

# City of Brentwood LLADs as of November 13, 2018

Updated mapping  
expected Fall 2020

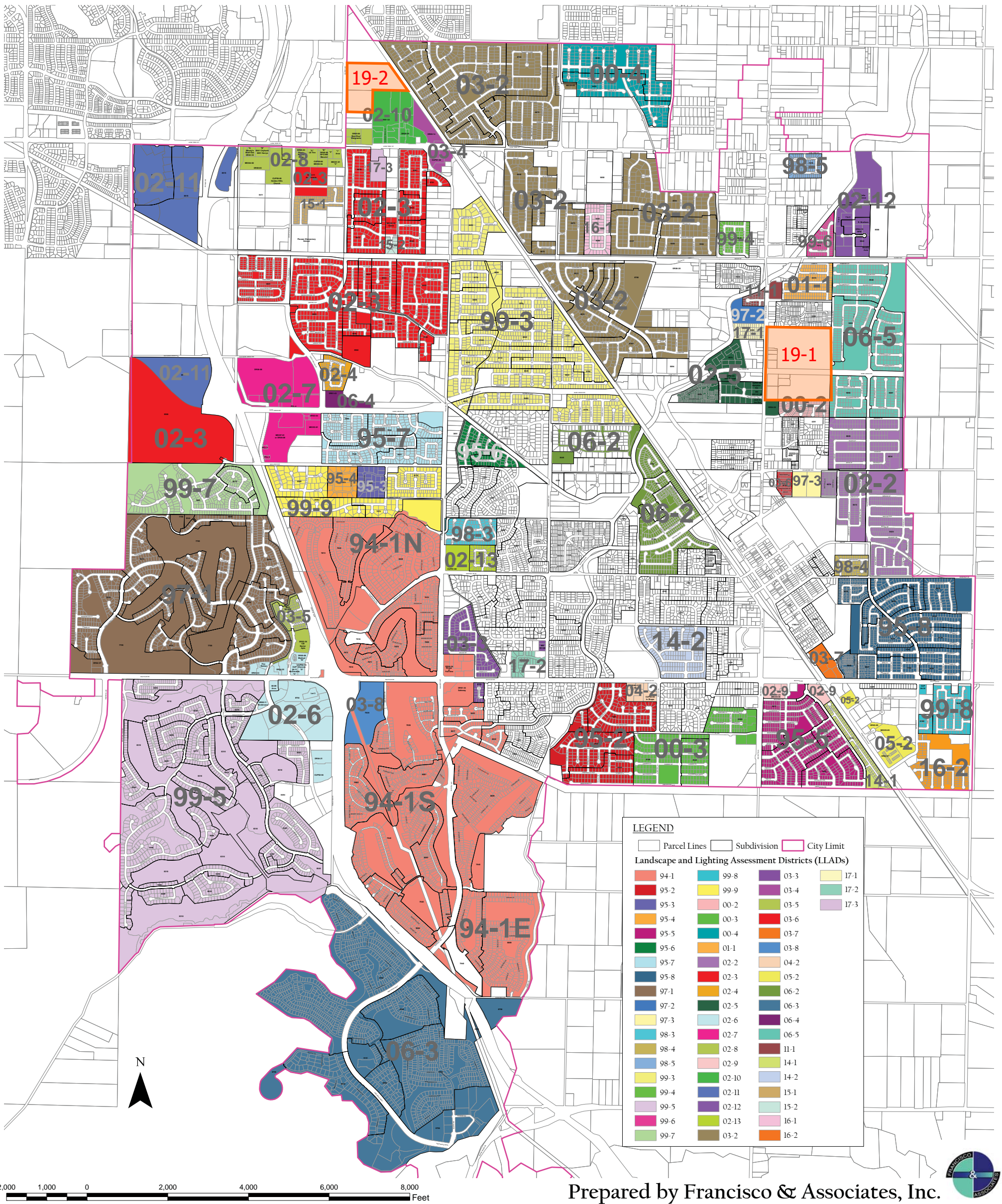



# City of Brentwood Parks as of November 13, 2018

Updated mapping  
expected Fall 2020

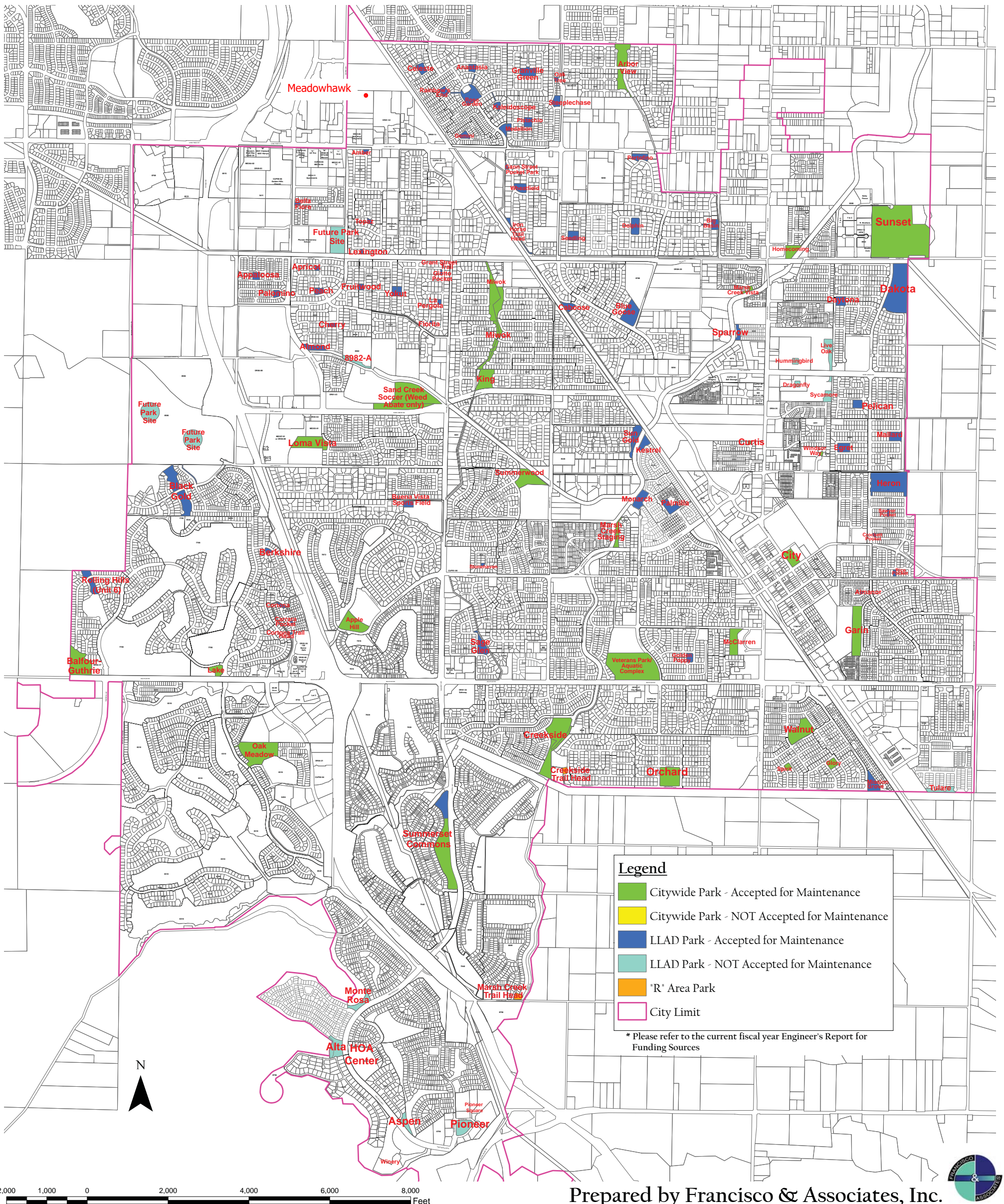

Prepared by Francisco & Associates, Inc.





# City of Brentwood R Areas as of November 13, 2018

Updated mapping  
expected Fall 2020

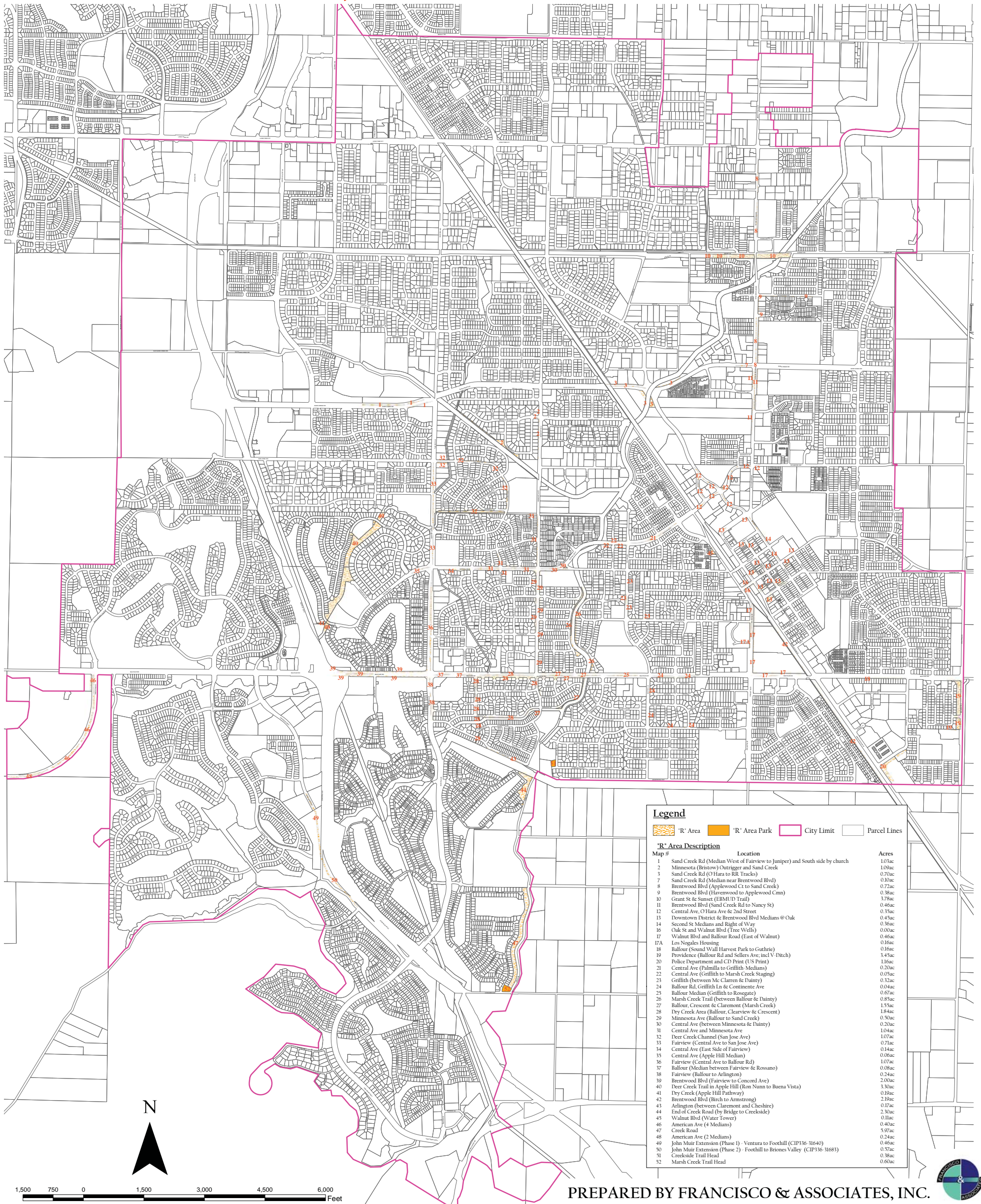

PREPARED BY FRANCISCO & ASSOCIATES, INC.

N:\Brentwood\SDiagrams\R Area & Weed\34x44 Diagrams\2018-09-26(closeout)\R Area\_34x44.pdf (2018-09-26 SA)

R-53 Spray Sites include miscellaneous spray sites not already captured in an R-Area or LLAD (See See R-Area and Weed Abatement maps 1 thru 7)



# City of Brentwood Weed Abatement as of November 13, 2018

Updated mapping  
expected Fall 2020

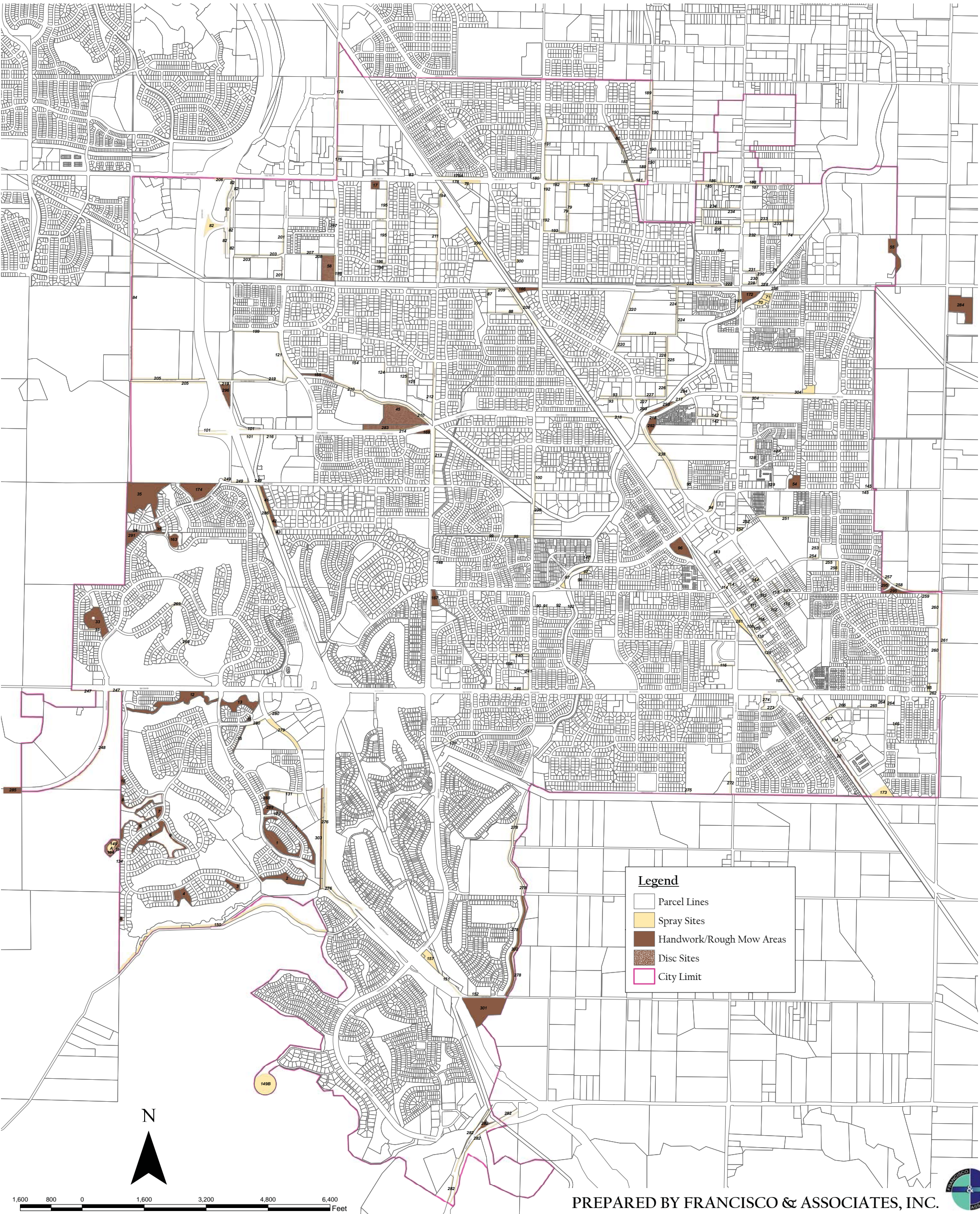

**Legend**

- Parcel Lines
- Spray Sites
- Handwork/Rough Mow Areas
- Disc Sites
- City Limit

PREPARED BY FRANCISCO & ASSOCIATES, INC.



N:\Brentwood\SDiagrams\R Area & Weed\34x44 Diagrams\2018-09-26(closeout)\Weed\_34x44.pdf (2018-09-26 SA)



# City of Brentwood CFD's as of November 13, 2018<sup>(\*)</sup>

Not In Contract

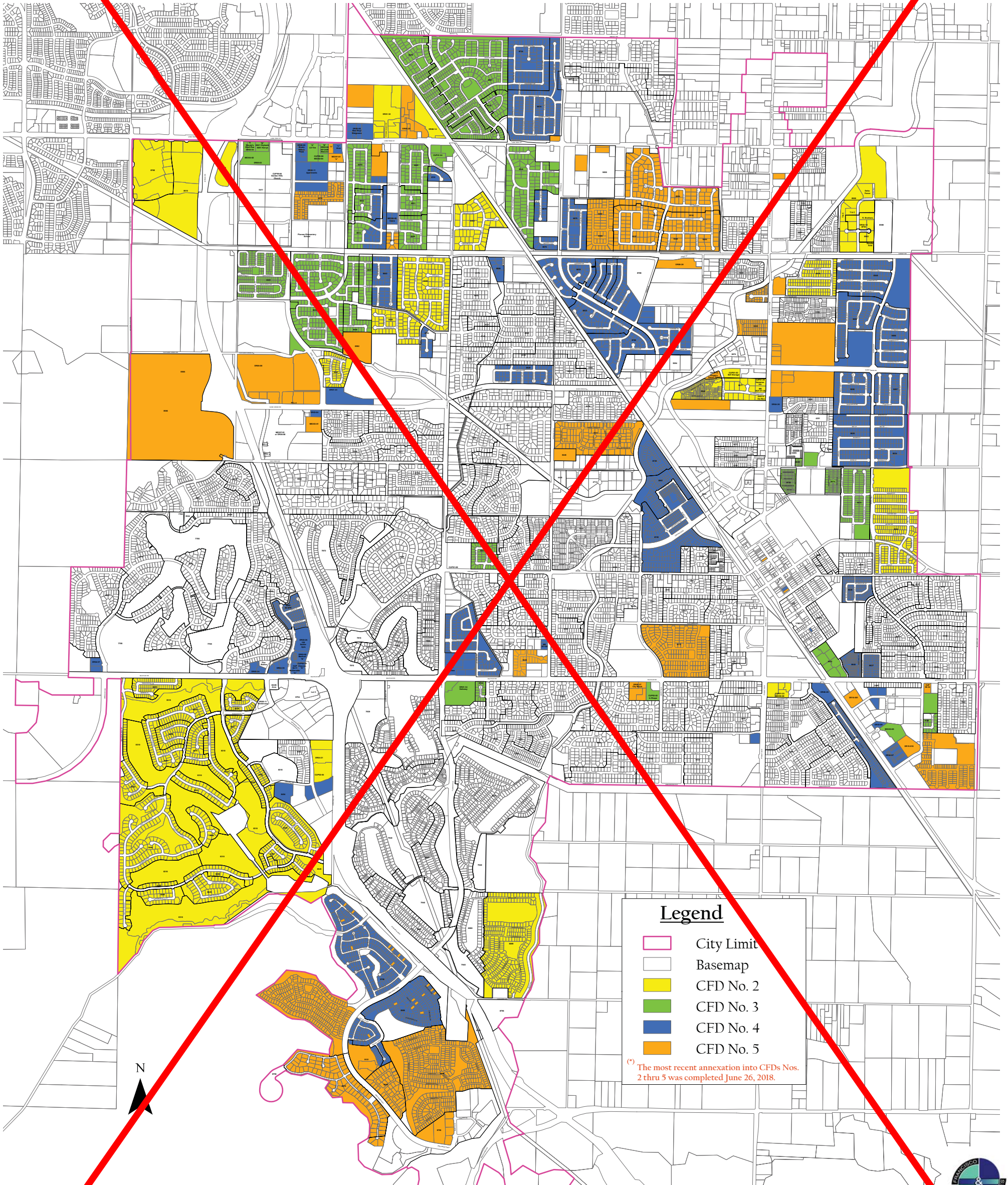

## Legend

- City Limit
- Basemap
- CFD No. 2
- CFD No. 3
- CFD No. 4
- CFD No. 5

<sup>(\*)</sup> The most recent annexation into CFDs Nos. 2 thru 5 was completed June 26, 2018.

Prepared by Francisco & Associates, Inc.





# R AREA & WEED ABATEMENT as of October 9, 2018

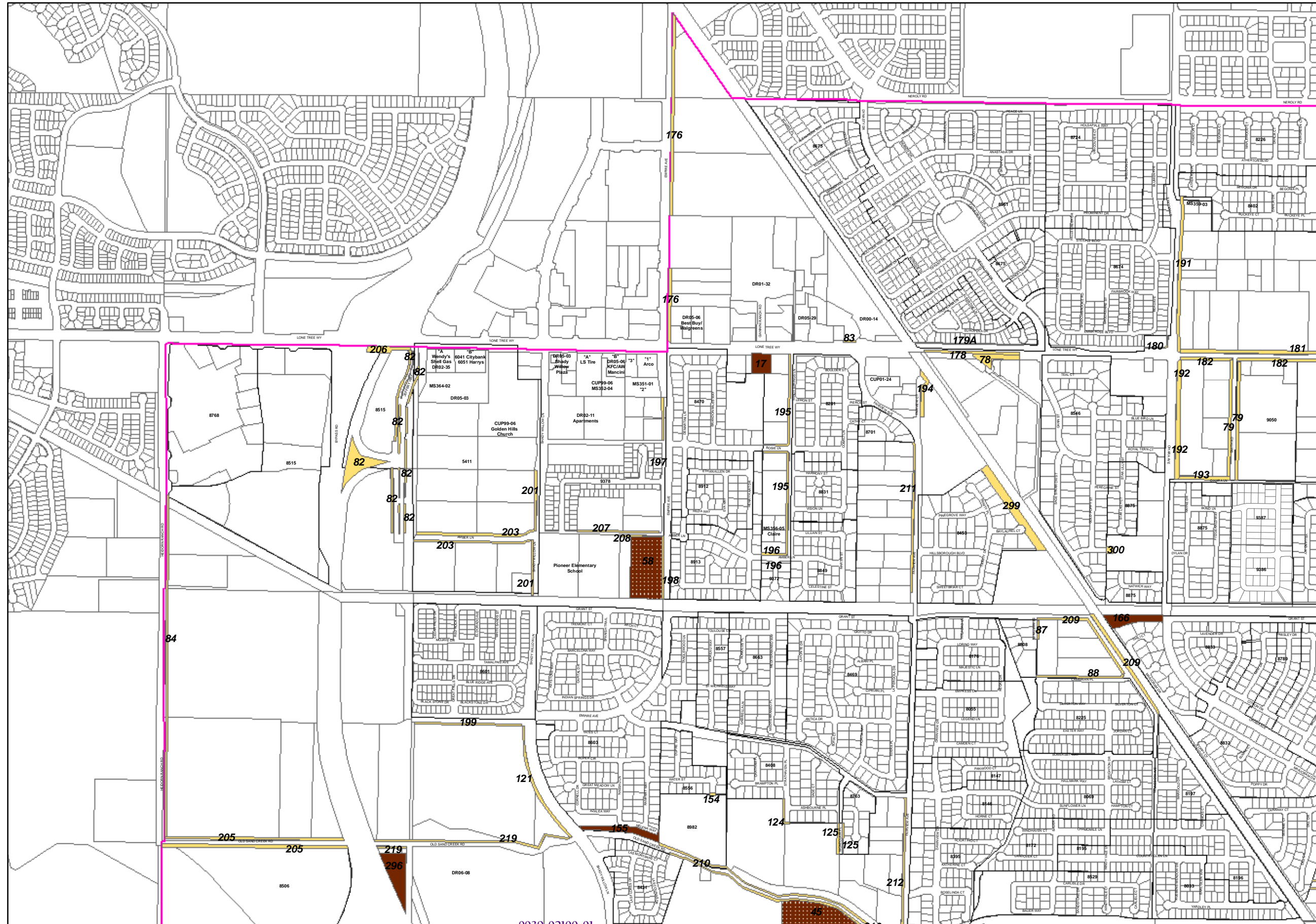

## LEGEND

Parcel Lines

City Limit

## WEED ABATEMENT (example #43)

Spray Sites

Handwork/  
Rough Mow Areas

Disc Sites

## R AREA (example #52)

'R' Area Park

Landscaping 'R' Area

## WATER METERS

Potable WM

Non-Potable WM

'R' Area Water Meter













# R AREA & WEED ABATEMENT as of October 9, 2018

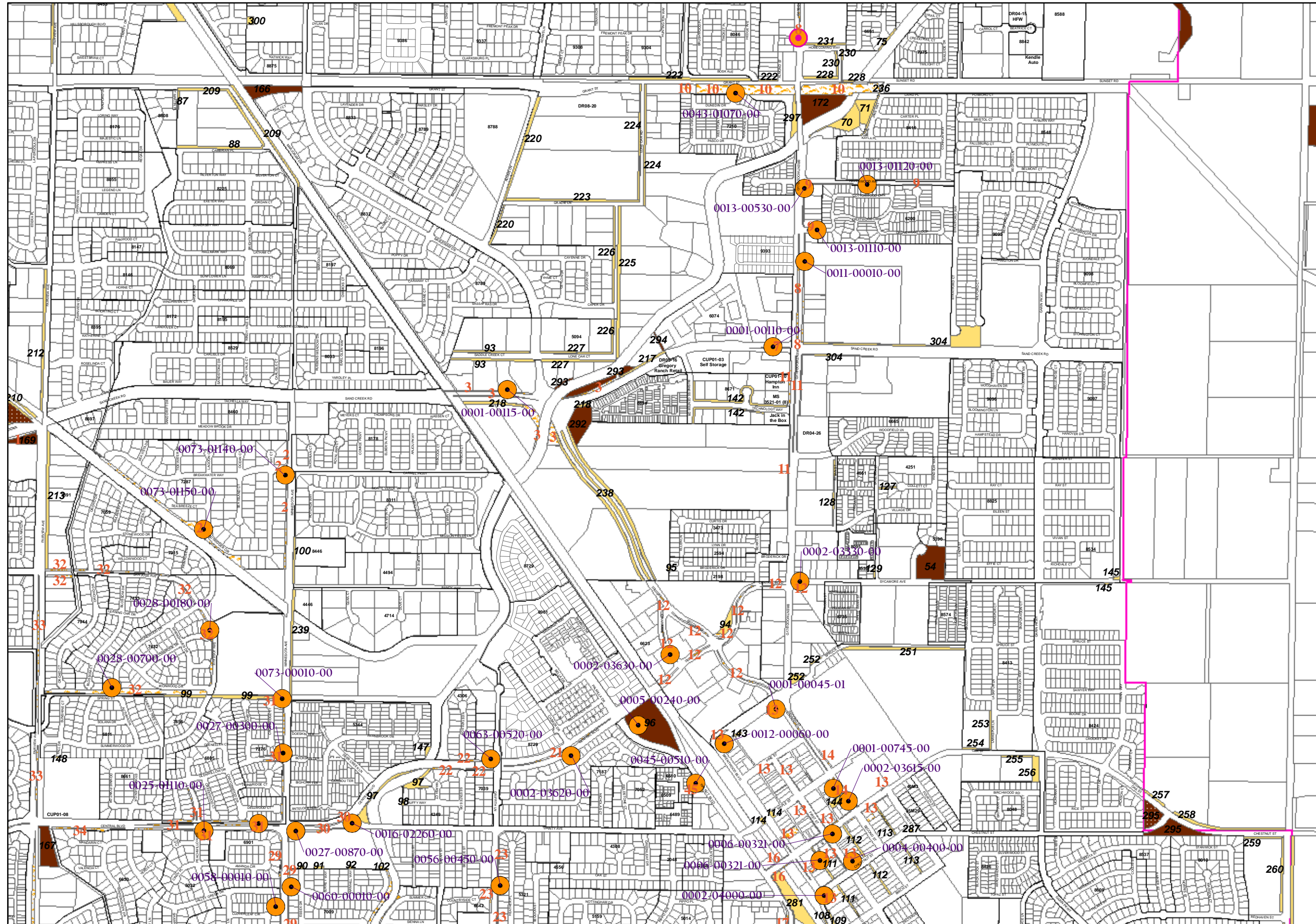

## LEGEND

Parcel Lines

City Limit

## WEED ABATEMENT (example #43)

Spray Sites

Handwork/  
Rough Mow Areas

Disc Sites

## R AREA (example #52)

'R' Area Park

Landscaping 'R' Area

## WATER METERS

Potable WM

Non-Potable WM

'R' Area Water Meter





# R AREA & WEED ABATEMENT as of October 9, 2018



**LEGEND**

- Parcel Lines
- City Limit

**WEED ABATEMENT (example #43)**

- Spray Sites
- Handwork/Rough Mow Areas
- Disc Sites

**R AREA (example #52)**

- 'R' Area Park
- Landscaping 'R' Area

**WATER METERS**

<b>Potable WM</b>	<b>Non-Potable WM</b>
'R' Area Water Meter	





# R AREA & WEED ABATEMENT as of October 9, 2018

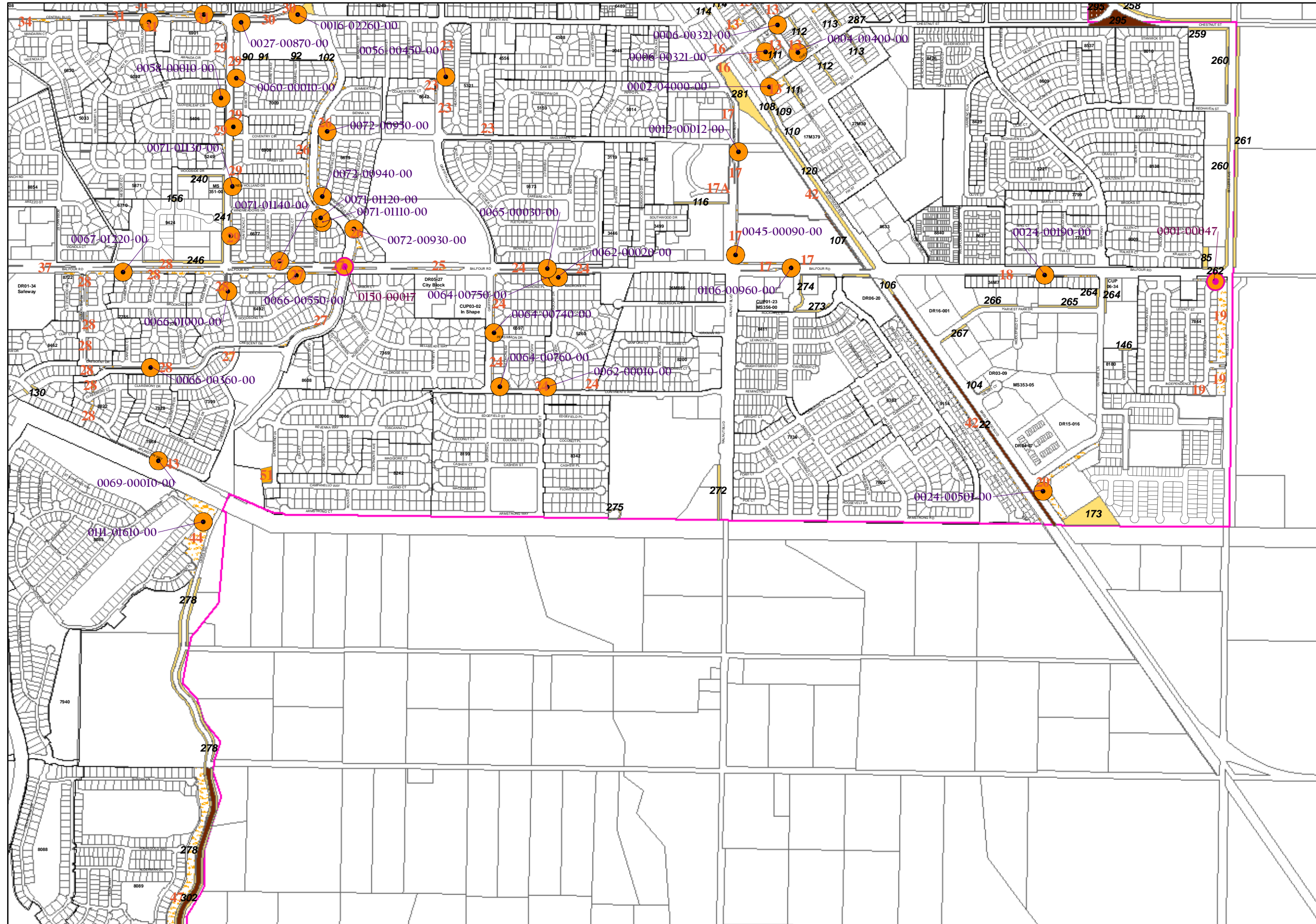

## LEGEND

Parcel Lines

City Limit

## WEED ABATEMENT (example #43)

Spray Sites

Handwork/  
Rough Mow Areas

Disc Sites

## R AREA (example #52)

'R' Area Park

Landscaping 'R' Area

## WATER METERS

Potable WM

Non-Potable WM

'R' Area Water Meter





# R AREA & WEED ABATEMENT as of October 9, 2018

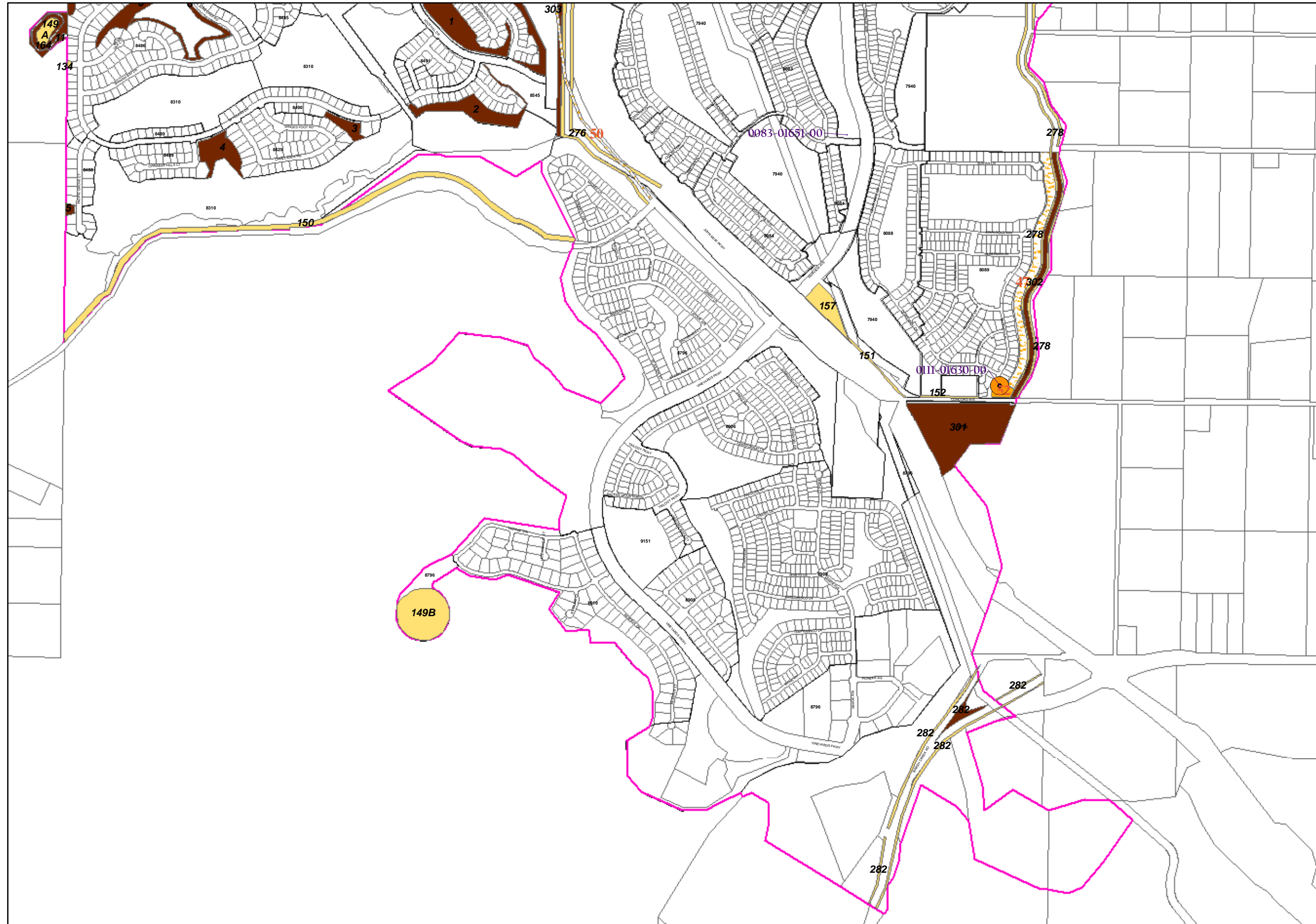

## LEGEND

Parcel Lines

City Limit

## WEED ABATEMENT (example #43)

Spray Sites

Handwork/  
Rough Mow Areas

Disc Sites

## R AREA (example #52)

'R' Area Park

Landscaping 'R' Area

## WATER METERS

Potable WM

Non-Potable WM

'R' Area Water Meter





# LANDSCAPING as of October 9, 2018

94-1E

City Account# 600

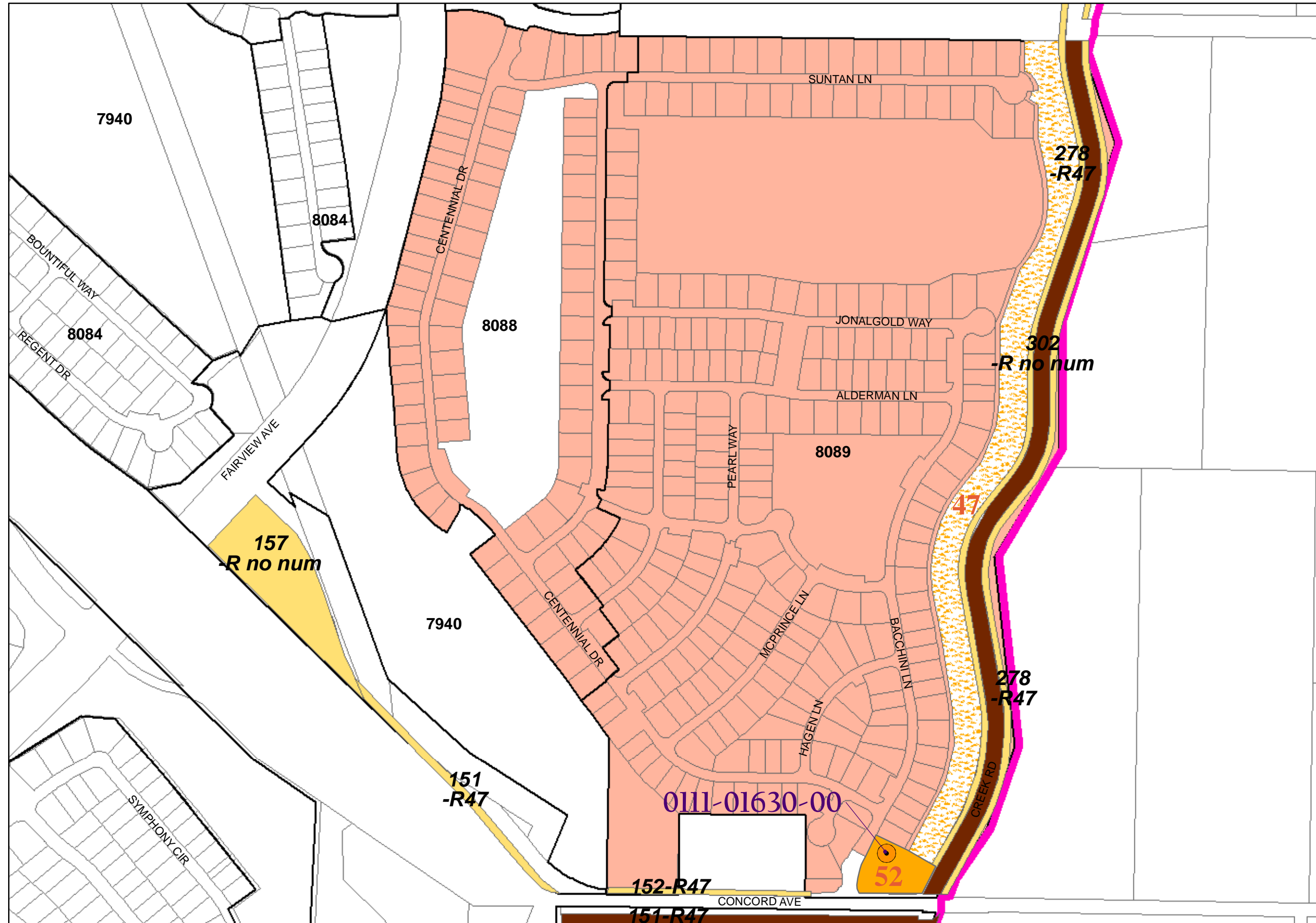

## PARKS

- Citywide Park - Accepted for Maintenance
- Citywide Park - NOT Accepted for Maintenance
- LLD Park - Accepted for Maintenance
- LLD Park - NOT Accepted for Maintenance
- 'R' Area Park (example #52)

## LANDSCAPING

- Landscaping Accepted (maintained by City)
- Landscaping NOT Accepted (Landscaping not installed yet or maintained by Developer until)
- Landscaping by Others (maintained by Private such as HOA, City will never take over maintenance)
- Landscaping by Private (maintained by Private by choice, City could take over maintenance at one point)
- Landscaping 'R' Area (example #43)

## WATER METERS

- | Potable WM  |                            | Non-Potable WM  |  |
|---|----------------------------|---|--|
| <span style="display: inline-block; width: 10px; height: 10px; border: 1px solid blue; border-radius: 50%;"></span>   | City Water Meter for LLD   | <span style="display: inline-block; width: 10px; height: 10px; border: 1px solid blue; border-radius: 50%;"></span>   |  |
| <span style="display: inline-block; width: 10px; height: 10px; border: 1px solid red; border-radius: 50%;"></span>    | Developer Water Meter      | <span style="display: inline-block; width: 10px; height: 10px; border: 1px solid red; border-radius: 50%;"></span>    |  |
| <span style="display: inline-block; width: 10px; height: 10px; border: 1px solid black; border-radius: 50%;"></span>  | City Water Meter for Parks | <span style="display: inline-block; width: 10px; height: 10px; border: 1px solid black; border-radius: 50%;"></span>  |  |
| <span style="display: inline-block; width: 10px; height: 10px; border: 1px solid gray; border-radius: 50%;"></span>   | Private Water Meter        | <span style="display: inline-block; width: 10px; height: 10px; border: 1px solid gray; border-radius: 50%;"></span>   |  |
| <span style="display: inline-block; width: 10px; height: 10px; border: 1px solid orange; border-radius: 50%;"></span> | 'R' Area Water Meter       | <span style="display: inline-block; width: 10px; height: 10px; border: 1px solid orange; border-radius: 50%;"></span> |  |

## WEED ABATEMENT (example #43)

- Spray Sites
- Handwork/ Rough Mow Areas
- Disc Sites





# LANDSCAPING as of October 9, 2018

94-1EC

City Account# 600

## PARKS

- Citywide Park - Accepted for Maintenance
- Citywide Park - NOT Accepted for Maintenance
- LLD Park - Accepted for Maintenance
- LLD Park - NOT Accepted for Maintenance
- 'R' Area Park (example #52)

## LANDSCAPING

- ▨ Landscaping Accepted (maintained by City)
- ▨ Landscaping NOT Accepted (Landscaping not installed yet or maintained by Developer until)
- ▨ Landscaping by Others (maintained by Private such as HOA, City will never take over maintenance)
- ▨ Landscaping by Private (maintained by Private by choice, City could take over maintenance at one point)
- ▨ Landscaping 'R' Area (example #43)

## WATER METERS

- | Potable WM                            |                            | Non-Potable WM                        |  |
|---------------------------------------|----------------------------|---------------------------------------|--|
| <span style="color: blue;">●</span>   | City Water Meter for LLD   | <span style="color: purple;">●</span> |  |
| <span style="color: red;">●</span>    | Developer Water Meter      | <span style="color: red;">●</span>    |  |
| <span style="color: black;">●</span>  | City Water Meter for Parks | <span style="color: purple;">●</span> |  |
| <span style="color: grey;">●</span>   | Private Water Meter        | <span style="color: purple;">●</span> |  |
| <span style="color: orange;">●</span> | 'R' Area Water Meter       | <span style="color: purple;">●</span> |  |

## WEED ABATEMENT (example #43)

- Spray Sites
- Handwork/Rough Mow Areas
- ▨ Disc Sites

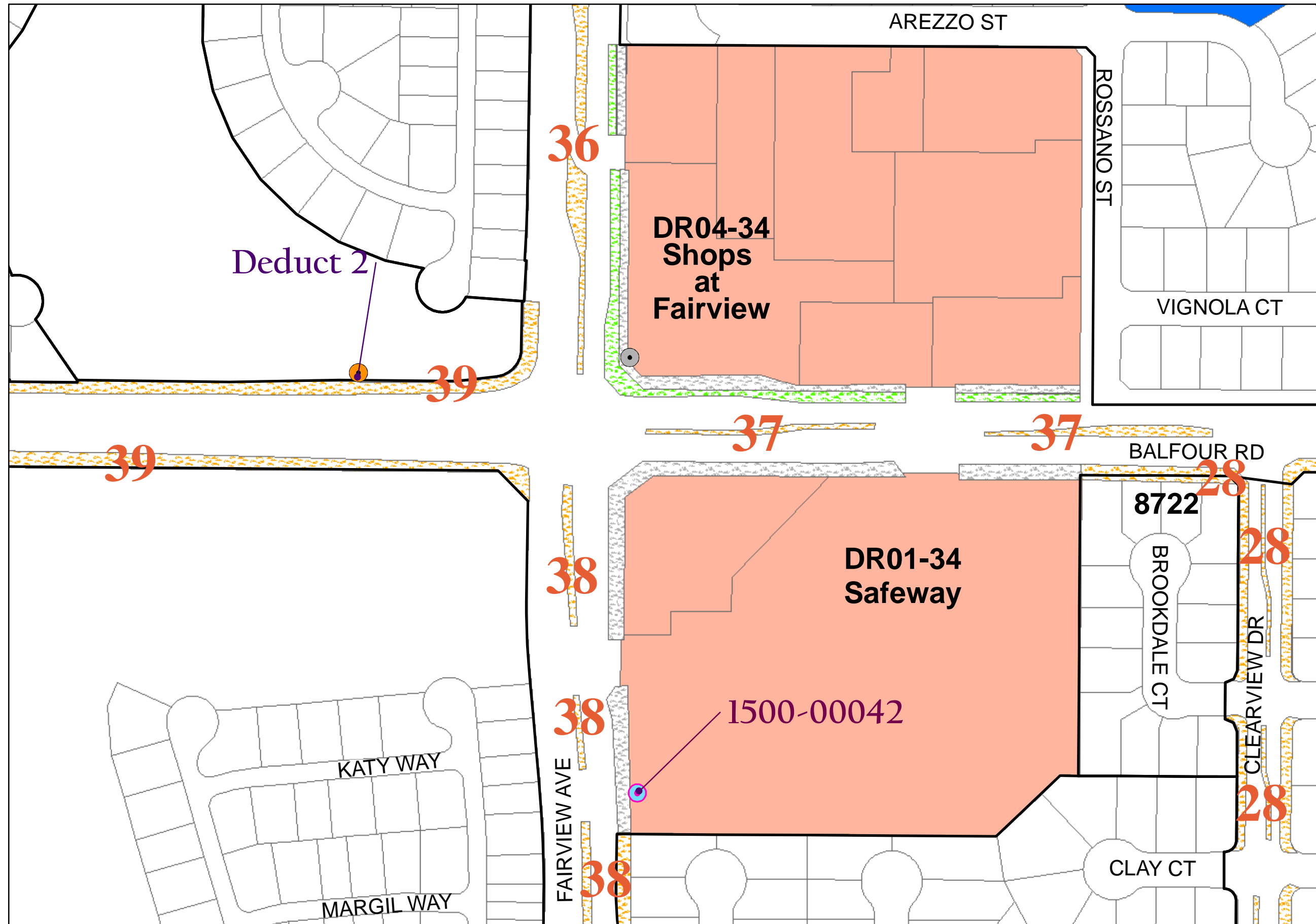



# LANDSCAPING as of October 9, 2018

94-IN

City Account# 600

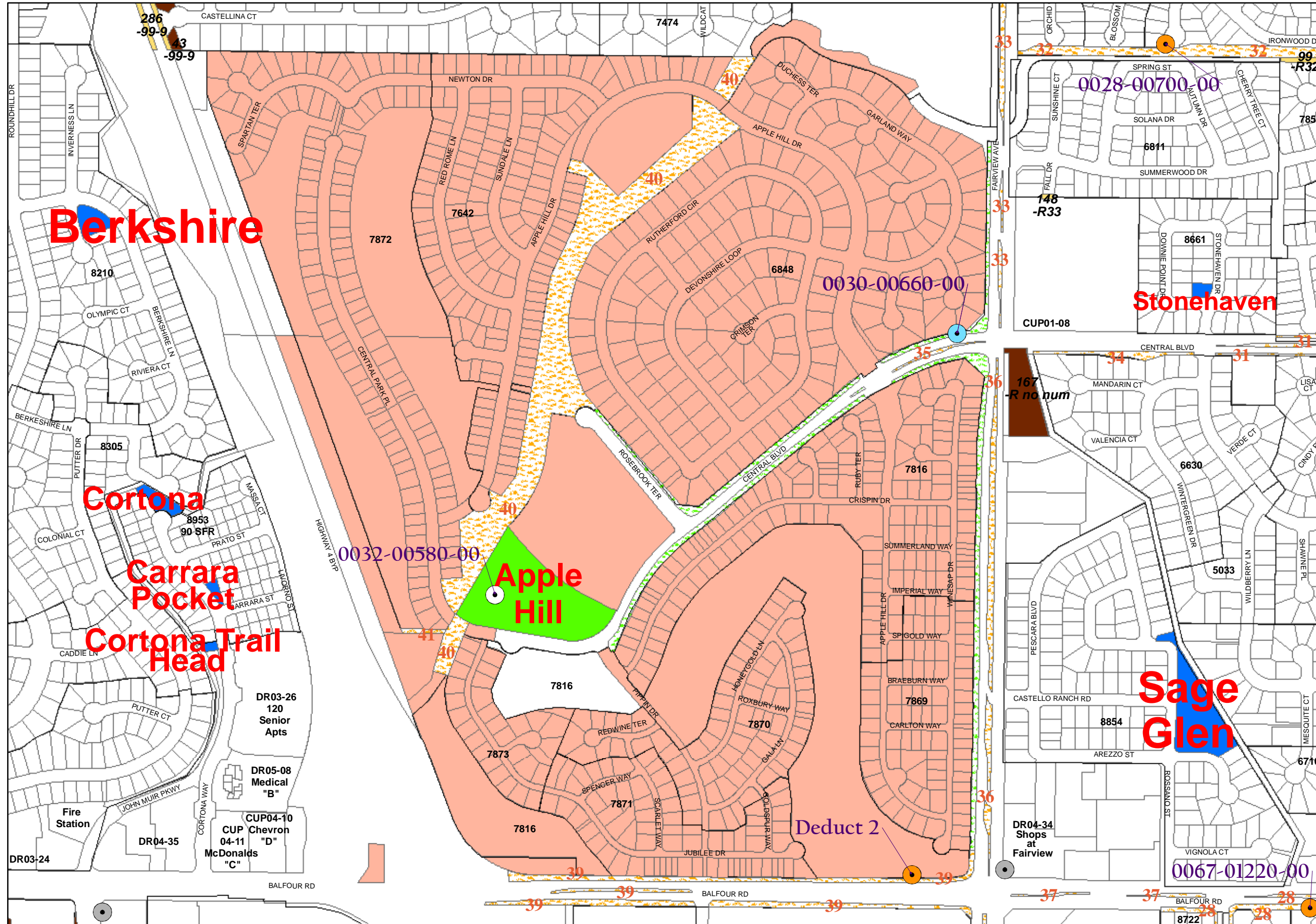

### PARKS

- Citywide Park - Accepted for Maintenance
- Citywide Park - NOT Accepted for Maintenance
- LLD Park - Accepted for Maintenance
- LLD Park - NOT Accepted for Maintenance
- 'R' Area Park (example # 52)

### LANDSCAPING

- Landscaping Accepted (maintained by City)
- Landscaping NOT Accepted (Landscaping not installed yet or maintained by Developer)
- Landscaping by Others (maintained by Private such as HOA, City will never take over maintenance)
- Landscaping by Private (maintained by Private by choice, City could take over maintenance at one point)
- Landscaping 'R' Area (example #43)

### WATER METERS

- | Potable WM  | Non-Potable WM  |
|---|---|
| <span style="display: inline-block; width: 10px; height: 10px; border: 1px solid blue; border-radius: 50%;"></span> City Water Meter for LLD    | <span style="display: inline-block; width: 10px; height: 10px; border: 1px solid purple; border-radius: 50%;"></span> |
| <span style="display: inline-block; width: 10px; height: 10px; border: 1px solid red; border-radius: 50%;"></span> Developer Water Meter        | <span style="display: inline-block; width: 10px; height: 10px; border: 1px solid red; border-radius: 50%;"></span>    |
| <span style="display: inline-block; width: 10px; height: 10px; border: 1px solid black; border-radius: 50%;"></span> City Water Meter for Parks | <span style="display: inline-block; width: 10px; height: 10px; border: 1px solid purple; border-radius: 50%;"></span> |
| <span style="display: inline-block; width: 10px; height: 10px; border: 1px solid gray; border-radius: 50%;"></span> Private Water Meter         | <span style="display: inline-block; width: 10px; height: 10px; border: 1px solid purple; border-radius: 50%;"></span> |
| <span style="display: inline-block; width: 10px; height: 10px; border: 1px solid orange; border-radius: 50%;"></span> 'R' Area Water Meter      | <span style="display: inline-block; width: 10px; height: 10px; border: 1px solid purple; border-radius: 50%;"></span> |

### WEED ABATEMENT (example #43)

- Spray Sites
- Handwork/ Rough Mow Areas
- Disc Sites





# LANDSCAPING as of October 9, 2018

94-1S  
1 of 2

City Account# 600

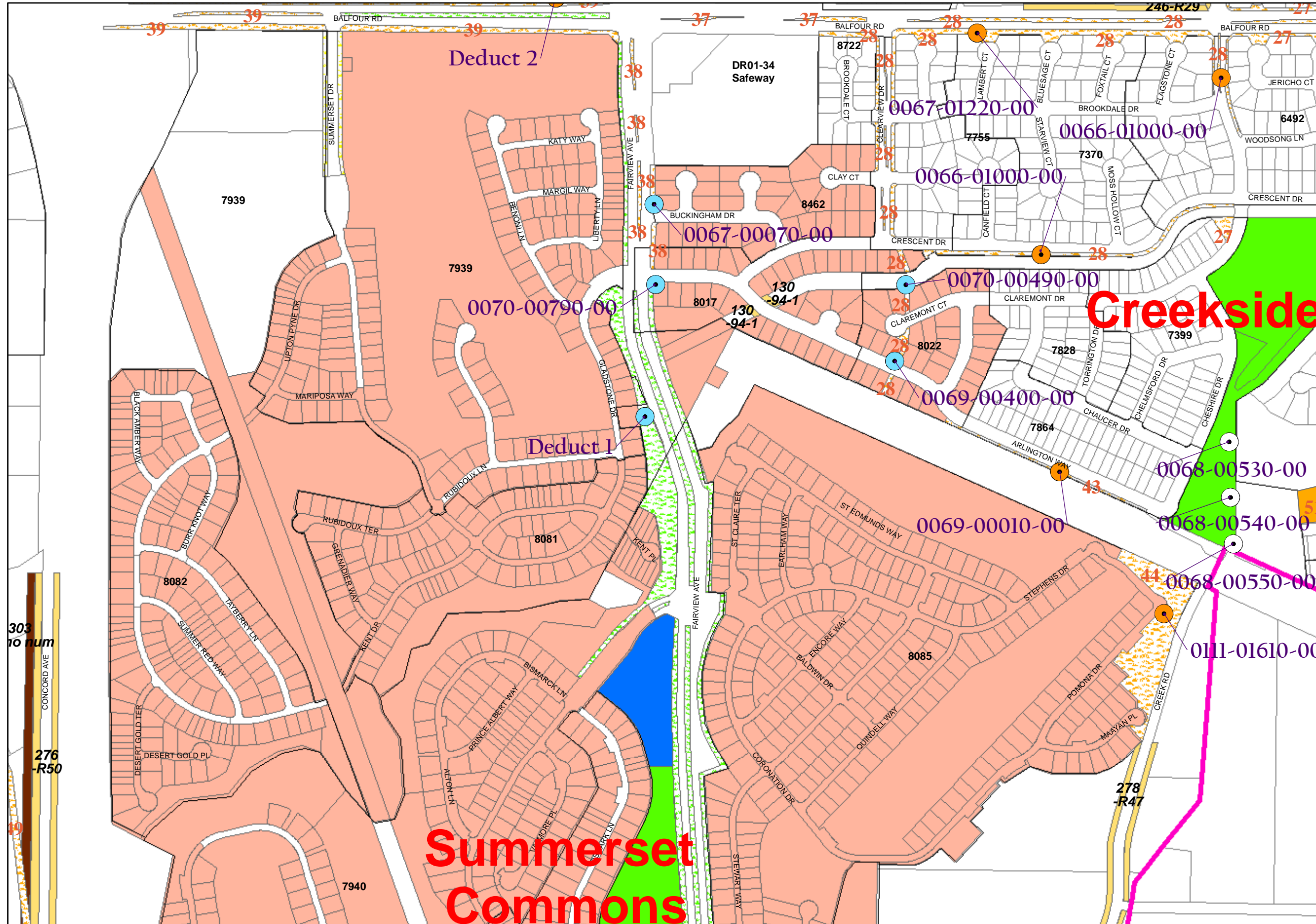

### PARKS

- Citywide Park - Accepted for Maintenance
- Citywide Park - NOT Accepted for Maintenance
- LLD Park - Accepted for Maintenance
- LLD Park - NOT Accepted for Maintenance
- 'R' Area Park (example # 52)

### LANDSCAPING

- Landscaping Accepted (maintained by City)
- Landscaping NOT Accepted (Landscaping not installed yet or maintained by Developer until)
- Landscaping by Others (maintained by Private such as HOA, City will never take over maintenance)
- Landscaping by Private (maintained by Private by choice, City could take over maintenance at one point)
- Landscaping 'R' Area (example #43)

### WATER METERS

- | Potable WM   |                            | Non-Potable WM  |  |
|--|----------------------------|---|--|
| <span style="display: inline-block; width: 10px; height: 10px; border: 1px solid blue; border-radius: 50%; margin-right: 5px;"></span>   | City Water Meter for LLD   | <span style="display: inline-block; width: 10px; height: 10px; border: 1px solid cyan; border-radius: 50%; margin-right: 5px;"></span>    |  |
| <span style="display: inline-block; width: 10px; height: 10px; border: 1px solid red; border-radius: 50%; margin-right: 5px;"></span>    | Developer Water Meter      | <span style="display: inline-block; width: 10px; height: 10px; border: 1px solid magenta; border-radius: 50%; margin-right: 5px;"></span> |  |
| <span style="display: inline-block; width: 10px; height: 10px; border: 1px solid black; border-radius: 50%; margin-right: 5px;"></span>  | City Water Meter for Parks | <span style="display: inline-block; width: 10px; height: 10px; border: 1px solid purple; border-radius: 50%; margin-right: 5px;"></span>  |  |
| <span style="display: inline-block; width: 10px; height: 10px; border: 1px solid gray; border-radius: 50%; margin-right: 5px;"></span>   | Private Water Meter        | <span style="display: inline-block; width: 10px; height: 10px; border: 1px solid pink; border-radius: 50%; margin-right: 5px;"></span>    |  |
| <span style="display: inline-block; width: 10px; height: 10px; border: 1px solid orange; border-radius: 50%; margin-right: 5px;"></span> | 'R' Area Water Meter       | <span style="display: inline-block; width: 10px; height: 10px; border: 1px solid yellow; border-radius: 50%; margin-right: 5px;"></span>  |  |

### WEED ABATEMENT (example #43)

- Spray Sites
- Handwork/ Rough Mow Areas
- Disc Sites





# LANDSCAPING as of October 9, 2018

94-1S

2 of 2

City Account# 600

**Summerset Commons**

**Monte Rosa**

### PARKS

- Citywide Park - Accepted for Maintenance
- Citywide Park - NOT Accepted for Maintenance
- LLD Park - Accepted for Maintenance
- LLD Park - NOT Accepted for Maintenance
- 'R' Area Park (example # 52)

### LANDSCAPING

- Landscaping Accepted (maintained by City)
- Landscaping NOT Accepted (Landscaping not installed yet or maintained by Developer until)
- Landscaping by Others (maintained by Private such as HOA, City will never take over maintenance)
- Landscaping by Private (maintained by Private by choice, City could take over maintenance at one point)
- Landscaping 'R' Area (example #43)

### WATER METERS

- | Potable WM  |                            | Non-Potable WM   |  |
|---|----------------------------|--|--|
| <span style="display: inline-block; width: 10px; height: 10px; border: 1px solid blue; border-radius: 50%;"></span>   | City Water Meter for LLD   | <span style="display: inline-block; width: 10px; height: 10px; border: 1px solid blue; border-radius: 50%; background-color: #ADD8E6;"></span>   |  |
| <span style="display: inline-block; width: 10px; height: 10px; border: 1px solid red; border-radius: 50%;"></span>    | Developer Water Meter      | <span style="display: inline-block; width: 10px; height: 10px; border: 1px solid red; border-radius: 50%; background-color: #FF0000;"></span>    |  |
| <span style="display: inline-block; width: 10px; height: 10px; border: 1px solid black; border-radius: 50%;"></span>  | City Water Meter for Parks | <span style="display: inline-block; width: 10px; height: 10px; border: 1px solid black; border-radius: 50%; background-color: #FF00FF;"></span>  |  |
| <span style="display: inline-block; width: 10px; height: 10px; border: 1px solid gray; border-radius: 50%;"></span>   | Private Water Meter        | <span style="display: inline-block; width: 10px; height: 10px; border: 1px solid gray; border-radius: 50%; background-color: #800080;"></span>   |  |
| <span style="display: inline-block; width: 10px; height: 10px; border: 1px solid orange; border-radius: 50%;"></span> | 'R' Area Water Meter       | <span style="display: inline-block; width: 10px; height: 10px; border: 1px solid orange; border-radius: 50%; background-color: #FF0000;"></span> |  |

### WEED ABATEMENT (example #43)

- Spray Sites
- Handwork/ Rough Mow Areas
- Disc Sites

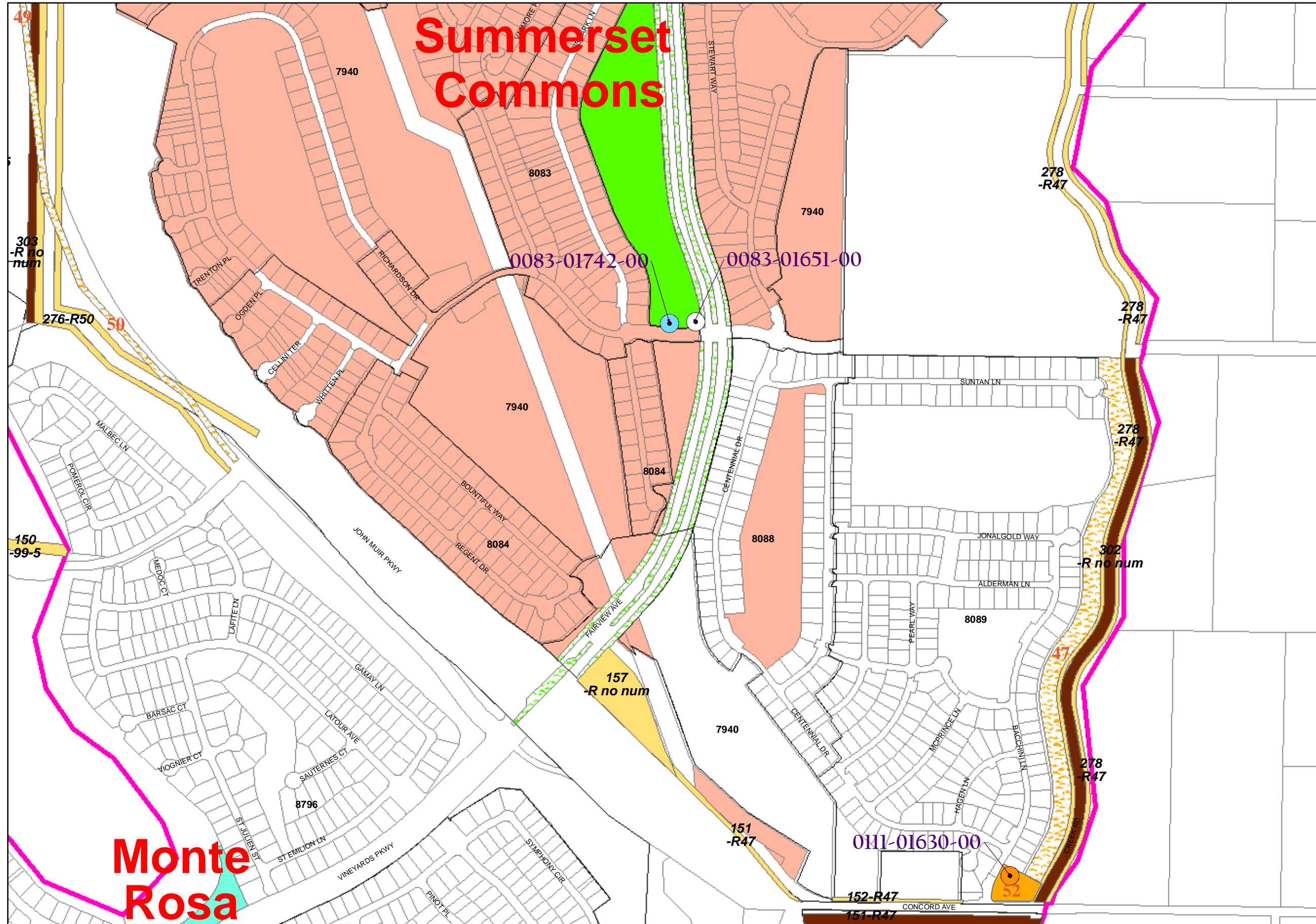



# LANDSCAPING as of October 9, 2018

95-2

City Account# 605

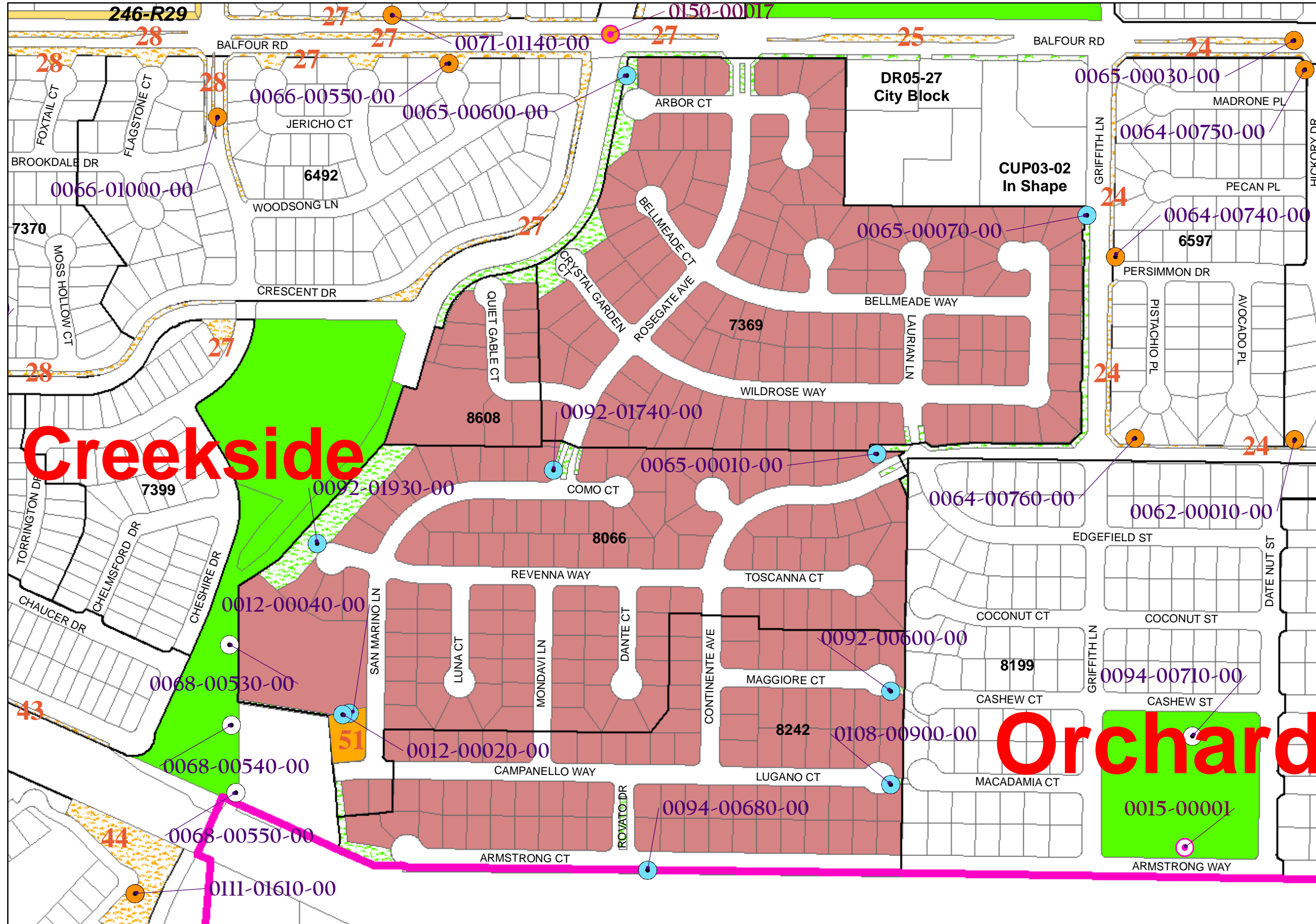

**PARKS**

- Citywide Park - Accepted for Maintenance
- Citywide Park - NOT Accepted for Maintenance
- LLD Park - Accepted for Maintenance
- LLD Park - NOT Accepted for Maintenance
- 'R' Area Park (example #52)

**LANDSCAPING**

- Landscaping Accepted (maintained by City)
- Landscaping NOT Accepted (Landscaping not installed yet or maintained by Developer until)
- Landscaping by Others (maintained by Private such as HOA, City will never take over maintenance)
- Landscaping by Private (maintained by Private by choice, City could take over maintenance at one point)
- Landscaping 'R' Area (example #43)

**WATER METERS**

Potable WM		Non-Potable WM	
	City Water Meter for LLD		
	Developer Water Meter		
	City Water Meter for Parks		
	Private Water Meter		
	'R' Area Water Meter		

**WEED ABATEMENT (example #43)**

- Spray Sites
- Handwork/Rough Mow Areas
- Disc Sites





# LANDSCAPING as of October 9, 2018

95-3

City Account# n/a

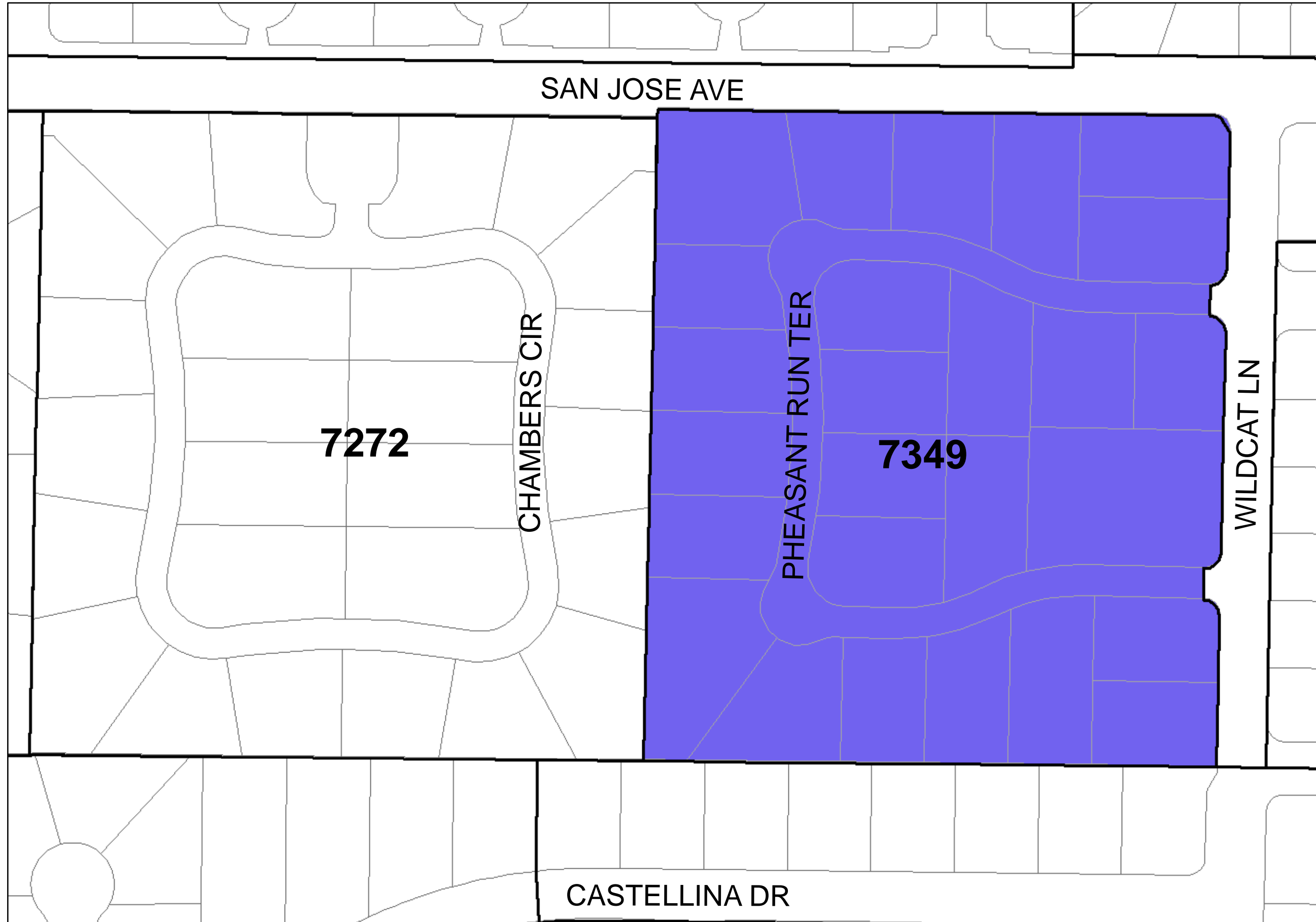

### PARKS

- Citywide Park - Accepted for Maintenance
- Citywide Park - NOT Accepted for Maintenance
- LLD Park - Accepted for Maintenance
- LLD Park - NOT Accepted for Maintenance
- 'R' Area Park (example #52)

### LANDSCAPING

- Landscaping Accepted (maintained by City)
- Landscaping NOT Accepted (Landscaping not installed yet or maintained by Developer until)
- Landscaping by Others (maintained by Private such as HOA, City will never take over maintenance)
- Landscaping by Private (maintained by Private by choice, City could take over maintenance at one point)
- Landscaping 'R' Area (example #43)

### WATER METERS

- | Potable WM   | Non-Potable WM  |
|--|---|
| <span style="display: inline-block; width: 10px; height: 10px; border: 1px solid black; border-radius: 50%; background-color: #ADD8E6;"></span> City Water Meter for LLD | <span style="display: inline-block; width: 10px; height: 10px; border: 1px solid black; border-radius: 50%; background-color: #FF00FF;"></span> |
| <span style="display: inline-block; width: 10px; height: 10px; border: 1px solid black; border-radius: 50%; background-color: #FF0000;"></span> Developer Water Meter    | <span style="display: inline-block; width: 10px; height: 10px; border: 1px solid black; border-radius: 50%; background-color: #FF0000;"></span> |
| <span style="display: inline-block; width: 10px; height: 10px; border: 1px solid black; border-radius: 50%; background-color: white;"></span> City Water Meter for Parks | <span style="display: inline-block; width: 10px; height: 10px; border: 1px solid black; border-radius: 50%; background-color: #FF00FF;"></span> |
| <span style="display: inline-block; width: 10px; height: 10px; border: 1px solid black; border-radius: 50%; background-color: gray;"></span> Private Water Meter         | <span style="display: inline-block; width: 10px; height: 10px; border: 1px solid black; border-radius: 50%; background-color: #FF00FF;"></span> |
| <span style="display: inline-block; width: 10px; height: 10px; border: 1px solid black; border-radius: 50%; background-color: #FFA500;"></span> 'R' Area Water Meter     | <span style="display: inline-block; width: 10px; height: 10px; border: 1px solid black; border-radius: 50%; background-color: #FF00FF;"></span> |

### WEED ABATEMENT (example #43)

- Spray Sites
- Handwork/ Rough Mow Areas
- Disc Sites





# LANDSCAPING as of October 9, 2018

95-4

City Account# n/a

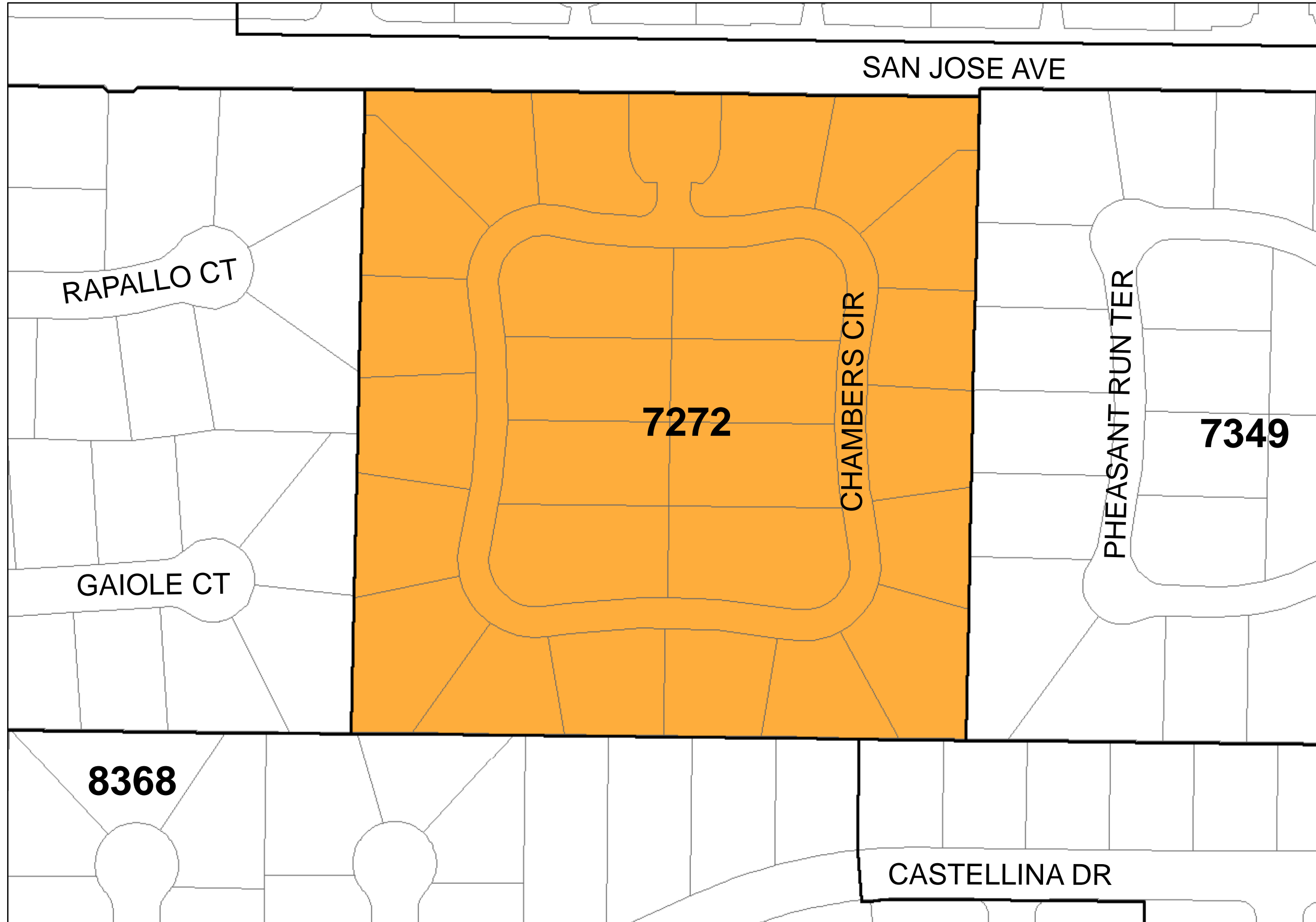

### PARKS

- Citywide Park - Accepted for Maintenance
- Citywide Park - NOT Accepted for Maintenance
- LLD Park - Accepted for Maintenance
- LLD Park - NOT Accepted for Maintenance
- 'R' Area Park (example #52)

### LANDSCAPING

- Landscaping Accepted (maintained by City)
- Landscaping NOT Accepted (Landscaping not installed yet or maintained by Developer until)
- Landscaping by Others (maintained by Private such as HOA, City will never take over maintenance)
- Landscaping by Private (maintained by Private by choice, City could take over maintenance at one point)
- Landscaping 'R' Area (example #43)

### WATER METERS

- | Potable WM  |                            | Non-Potable WM  |  |
|---|----------------------------|---|--|
| <span style="display: inline-block; width: 10px; height: 10px; border: 1px solid blue; border-radius: 50%;"></span>   | City Water Meter for LLD   | <span style="display: inline-block; width: 10px; height: 10px; border: 1px solid purple; border-radius: 50%;"></span> |  |
| <span style="display: inline-block; width: 10px; height: 10px; border: 1px solid red; border-radius: 50%;"></span>    | Developer Water Meter      | <span style="display: inline-block; width: 10px; height: 10px; border: 1px solid red; border-radius: 50%;"></span>    |  |
| <span style="display: inline-block; width: 10px; height: 10px; border: 1px solid black; border-radius: 50%;"></span>  | City Water Meter for Parks | <span style="display: inline-block; width: 10px; height: 10px; border: 1px solid purple; border-radius: 50%;"></span> |  |
| <span style="display: inline-block; width: 10px; height: 10px; border: 1px solid gray; border-radius: 50%;"></span>   | Private Water Meter        | <span style="display: inline-block; width: 10px; height: 10px; border: 1px solid purple; border-radius: 50%;"></span> |  |
| <span style="display: inline-block; width: 10px; height: 10px; border: 1px solid orange; border-radius: 50%;"></span> | 'R' Area Water Meter       | <span style="display: inline-block; width: 10px; height: 10px; border: 1px solid purple; border-radius: 50%;"></span> |  |

### WEED ABATEMENT (example #43)

- Spray Sites
- Handwork/ Rough Mow Areas
- Disc Sites





# LANDSCAPING as of October 9, 2018

95-5

City Account# 603

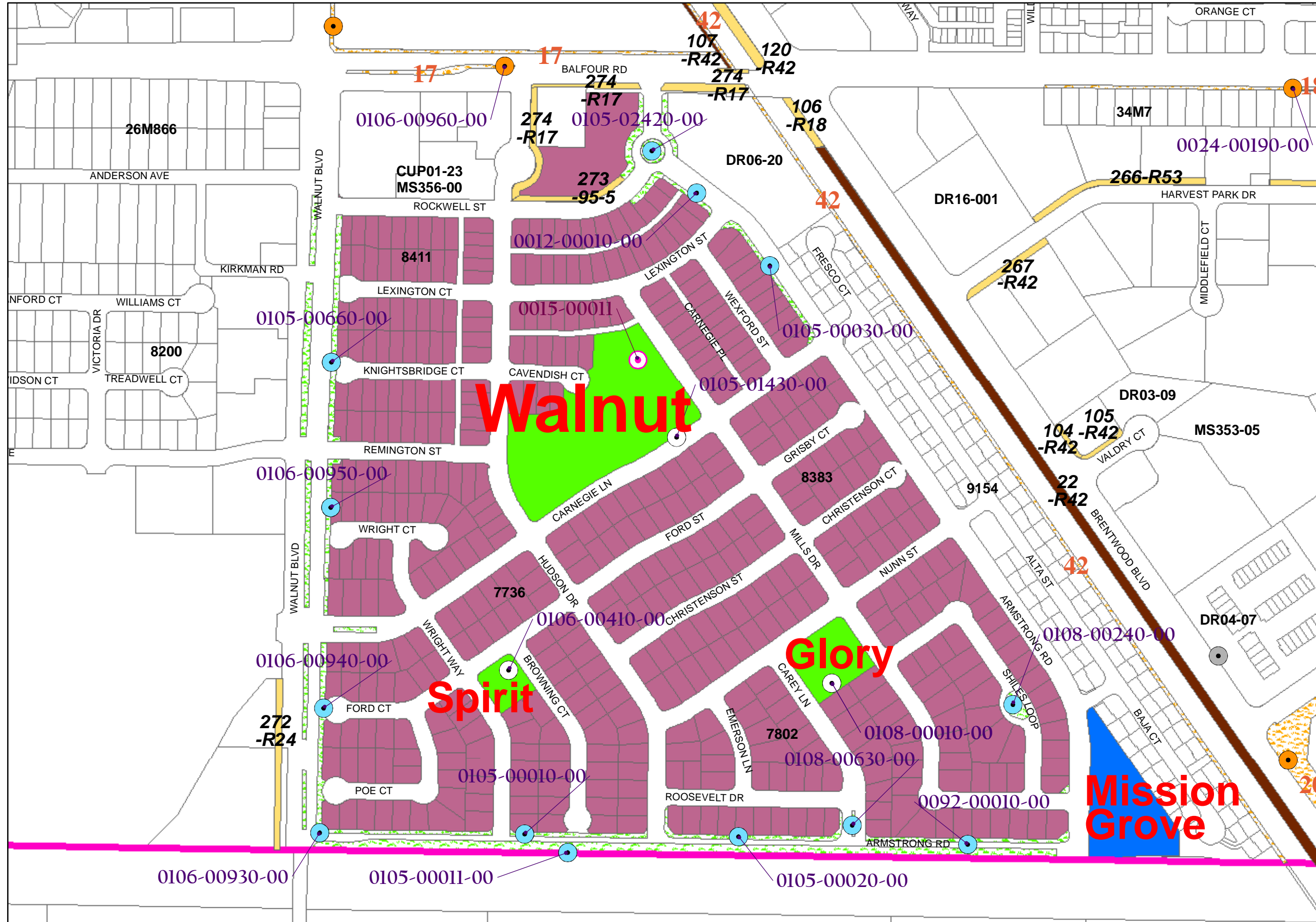

### PARKS

- Citywide Park - Accepted for Maintenance
- Citywide Park - NOT Accepted for Maintenance
- LLD Park - Accepted for Maintenance
- LLD Park - NOT Accepted for Maintenance
- 'R' Area Park (example # 52)

### LANDSCAPING

- Landscaping Accepted (maintained by City)
- Landscaping NOT Accepted (Landscaping not installed yet or maintained by Developer until)
- Landscaping by Others (maintained by Private such as HOA, City will never take over maintenance)
- Landscaping by Private (maintained by Private by choice, City could take over maintenance at one point)
- Landscaping 'R' Area (example #43)

### WATER METERS

- | Potable WM  |                            | Non-Potable WM  |                            |
|---|----------------------------|---|----------------------------|
| <span style="display: inline-block; width: 10px; height: 10px; border: 1px solid blue; border-radius: 50%;"></span>   | City Water Meter for LLD   | <span style="display: inline-block; width: 10px; height: 10px; border: 1px solid purple; border-radius: 50%;"></span> | City Water Meter for Parks |
| <span style="display: inline-block; width: 10px; height: 10px; border: 1px solid red; border-radius: 50%;"></span>    | Developer Water Meter      | <span style="display: inline-block; width: 10px; height: 10px; border: 1px solid red; border-radius: 50%;"></span>    | Private Water Meter        |
| <span style="display: inline-block; width: 10px; height: 10px; border: 1px solid black; border-radius: 50%;"></span>  | City Water Meter for Parks | <span style="display: inline-block; width: 10px; height: 10px; border: 1px solid purple; border-radius: 50%;"></span> | 'R' Area Water Meter       |
| <span style="display: inline-block; width: 10px; height: 10px; border: 1px solid black; border-radius: 50%;"></span>  | Private Water Meter        | <span style="display: inline-block; width: 10px; height: 10px; border: 1px solid purple; border-radius: 50%;"></span> |                            |
| <span style="display: inline-block; width: 10px; height: 10px; border: 1px solid orange; border-radius: 50%;"></span> | 'R' Area Water Meter       | <span style="display: inline-block; width: 10px; height: 10px; border: 1px solid purple; border-radius: 50%;"></span> |                            |

### WEED ABATEMENT (example #43)

- Spray Sites
- Handwork/ Rough Mow Areas
- Disc Sites





# LANDSCAPING as of October 9, 2018

95-6

City Account# 604

### PARKS

- Citywide Park - Accepted for Maintenance
- Citywide Park - NOT Accepted for Maintenance
- LLD Park - Accepted for Maintenance
- LLD Park - NOT Accepted for Maintenance
- 'R' Area Park (example #52)

### LANDSCAPING

- Landscaping Accepted (maintained by City)
- Landscaping NOT Accepted (Landscaping not installed yet or maintained by Developer until)
- Landscaping by Others (maintained by Private such as HOA, City will never take over maintenance)
- Landscaping by Private (maintained by Private by choice, City could take over maintenance at one point)
- Landscaping 'R' Area (example #43)

### WATER METERS

- | Potable WM                            |                            | Non-Potable WM                         |                            |
|---------------------------------------|----------------------------|--|----------------------------|
| <span style="color: blue;">●</span>   | City Water Meter for LLD   | <span style="color: magenta;">●</span> | City Water Meter for LLD   |
| <span style="color: red;">●</span>    | Developer Water Meter      | <span style="color: red;">●</span>     | Developer Water Meter      |
| <span style="color: blue;">○</span>   | City Water Meter for Parks | <span style="color: magenta;">○</span> | City Water Meter for Parks |
| <span style="color: grey;">●</span>   | Private Water Meter        | <span style="color: grey;">●</span>    | Private Water Meter        |
| <span style="color: orange;">●</span> | 'R' Area Water Meter       | <span style="color: orange;">●</span>  | 'R' Area Water Meter       |

### WEED ABATEMENT (example #43)

- Spray Sites
- Handwork/Rough Mow Areas
- Disc Sites

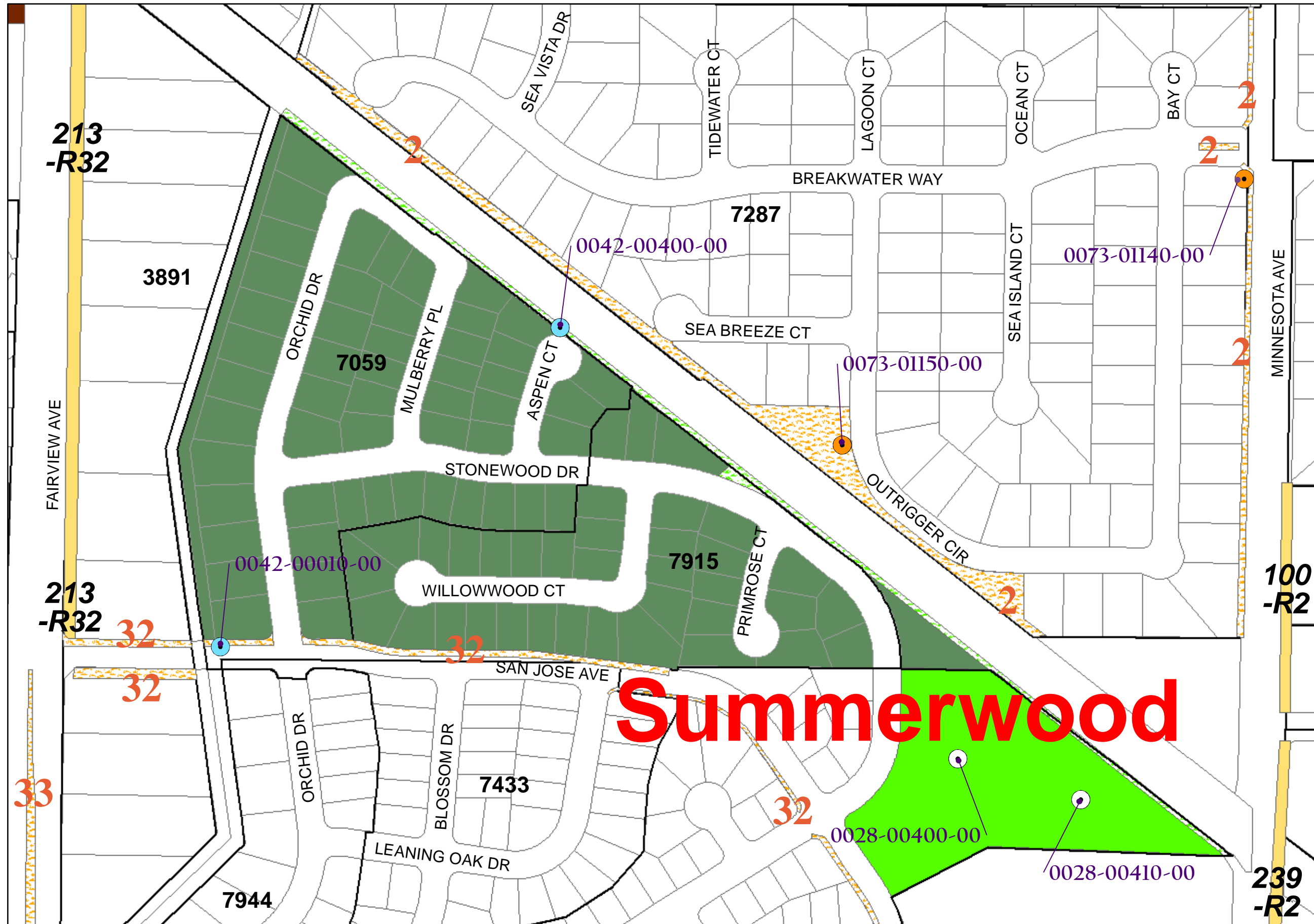

Summerwood





# LANDSCAPING as of October 9, 2018

95-7

City Account# 606

### PARKS

- Citywide Park - Accepted for Maintenance
- Citywide Park - NOT Accepted for Maintenance
- LLD Park - Accepted for Maintenance
- LLD Park - NOT Accepted for Maintenance
- 'R' Area Park (example #52)

### LANDSCAPING

- Landscaping Accepted (maintained by City)
- Landscaping NOT Accepted (Landscaping not installed yet or maintained by Developer until)
- Landscaping by Others (maintained by Private such as HOA, City will never take over maintenance)
- Landscaping by Private (maintained by Private by choice, City could take over maintenance at one point)
- Landscaping 'R' Area (example #43)

### WATER METERS

- | Potable WM                            |                            | Non-Potable WM                         |                            |
|---------------------------------------|----------------------------|--|----------------------------|
| <span style="color: blue;">●</span>   | City Water Meter for LLD   | <span style="color: magenta;">●</span> | City Water Meter for Parks |
| <span style="color: red;">●</span>    | Developer Water Meter      | <span style="color: red;">●</span>     | Private Water Meter        |
| <span style="color: grey;">●</span>   | City Water Meter for Parks | <span style="color: magenta;">●</span> | 'R' Area Water Meter       |
| <span style="color: grey;">●</span>   | Private Water Meter        | <span style="color: magenta;">●</span> |                            |
| <span style="color: orange;">●</span> | 'R' Area Water Meter       | <span style="color: orange;">●</span>  |                            |

### WEED ABATEMENT (example #43)

- Spray Sites
- Handwork/Rough Mow Areas
- Disc Sites

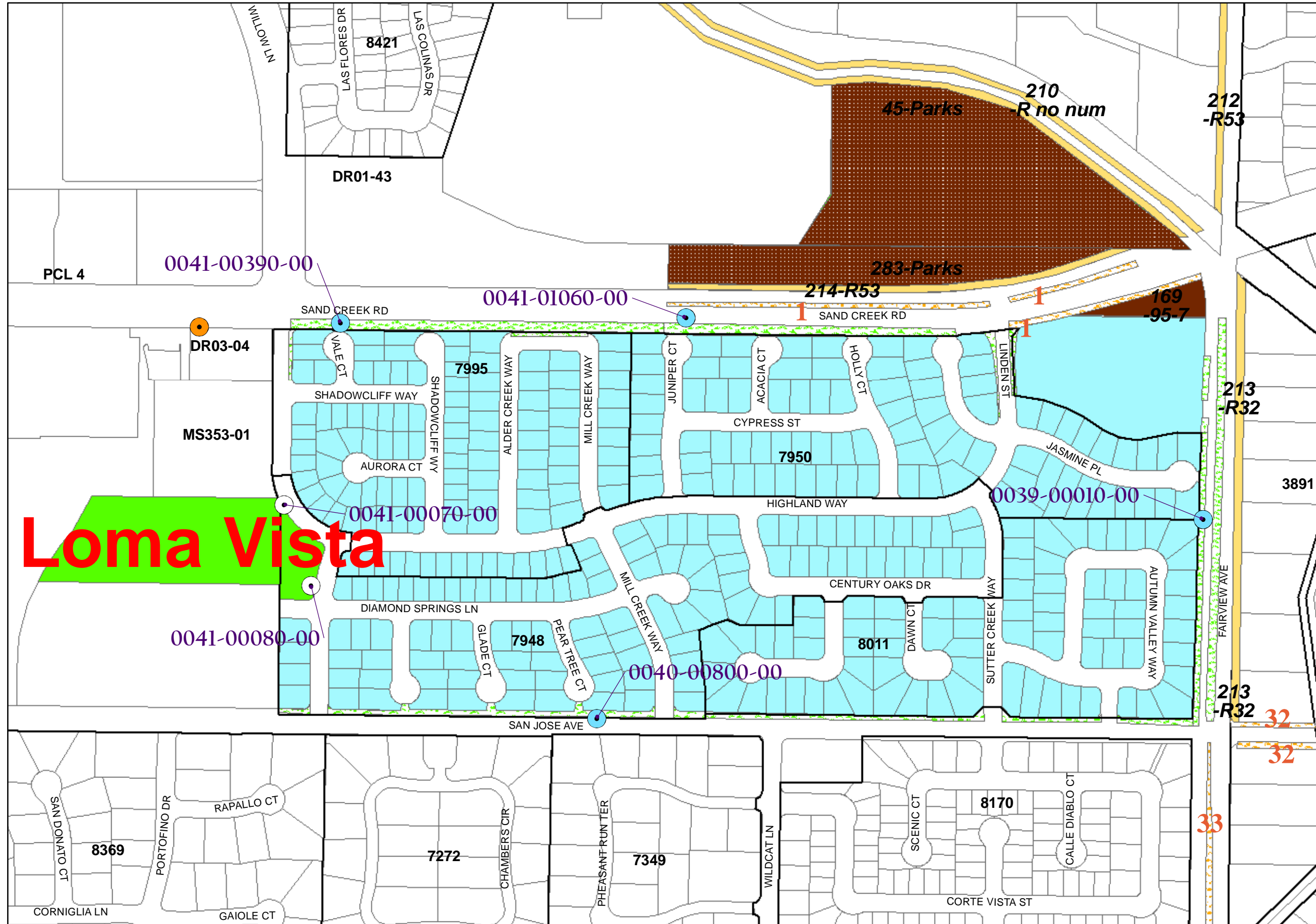

Loma Vista





# LANDSCAPING as of October 9, 2018

95-8

City Account# 607

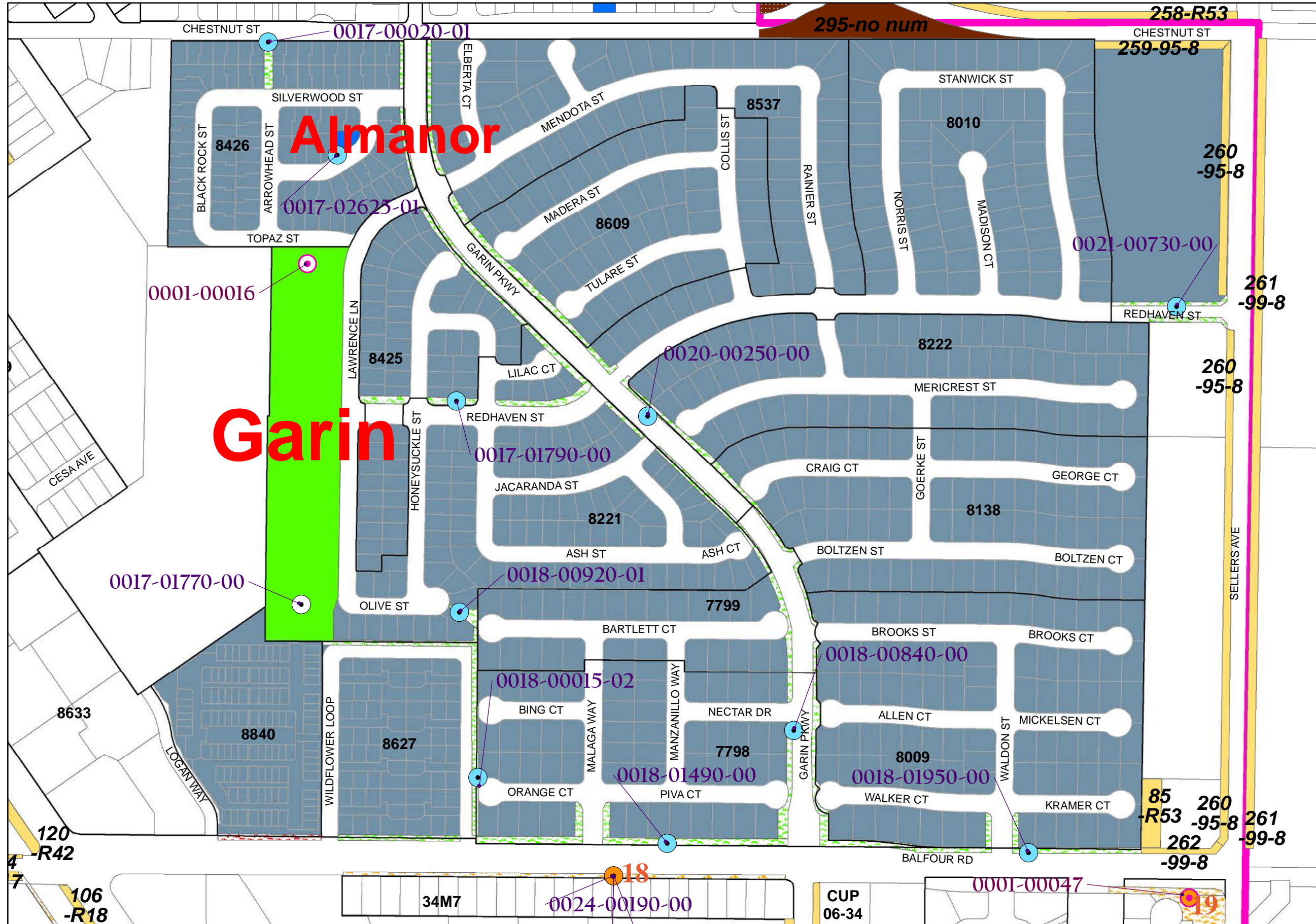

### PARKS

- Citywide Park - Accepted for Maintenance
- Citywide Park - NOT Accepted for Maintenance
- LLD Park - Accepted for Maintenance
- LLD Park - NOT Accepted for Maintenance
- 'R' Area Park (example #52)

### LANDSCAPING

- Landscaping Accepted (maintained by City)
- Landscaping NOT Accepted (Landscaping not installed yet or maintained by Developer until)
- Landscaping by Others (maintained by Private such as HOA, City will never take over maintenance)
- Landscaping by Private (maintained by Private by choice, City could take over maintenance at one point)
- Landscaping 'R' Area (example #43)

### WATER METERS

- | Potable WM  |                            | Non-Potable WM  |                            |
|---|----------------------------|---|----------------------------|
| <span style="display: inline-block; width: 10px; height: 10px; border: 1px solid blue; border-radius: 50%;"></span>   | City Water Meter for LLD   | <span style="display: inline-block; width: 10px; height: 10px; border: 1px solid purple; border-radius: 50%;"></span> | City Water Meter for Parks |
| <span style="display: inline-block; width: 10px; height: 10px; border: 1px solid red; border-radius: 50%;"></span>    | Developer Water Meter      | <span style="display: inline-block; width: 10px; height: 10px; border: 1px solid red; border-radius: 50%;"></span>    | Private Water Meter        |
| <span style="display: inline-block; width: 10px; height: 10px; border: 1px solid black; border-radius: 50%;"></span>  | City Water Meter for Parks | <span style="display: inline-block; width: 10px; height: 10px; border: 1px solid purple; border-radius: 50%;"></span> | 'R' Area Water Meter       |
| <span style="display: inline-block; width: 10px; height: 10px; border: 1px solid black; border-radius: 50%;"></span>  | Private Water Meter        | <span style="display: inline-block; width: 10px; height: 10px; border: 1px solid purple; border-radius: 50%;"></span> |                            |
| <span style="display: inline-block; width: 10px; height: 10px; border: 1px solid orange; border-radius: 50%;"></span> | 'R' Area Water Meter       | <span style="display: inline-block; width: 10px; height: 10px; border: 1px solid purple; border-radius: 50%;"></span> |                            |

### WEED ABATEMENT (example #43)

- Spray Sites
- Handwork/ Rough Mow Areas
- Disc Sites





# LANDSCAPING as of October 9, 2018

97-1

City Account# 609

## PARKS

- Citywide Park - Accepted for Maintenance
- Citywide Park - NOT Accepted for Maintenance
- LLD Park - Accepted for Maintenance
- LLD Park - NOT Accepted for Maintenance
- 'R' Area Park (example #52)

## LANDSCAPING

- Landscaping Accepted (maintained by City)
- Landscaping NOT Accepted (Landscaping not installed yet or maintained by Developer until)
- Landscaping by Others (maintained by Private such as HOA, City will never take over maintenance)
- Landscaping by Private (maintained by Private by choice, City could take over maintenance at one point)
- Landscaping 'R' Area (example #43)

## WATER METERS

- | Potable WM  | Non-Potable WM  |
|---|---|
| <span style="display: inline-block; width: 10px; height: 10px; border: 1px solid blue; border-radius: 50%;"></span> City Water Meter for LLD    | <span style="display: inline-block; width: 10px; height: 10px; border: 1px solid purple; border-radius: 50%;"></span> |
| <span style="display: inline-block; width: 10px; height: 10px; border: 1px solid red; border-radius: 50%;"></span> Developer Water Meter        | <span style="display: inline-block; width: 10px; height: 10px; border: 1px solid red; border-radius: 50%;"></span>    |
| <span style="display: inline-block; width: 10px; height: 10px; border: 1px solid black; border-radius: 50%;"></span> City Water Meter for Parks | <span style="display: inline-block; width: 10px; height: 10px; border: 1px solid purple; border-radius: 50%;"></span> |
| <span style="display: inline-block; width: 10px; height: 10px; border: 1px solid gray; border-radius: 50%;"></span> Private Water Meter         | <span style="display: inline-block; width: 10px; height: 10px; border: 1px solid purple; border-radius: 50%;"></span> |
| <span style="display: inline-block; width: 10px; height: 10px; border: 1px solid orange; border-radius: 50%;"></span> 'R' Area Water Meter      | <span style="display: inline-block; width: 10px; height: 10px; border: 1px solid purple; border-radius: 50%;"></span> |

## WEED ABATEMENT (example #43)

- Spray Sites
- Handwork/ Rough Mow Areas
- Disc Sites

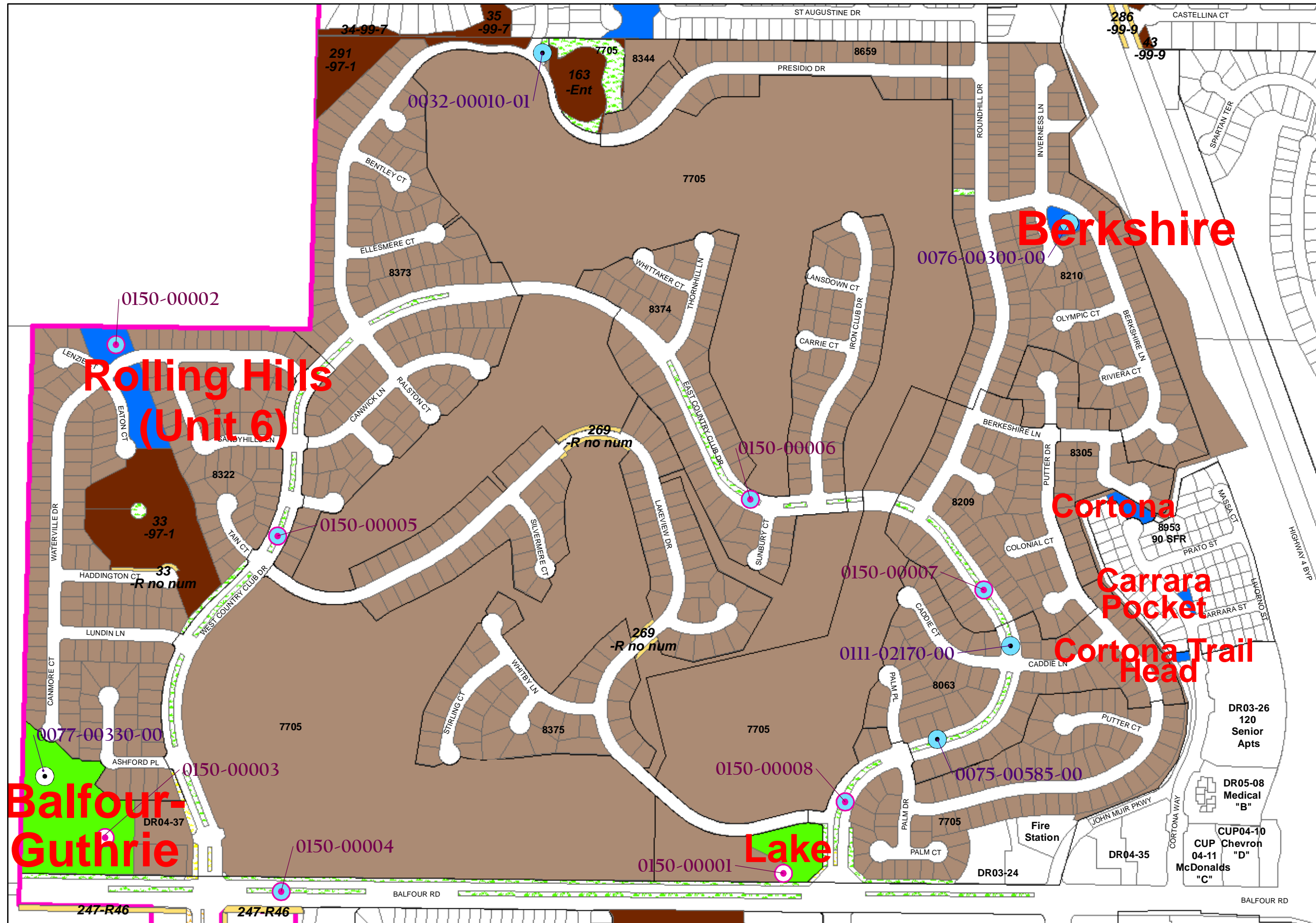



# LANDSCAPING as of October 9, 2018

97-2

City Account# n/a

## Marsh Creek Vista

0043-00250-00

## Sparrow

9393

0013-00530-00

0013-01110-00

0011-00010-00

### PARKS

- Citywide Park - Accepted for Maintenance
- Citywide Park - NOT Accepted for Maintenance
- LLD Park - Accepted for Maintenance
- LLD Park - NOT Accepted for Maintenance
- "R" Area Park (example #52)

### LANDSCAPING

- Landscaping Accepted (maintained by City)
- Landscaping NOT Accepted (Landscaping not installed yet or maintained by Developer until)
- Landscaping by Others (maintained by Private such as HOA, City will never take over maintenance)
- Landscaping by Private (maintained by Private by choice, City could take over maintenance at one point)
- Landscaping "R" Area (example #43)

### WATER METERS

- | Potable WM  |                            | Non-Potable WM  |  |
|---|----------------------------|---|--|
| <span style="display: inline-block; width: 10px; height: 10px; border: 1px solid blue; border-radius: 50%;"></span>   | City Water Meter for LLD   | <span style="display: inline-block; width: 10px; height: 10px; border: 1px solid purple; border-radius: 50%;"></span> |  |
| <span style="display: inline-block; width: 10px; height: 10px; border: 1px solid red; border-radius: 50%;"></span>    | Developer Water Meter      | <span style="display: inline-block; width: 10px; height: 10px; border: 1px solid red; border-radius: 50%;"></span>    |  |
| <span style="display: inline-block; width: 10px; height: 10px; border: 1px solid black; border-radius: 50%;"></span>  | City Water Meter for Parks | <span style="display: inline-block; width: 10px; height: 10px; border: 1px solid purple; border-radius: 50%;"></span> |  |
| <span style="display: inline-block; width: 10px; height: 10px; border: 1px solid gray; border-radius: 50%;"></span>   | Private Water Meter        | <span style="display: inline-block; width: 10px; height: 10px; border: 1px solid purple; border-radius: 50%;"></span> |  |
| <span style="display: inline-block; width: 10px; height: 10px; border: 1px solid orange; border-radius: 50%;"></span> | "R" Area Water Meter       | <span style="display: inline-block; width: 10px; height: 10px; border: 1px solid purple; border-radius: 50%;"></span> |  |

### WEED ABATEMENT (example #43)

- Spray Sites
- Handwork/Rough Mow Areas
- Disc Sites





# LANDSCAPING as of October 9, 2018

97-3

City Account# n/a

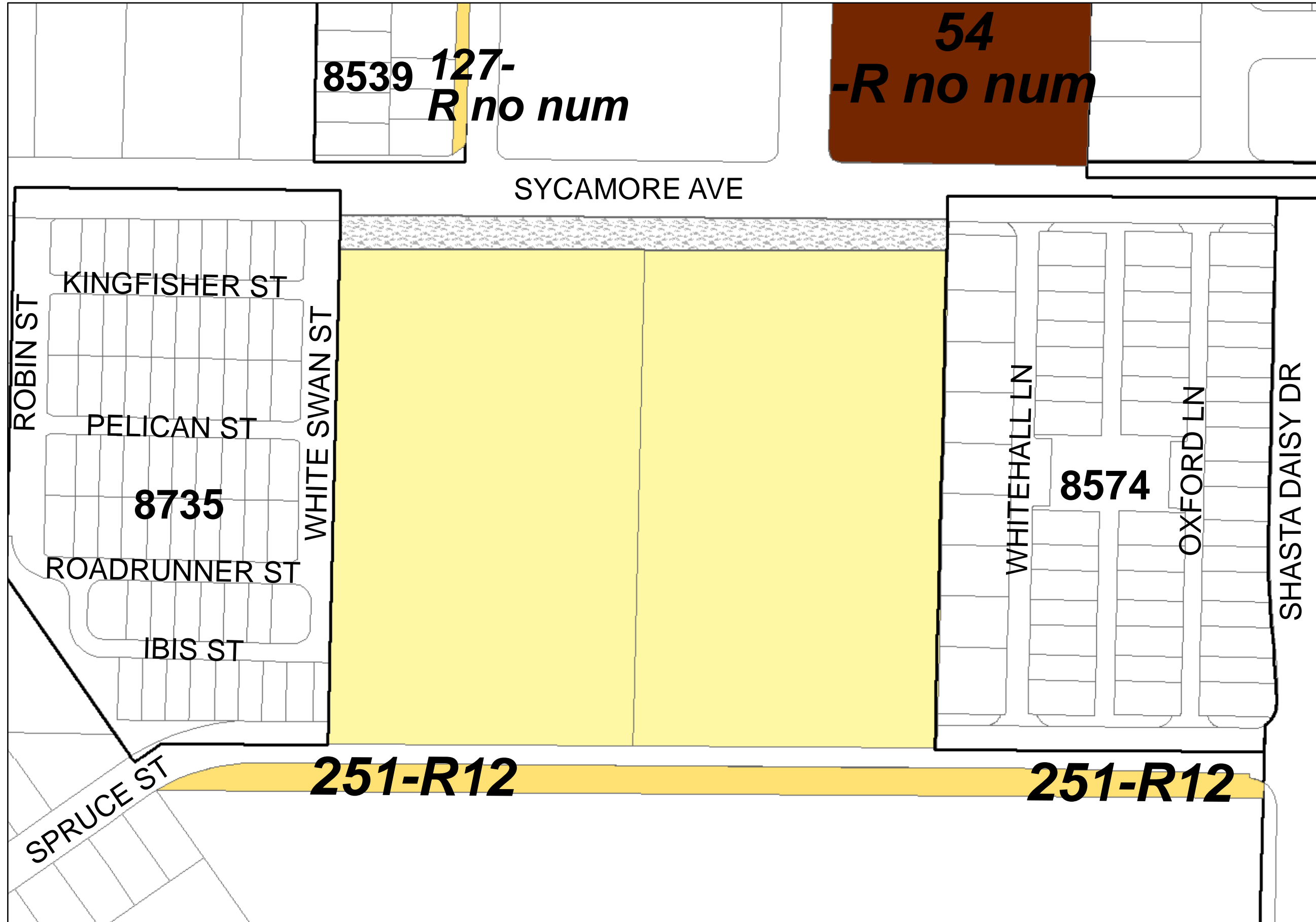

### PARKS

- Citywide Park - Accepted for Maintenance
- Citywide Park - NOT Accepted for Maintenance
- LLD Park - Accepted for Maintenance
- LLD Park - NOT Accepted for Maintenance
- 'R' Area Park (example #52)

### LANDSCAPING

- Landscaping Accepted (maintained by City)
- Landscaping NOT Accepted (Landscaping not installed yet or maintained by Developer until)
- Landscaping by Others (maintained by Private such as HOA, City will never take over maintenance)
- Landscaping by Private (maintained by Private by choice, City could take over maintenance at one point)
- Landscaping 'R' Area (example #43)

### WATER METERS

- | Potable WM                            |                            | Non-Potable WM                        |  |
|---------------------------------------|----------------------------|---------------------------------------|--|
| <span style="color: blue;">●</span>   | City Water Meter for LLD   | <span style="color: purple;">●</span> |  |
| <span style="color: red;">●</span>    | Developer Water Meter      | <span style="color: red;">●</span>    |  |
| <span style="color: black;">●</span>  | City Water Meter for Parks | <span style="color: purple;">●</span> |  |
| <span style="color: grey;">●</span>   | Private Water Meter        | <span style="color: purple;">●</span> |  |
| <span style="color: orange;">●</span> | 'R' Area Water Meter       | <span style="color: purple;">●</span> |  |

### WEED ABATEMENT (example #43)

- Spray Sites
- Handwork/Rough Mow Areas
- Disc Sites





# LANDSCAPING as of October 9, 2018

98-3

City Account# 612

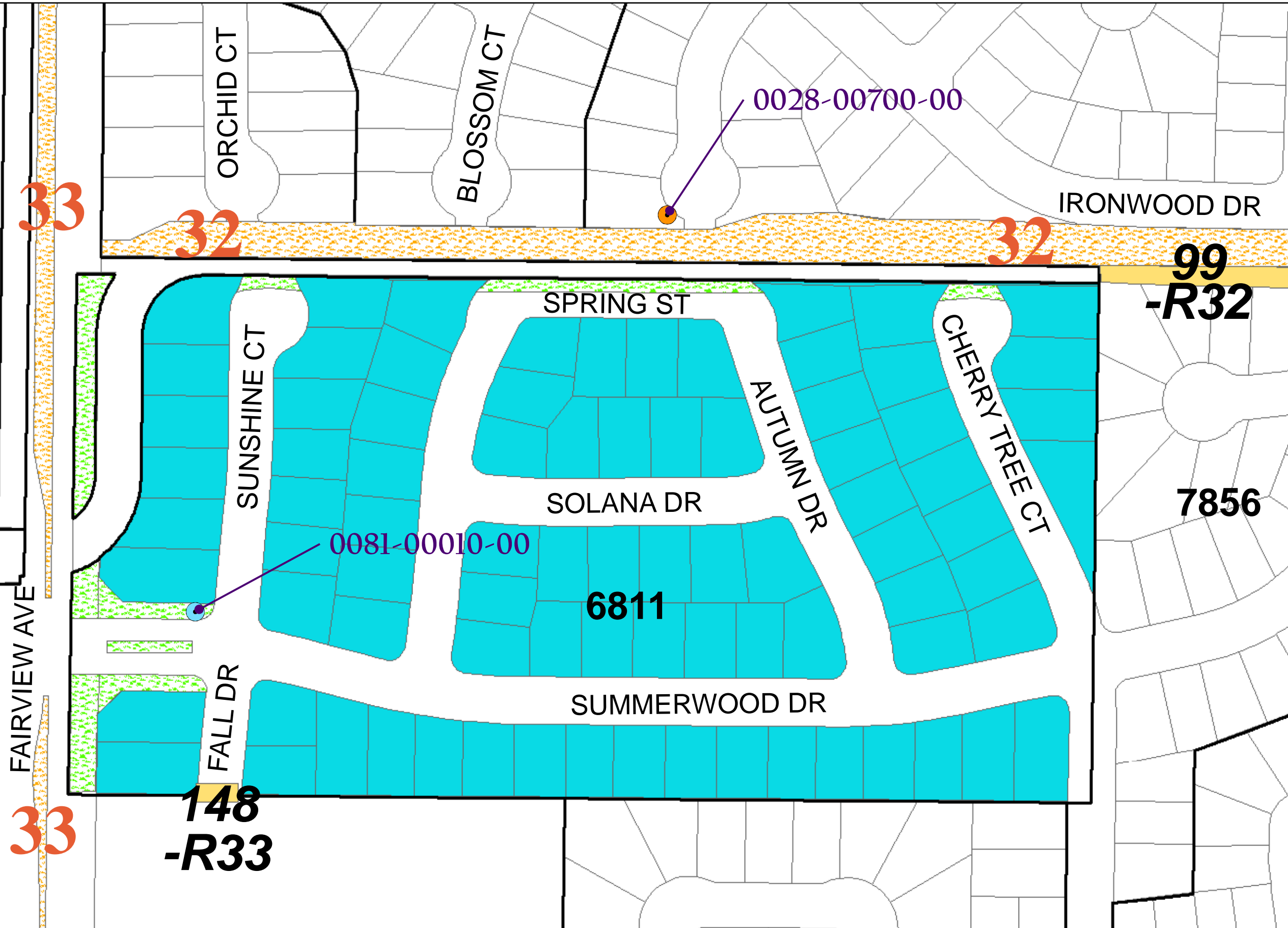

## PARKS

- Citywide Park - Accepted for Maintenance
- Citywide Park - NOT Accepted for Maintenance
- LLD Park - Accepted for Maintenance
- LLD Park - NOT Accepted for Maintenance
- 'R' Area Park (example #52)

## LANDSCAPING

- Landscaping Accepted (maintained by City)
- Landscaping NOT Accepted (Landscaping not installed yet or maintained by Developer until)
- Landscaping by Others (maintained by Private such as HOA, City will never take over maintenance)
- Landscaping by Private (maintained by Private by choice, City could take over maintenance at one point)
- Landscaping 'R' Area (example #43)

## WATER METERS

- | Potable WM  |                            | Non-Potable WM  |  |
|---|----------------------------|---|--|
| <span style="display: inline-block; width: 10px; height: 10px; border: 1px solid blue; border-radius: 50%;"></span>   | City Water Meter for LLD   | <span style="display: inline-block; width: 10px; height: 10px; border: 1px solid purple; border-radius: 50%;"></span> |  |
| <span style="display: inline-block; width: 10px; height: 10px; border: 1px solid red; border-radius: 50%;"></span>    | Developer Water Meter      | <span style="display: inline-block; width: 10px; height: 10px; border: 1px solid red; border-radius: 50%;"></span>    |  |
| <span style="display: inline-block; width: 10px; height: 10px; border: 1px solid black; border-radius: 50%;"></span>  | City Water Meter for Parks | <span style="display: inline-block; width: 10px; height: 10px; border: 1px solid purple; border-radius: 50%;"></span> |  |
| <span style="display: inline-block; width: 10px; height: 10px; border: 1px solid gray; border-radius: 50%;"></span>   | Private Water Meter        | <span style="display: inline-block; width: 10px; height: 10px; border: 1px solid purple; border-radius: 50%;"></span> |  |
| <span style="display: inline-block; width: 10px; height: 10px; border: 1px solid orange; border-radius: 50%;"></span> | 'R' Area Water Meter       | <span style="display: inline-block; width: 10px; height: 10px; border: 1px solid purple; border-radius: 50%;"></span> |  |

## WEED ABATEMENT (example #43)

- Spray Sites
- Handwork/Rough Mow Areas
- Disc Sites



# LANDSCAPING as of October 9, 2018

98-4

City Account# 613

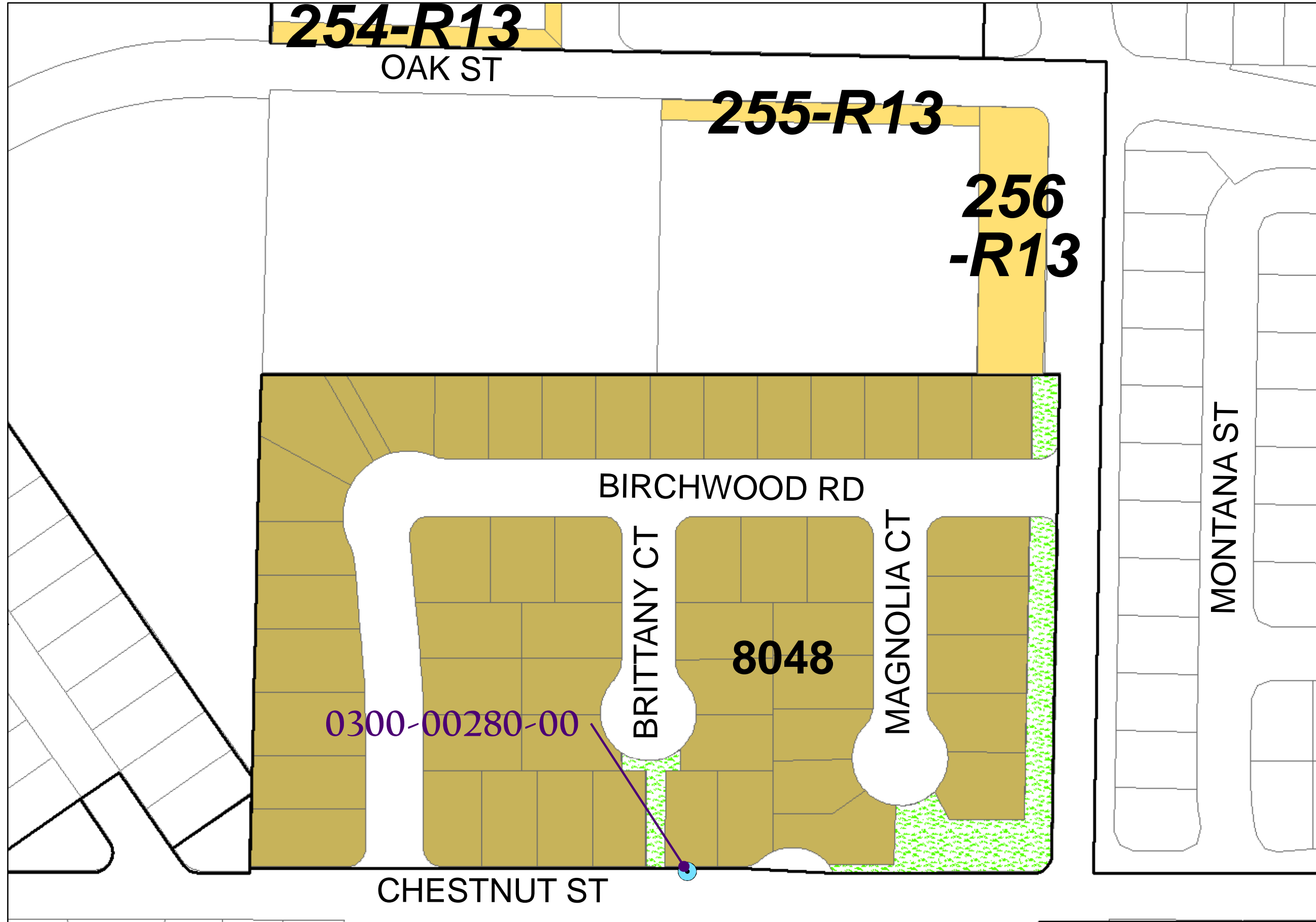

### PARKS

- Citywide Park - Accepted for Maintenance
- Citywide Park - NOT Accepted for Maintenance
- LLD Park - Accepted for Maintenance
- LLD Park - NOT Accepted for Maintenance
- 'R' Area Park (example #52)

### LANDSCAPING

- Landscaping Accepted (maintained by City)
- Landscaping NOT Accepted (Landscaping not installed yet or maintained by Developer until)
- Landscaping by Others (maintained by Private such as HOA, City will never take over maintenance)
- Landscaping by Private (maintained by Private by choice, City could take over maintenance at one point)
- Landscaping 'R' Area (example #43)

### WATER METERS

- | Potable WM  |                            | Non-Potable WM  |  |
|---|----------------------------|---|--|
| <span style="display: inline-block; width: 10px; height: 10px; border: 1px solid blue; border-radius: 50%;"></span>   | City Water Meter for LLD   | <span style="display: inline-block; width: 10px; height: 10px; border: 1px solid purple; border-radius: 50%;"></span> |  |
| <span style="display: inline-block; width: 10px; height: 10px; border: 1px solid red; border-radius: 50%;"></span>    | Developer Water Meter      | <span style="display: inline-block; width: 10px; height: 10px; border: 1px solid red; border-radius: 50%;"></span>    |  |
| <span style="display: inline-block; width: 10px; height: 10px; border: 1px solid black; border-radius: 50%;"></span>  | City Water Meter for Parks | <span style="display: inline-block; width: 10px; height: 10px; border: 1px solid purple; border-radius: 50%;"></span> |  |
| <span style="display: inline-block; width: 10px; height: 10px; border: 1px solid gray; border-radius: 50%;"></span>   | Private Water Meter        | <span style="display: inline-block; width: 10px; height: 10px; border: 1px solid purple; border-radius: 50%;"></span> |  |
| <span style="display: inline-block; width: 10px; height: 10px; border: 1px solid orange; border-radius: 50%;"></span> | 'R' Area Water Meter       | <span style="display: inline-block; width: 10px; height: 10px; border: 1px solid purple; border-radius: 50%;"></span> |  |

### WEED ABATEMENT (example #43)

- Spray Sites
- Handwork/ Rough Mow Areas
- Disc Sites





# LANDSCAPING as of October 9, 2018

98-5

City Account# 611

## PARKS

- Citywide Park - Accepted for Maintenance
- Citywide Park - NOT Accepted for Maintenance
- LLD Park - Accepted for Maintenance
- LLD Park - NOT Accepted for Maintenance
- "R" Area Park (example #52)

## LANDSCAPING

- Landscaping Accepted (maintained by City)
- Landscaping NOT Accepted (Landscaping not installed yet or maintained by Developer until)
- Landscaping by Others (maintained by Private such as HOA, City will never take over maintenance)
- Landscaping by Private (maintained by Private by choice, City could take over maintenance at one point)
- Landscaping "R" Area (example #43)

## WATER METERS

- | Potable WM   | Non-Potable WM  |
|--|---|
| <span style="display: inline-block; width: 10px; height: 10px; border: 1px solid black; border-radius: 50%; background-color: #ADD8E6;"></span> City Water Meter for LLD   | <span style="display: inline-block; width: 10px; height: 10px; border: 1px solid black; border-radius: 50%; background-color: #FF00FF;"></span> |
| <span style="display: inline-block; width: 10px; height: 10px; border: 1px solid black; border-radius: 50%; background-color: #FF0000;"></span> Developer Water Meter      | <span style="display: inline-block; width: 10px; height: 10px; border: 1px solid black; border-radius: 50%; background-color: #FF0000;"></span> |
| <span style="display: inline-block; width: 10px; height: 10px; border: 1px solid black; border-radius: 50%; background-color: #FFFFFF;"></span> City Water Meter for Parks | <span style="display: inline-block; width: 10px; height: 10px; border: 1px solid black; border-radius: 50%; background-color: #FF00FF;"></span> |
| <span style="display: inline-block; width: 10px; height: 10px; border: 1px solid black; border-radius: 50%; background-color: #808080;"></span> Private Water Meter        | <span style="display: inline-block; width: 10px; height: 10px; border: 1px solid black; border-radius: 50%; background-color: #FF00FF;"></span> |
| <span style="display: inline-block; width: 10px; height: 10px; border: 1px solid black; border-radius: 50%; background-color: #FFA500;"></span> "R" Area Water Meter       | <span style="display: inline-block; width: 10px; height: 10px; border: 1px solid black; border-radius: 50%; background-color: #FF00FF;"></span> |

## WEED ABATEMENT (example #43)

- Spray Sites
- Handwork/ Rough Mow Areas
- Disc Sites

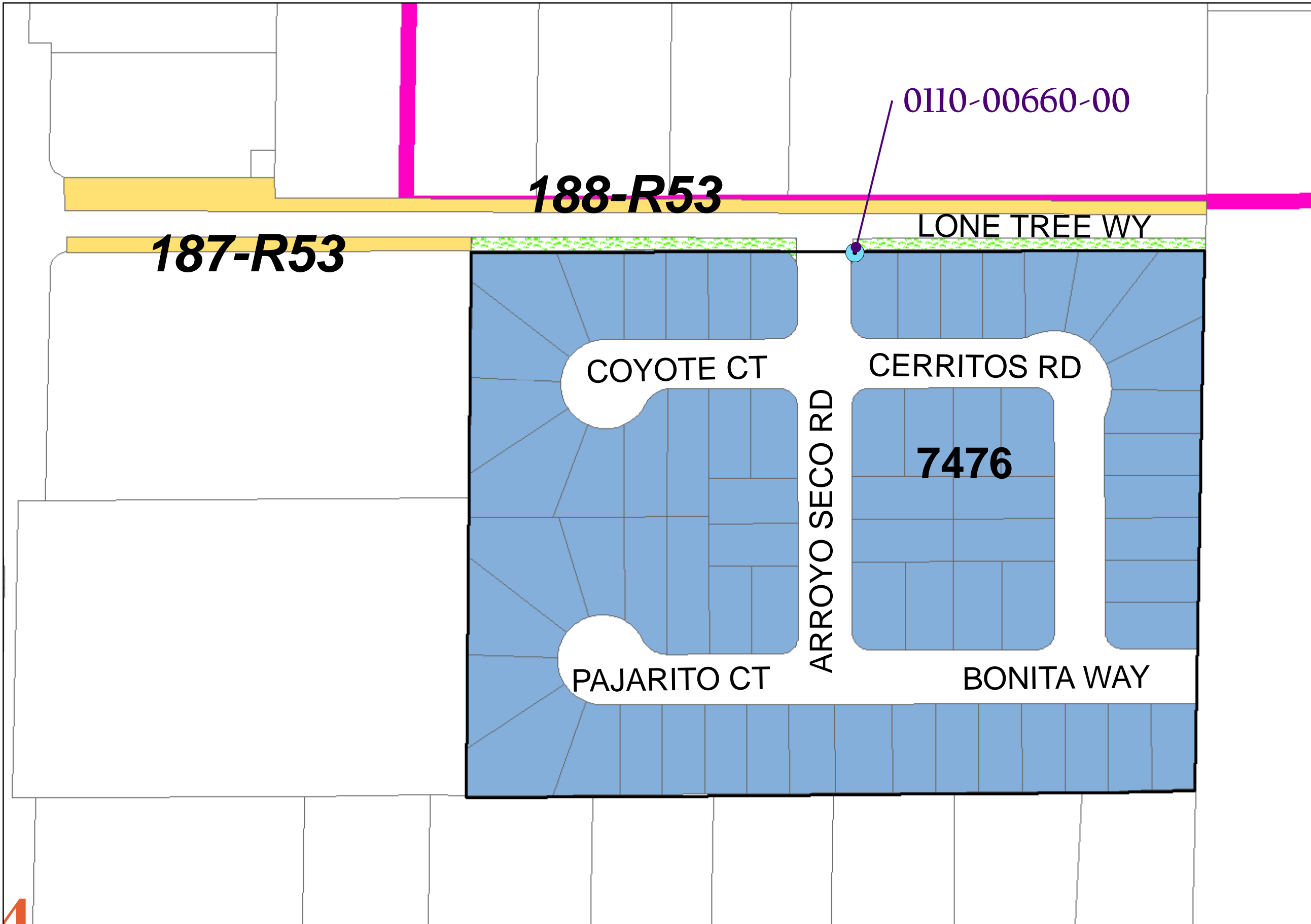





# LANDSCAPING as of October 9, 2018



## PARKS

- Citywide Park - Accepted for Maintenance
- Citywide Park - NOT Accepted for Maintenance
- LLD Park - Accepted for Maintenance
- LLD Park - NOT Accepted for Maintenance
- 'R' Area Park (example #52)

## LANDSCAPING

- Landscaping Accepted (maintained by City)
- Landscaping NOT Accepted (Landscaping not installed yet or maintained by Developer until)
- Landscaping by Others (maintained by Private such as HOA, City will never take over maintenance)
- Landscaping by Private (maintained by Private by choice, City could take over maintenance at one point)
- Landscaping 'R' Area (example #43)

## WATER METERS

- | Potable WM                            |                            | Non-Potable WM                        |                            |
|---------------------------------------|----------------------------|---------------------------------------|----------------------------|
| <span style="color: blue;">●</span>   | City Water Meter for LLD   | <span style="color: purple;">●</span> | City Water Meter for Parks |
| <span style="color: red;">●</span>    | Developer Water Meter      | <span style="color: red;">●</span>    | Private Water Meter        |
| <span style="color: black;">●</span>  | City Water Meter for Parks | <span style="color: purple;">●</span> | 'R' Area Water Meter       |
| <span style="color: grey;">●</span>   | Private Water Meter        | <span style="color: purple;">●</span> |                            |
| <span style="color: orange;">●</span> | 'R' Area Water Meter       | <span style="color: purple;">●</span> |                            |

## WEED ABATEMENT (example #43)

- Spray Sites
- Handwork/Rough Mow Areas
- Disc Sites

# LANDSCAPING as of October 9, 2018

99-4

City Account# 615

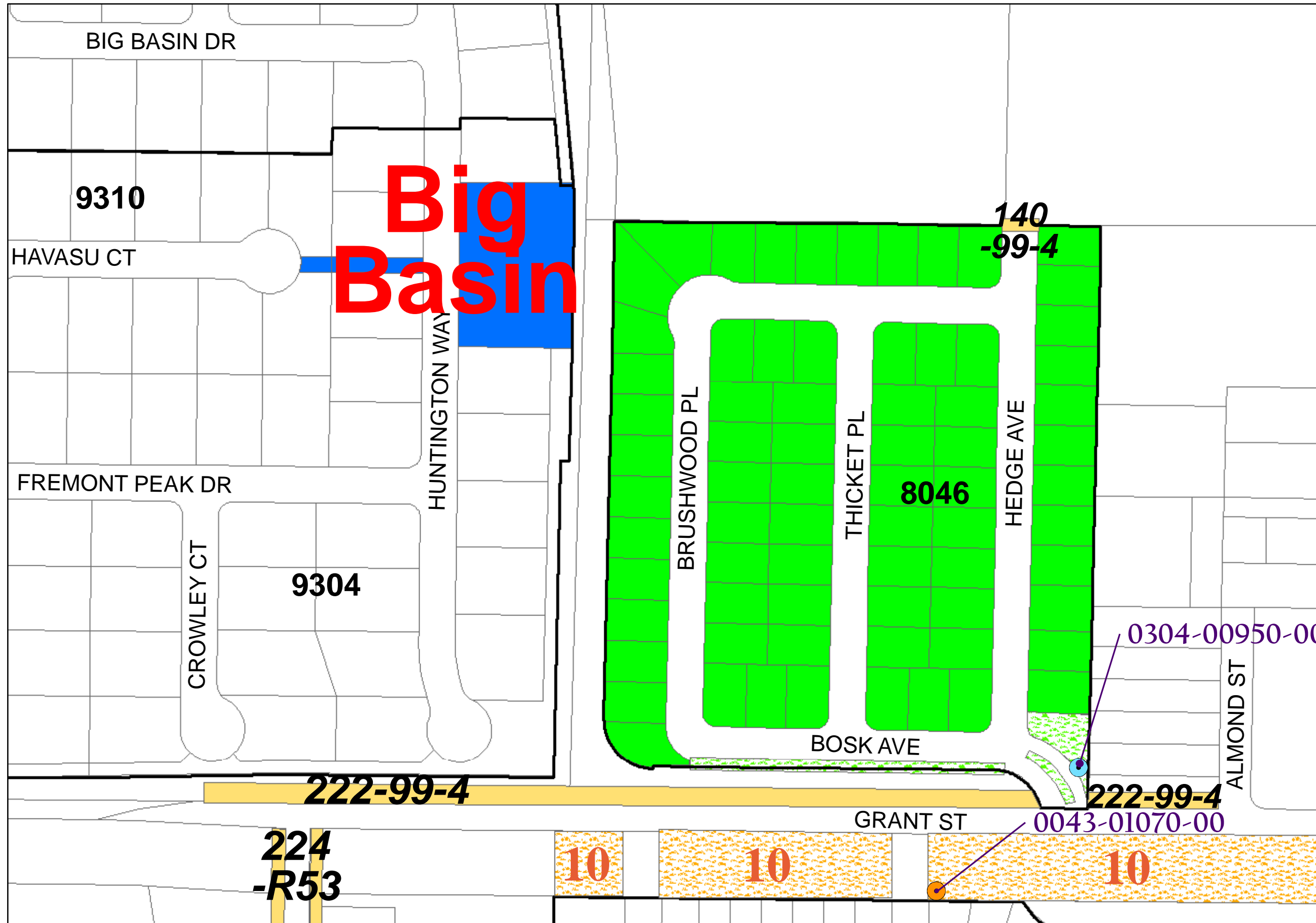

### PARKS

- Citywide Park - Accepted for Maintenance
- Citywide Park - NOT Accepted for Maintenance
- LLD Park - Accepted for Maintenance
- LLD Park - NOT Accepted for Maintenance
- "R" Area Park (example #52)

### LANDSCAPING

- Landscaping Accepted (maintained by City)
- Landscaping NOT Accepted (Landscaping not installed yet or maintained by Developer until)
- Landscaping by Others (maintained by Private such as HOA, City will never take over maintenance)
- Landscaping by Private (maintained by Private by choice, City could take over maintenance at one point)
- Landscaping "R" Area (example #43)

### WATER METERS

- | Potable WM  |                            | Non-Potable WM  |                            |
|---|----------------------------|---|----------------------------|
| <span style="display: inline-block; width: 10px; height: 10px; border: 1px solid blue; border-radius: 50%;"></span>   | City Water Meter for LLD   | <span style="display: inline-block; width: 10px; height: 10px; border: 1px solid purple; border-radius: 50%;"></span> | City Water Meter for Parks |
| <span style="display: inline-block; width: 10px; height: 10px; border: 1px solid red; border-radius: 50%;"></span>    | Developer Water Meter      | <span style="display: inline-block; width: 10px; height: 10px; border: 1px solid red; border-radius: 50%;"></span>    | Private Water Meter        |
| <span style="display: inline-block; width: 10px; height: 10px; border: 1px solid black; border-radius: 50%;"></span>  | City Water Meter for Parks | <span style="display: inline-block; width: 10px; height: 10px; border: 1px solid purple; border-radius: 50%;"></span> | "R" Area Water Meter       |
| <span style="display: inline-block; width: 10px; height: 10px; border: 1px solid black; border-radius: 50%;"></span>  | Private Water Meter        | <span style="display: inline-block; width: 10px; height: 10px; border: 1px solid purple; border-radius: 50%;"></span> |                            |
| <span style="display: inline-block; width: 10px; height: 10px; border: 1px solid orange; border-radius: 50%;"></span> | "R" Area Water Meter       | <span style="display: inline-block; width: 10px; height: 10px; border: 1px solid purple; border-radius: 50%;"></span> |                            |

### WEED ABATEMENT (example #43)

- Spray Sites
- Handwork/ Rough Mow Areas
- Disc Sites





# LANDSCAPING as of October 9, 2018

99-5  
1 of 2

City Account# 616

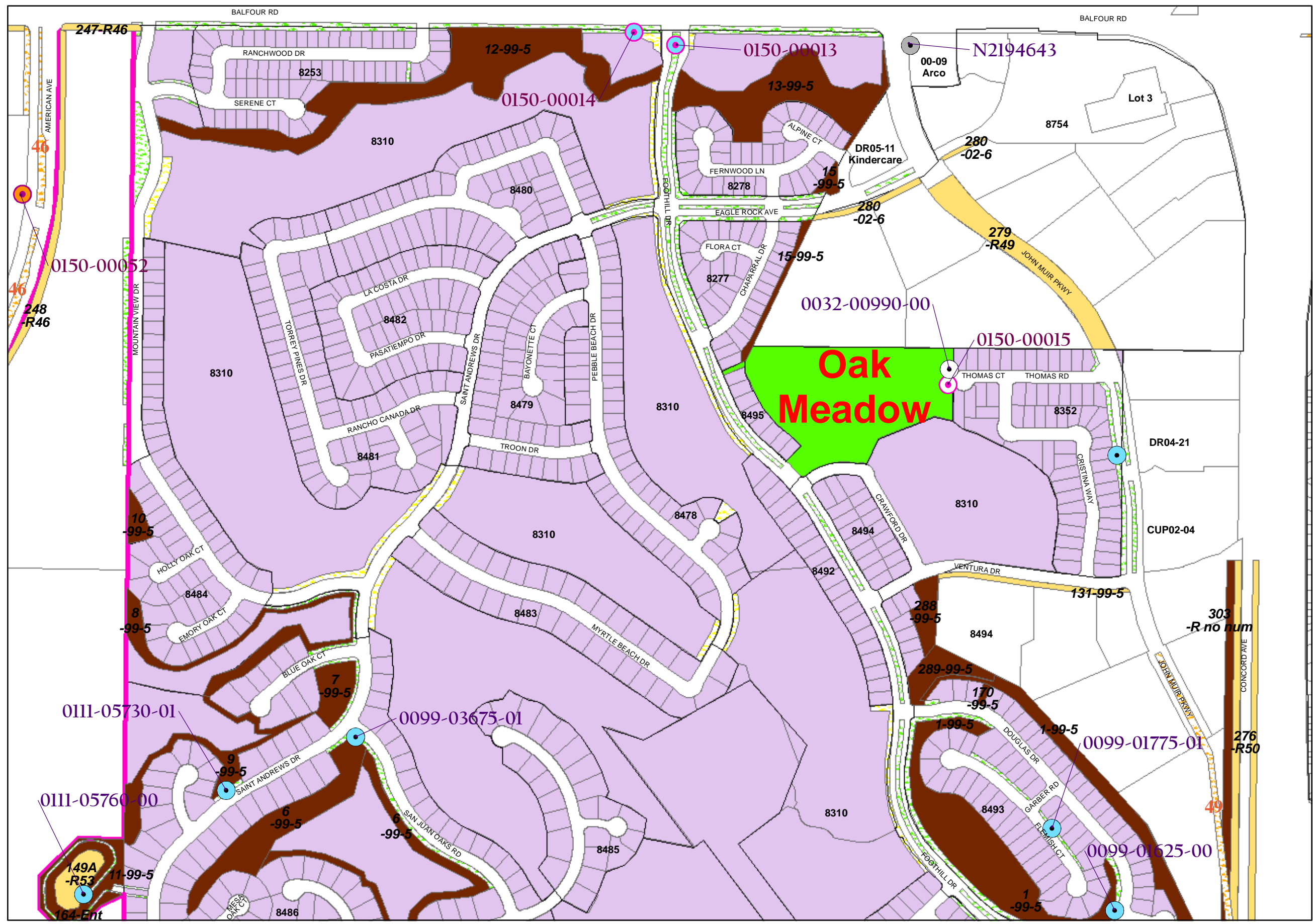

- ### PARKS
- Citywide Park - Accepted for Maintenance
  - Citywide Park - NOT Accepted for Maintenance
  - LLD Park - Accepted for Maintenance
  - LLD Park - NOT Accepted for Maintenance
  - 'R' Area Park (example # 52)

- ### LANDSCAPING
- Landscaping Accepted (maintained by City)
  - Landscaping NOT Accepted (Landscaping not installed yet or maintained by Developer until)
  - Landscaping by Others (maintained by Private such as HOA, City will never take over maintenance)
  - Landscaping by Private (maintained by Private by choice, City could take over maintenance at one point)
  - Landscaping 'R' Area (example #43)

- ### WATER METERS
- | Potable WM                          |                            | Non-Potable WM                         |                            |
|-------------------------------------|----------------------------|--|----------------------------|
| <span style="color: blue;">●</span> | City Water Meter for LLD   | <span style="color: magenta;">●</span> | City Water Meter for Parks |
| <span style="color: red;">●</span>  | Developer Water Meter      | <span style="color: red;">●</span>     | Private Water Meter        |
| <span style="color: grey;">●</span> | City Water Meter for Parks | <span style="color: orange;">●</span>  | 'R' Area Water Meter       |

- ### WEED ABATEMENT (example #43)
- Spray Sites
  - Handwork/ Rough Mow Areas
  - Disc Sites



# LANDSCAPING as of October 9, 2018

99-5  
2 of 2

City Account# 616

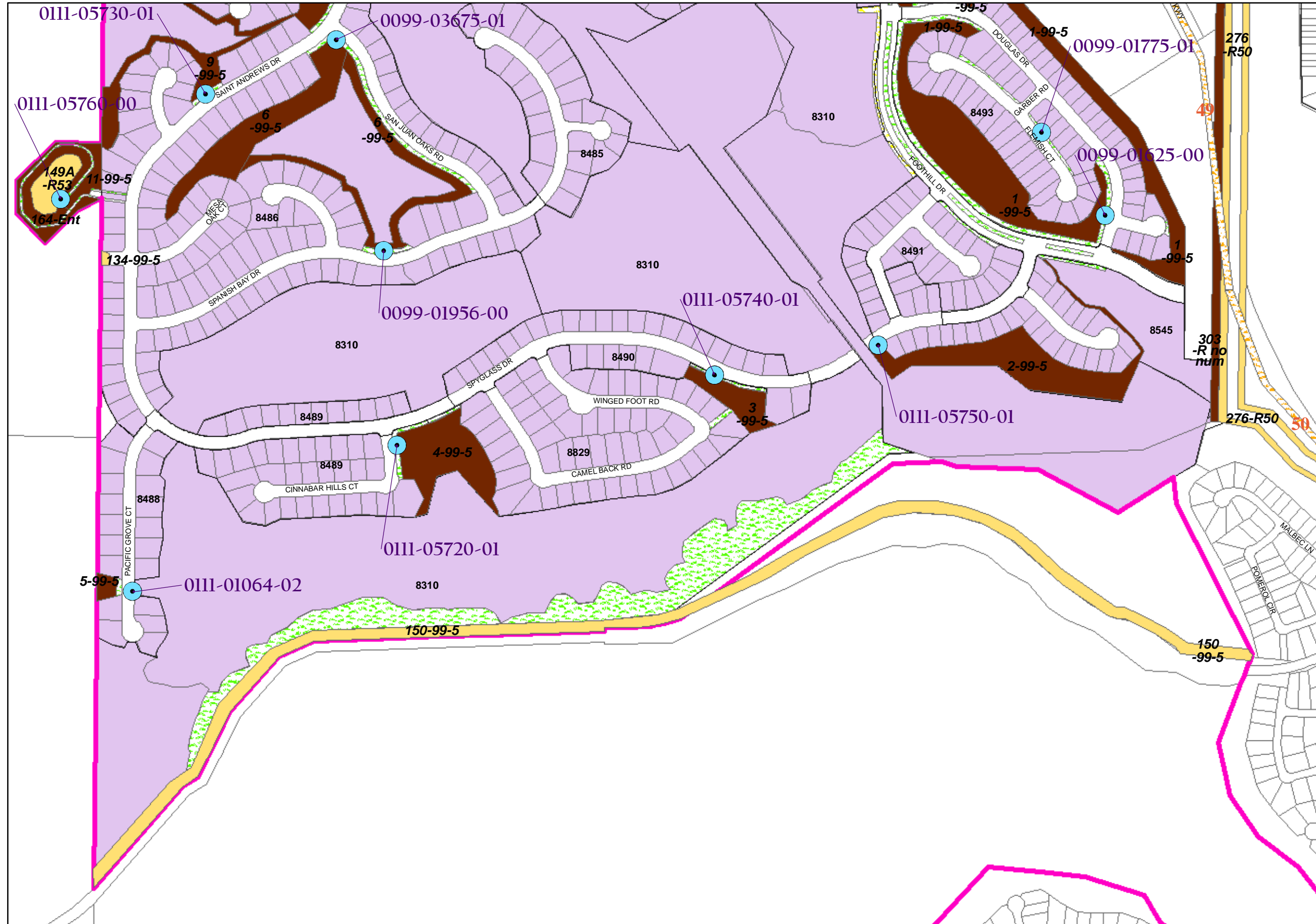

### PARKS

- Citywide Park - Accepted for Maintenance
- Citywide Park - NOT Accepted for Maintenance
- LLD Park - Accepted for Maintenance
- LLD Park - NOT Accepted for Maintenance
- 'R' Area Park (example #52)

### LANDSCAPING

- Landscaping Accepted (maintained by City)
- Landscaping NOT Accepted (Landscaping not installed yet or maintained by Developer until)
- Landscaping by Others (maintained by Private such as HOA, City will never take over maintenance)
- Landscaping by Private (maintained by Private by choice, City could take over maintenance at one point)
- Landscaping 'R' Area (example #43)

### WATER METERS

- | Potable WM  | Non-Potable WM   |
|---|--|
| <span style="display: inline-block; width: 10px; height: 10px; border: 1px solid black; border-radius: 50%; background-color: #00BFFF; margin-right: 5px;"></span> City Water Meter for LLD   | <span style="display: inline-block; width: 10px; height: 10px; border: 1px solid black; border-radius: 50%; background-color: #FF00FF; margin-right: 5px;"></span> |
| <span style="display: inline-block; width: 10px; height: 10px; border: 1px solid black; border-radius: 50%; background-color: #FF0000; margin-right: 5px;"></span> Developer Water Meter      | <span style="display: inline-block; width: 10px; height: 10px; border: 1px solid black; border-radius: 50%; background-color: #FF0000; margin-right: 5px;"></span> |
| <span style="display: inline-block; width: 10px; height: 10px; border: 1px solid black; border-radius: 50%; background-color: #FFFFFF; margin-right: 5px;"></span> City Water Meter for Parks | <span style="display: inline-block; width: 10px; height: 10px; border: 1px solid black; border-radius: 50%; background-color: #FF00FF; margin-right: 5px;"></span> |
| <span style="display: inline-block; width: 10px; height: 10px; border: 1px solid black; border-radius: 50%; background-color: #CCCCCC; margin-right: 5px;"></span> Private Water Meter        | <span style="display: inline-block; width: 10px; height: 10px; border: 1px solid black; border-radius: 50%; background-color: #FF00FF; margin-right: 5px;"></span> |
| <span style="display: inline-block; width: 10px; height: 10px; border: 1px solid black; border-radius: 50%; background-color: #FFA500; margin-right: 5px;"></span> 'R' Area Water Meter       | <span style="display: inline-block; width: 10px; height: 10px; border: 1px solid black; border-radius: 50%; background-color: #FF00FF; margin-right: 5px;"></span> |

### WEED ABATEMENT (example #43)

- Spray Sites
- Handwork/ Rough Mow Areas
- Disc Sites





# LANDSCAPING as of October 9, 2018

99-6

City Account# 617

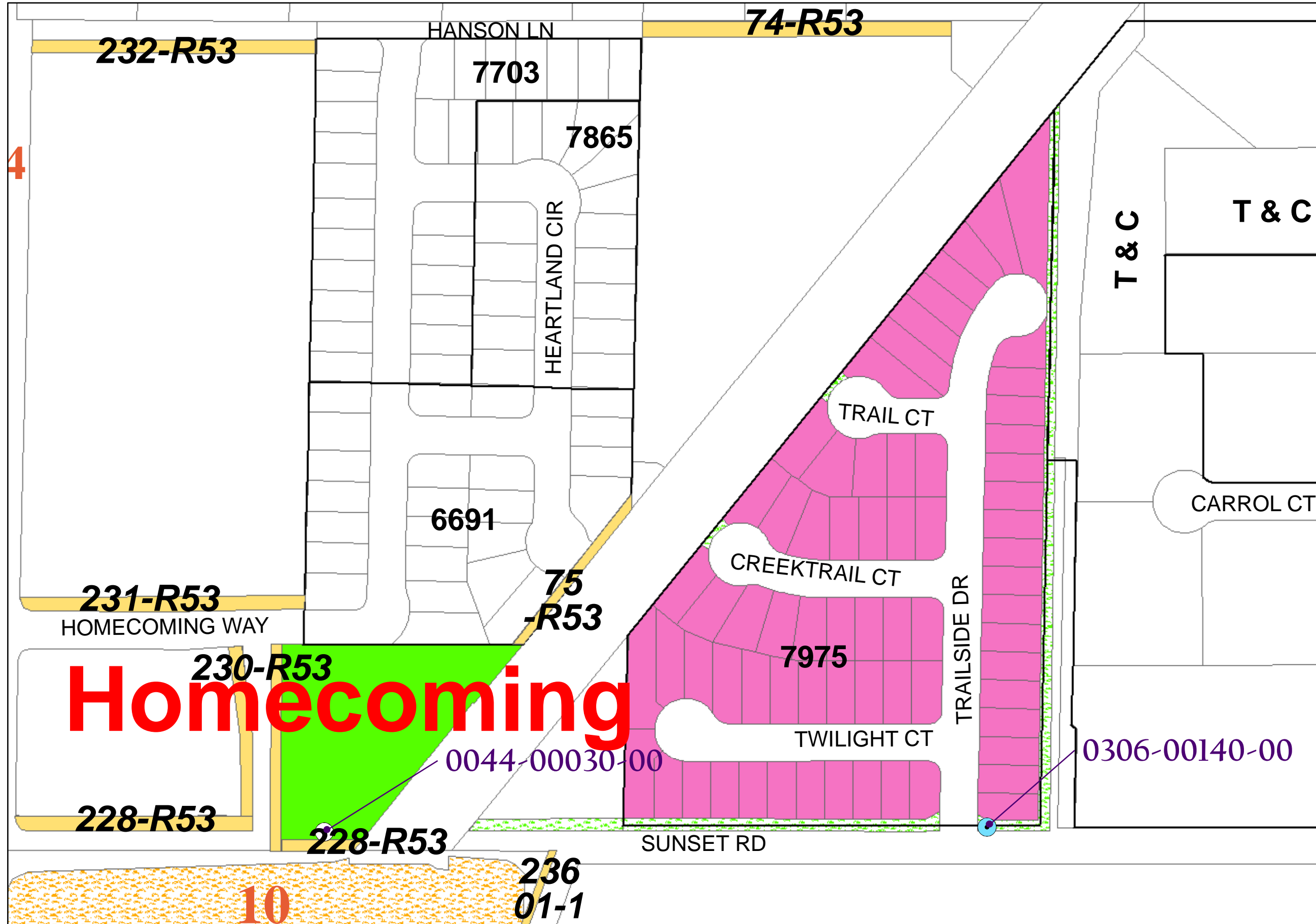

### PARKS

- Citywide Park - Accepted for Maintenance
- Citywide Park - NOT Accepted for Maintenance
- LLD Park - Accepted for Maintenance
- LLD Park - NOT Accepted for Maintenance
- 'R' Area Park (example #52)

### LANDSCAPING

- Landscaping Accepted (maintained by City)
- Landscaping NOT Accepted (Landscaping not installed yet or maintained by Developer until)
- Landscaping by Others (maintained by Private such as HOA, City will never take over maintenance)
- Landscaping by Private (maintained by Private by choice, City could take over maintenance at one point)
- Landscaping 'R' Area (example #43)

### WATER METERS

- | Potable WM                            |                            | Non-Potable WM                        |                            |
|---------------------------------------|----------------------------|---------------------------------------|----------------------------|
| <span style="color: blue;">●</span>   | City Water Meter for LLD   | <span style="color: blue;">●</span>   | City Water Meter for LLD   |
| <span style="color: red;">●</span>    | Developer Water Meter      | <span style="color: red;">●</span>    | Developer Water Meter      |
| <span style="color: black;">●</span>  | City Water Meter for Parks | <span style="color: black;">●</span>  | City Water Meter for Parks |
| <span style="color: grey;">●</span>   | Private Water Meter        | <span style="color: grey;">●</span>   | Private Water Meter        |
| <span style="color: orange;">●</span> | 'R' Area Water Meter       | <span style="color: orange;">●</span> | 'R' Area Water Meter       |

### WEED ABATEMENT (example #43)

- Spray Sites
- Handwork/Rough Mow Areas
- Disc Sites



# LANDSCAPING as of October 9, 2018

99-7

City Account# 618



## PARKS

- Citywide Park - Accepted for Maintenance
- Citywide Park - NOT Accepted for Maintenance
- LLD Park - Accepted for Maintenance
- LLD Park - NOT Accepted for Maintenance
- 'R' Area Park (example #52)

## LANDSCAPING

- Landscaping Accepted (maintained by City)
- Landscaping NOT Accepted (Landscaping not installed yet or maintained by Developer until)
- Landscaping by Others (maintained by Private such as HOA, City will never take over maintenance)
- Landscaping by Private (maintained by Private by choice, City could take over maintenance at one point)
- Landscaping 'R' Area (example #43)

## WATER METERS

- | Potable WM  |                            | Non-Potable WM  |  |
|---|----------------------------|---|--|
| <span style="display: inline-block; width: 10px; height: 10px; border: 1px solid blue; border-radius: 50%;"></span>   | City Water Meter for LLD   | <span style="display: inline-block; width: 10px; height: 10px; border: 1px solid purple; border-radius: 50%;"></span> |  |
| <span style="display: inline-block; width: 10px; height: 10px; border: 1px solid red; border-radius: 50%;"></span>    | Developer Water Meter      | <span style="display: inline-block; width: 10px; height: 10px; border: 1px solid red; border-radius: 50%;"></span>    |  |
| <span style="display: inline-block; width: 10px; height: 10px; border: 1px solid black; border-radius: 50%;"></span>  | City Water Meter for Parks | <span style="display: inline-block; width: 10px; height: 10px; border: 1px solid purple; border-radius: 50%;"></span> |  |
| <span style="display: inline-block; width: 10px; height: 10px; border: 1px solid gray; border-radius: 50%;"></span>   | Private Water Meter        | <span style="display: inline-block; width: 10px; height: 10px; border: 1px solid purple; border-radius: 50%;"></span> |  |
| <span style="display: inline-block; width: 10px; height: 10px; border: 1px solid orange; border-radius: 50%;"></span> | 'R' Area Water Meter       | <span style="display: inline-block; width: 10px; height: 10px; border: 1px solid purple; border-radius: 50%;"></span> |  |

## WEED ABATEMENT (example #43)

- Spray Sites
- Handwork/Rough Mow Areas
- Disc Sites





# LANDSCAPING as of October 9, 2018

99-8

City Account# 619

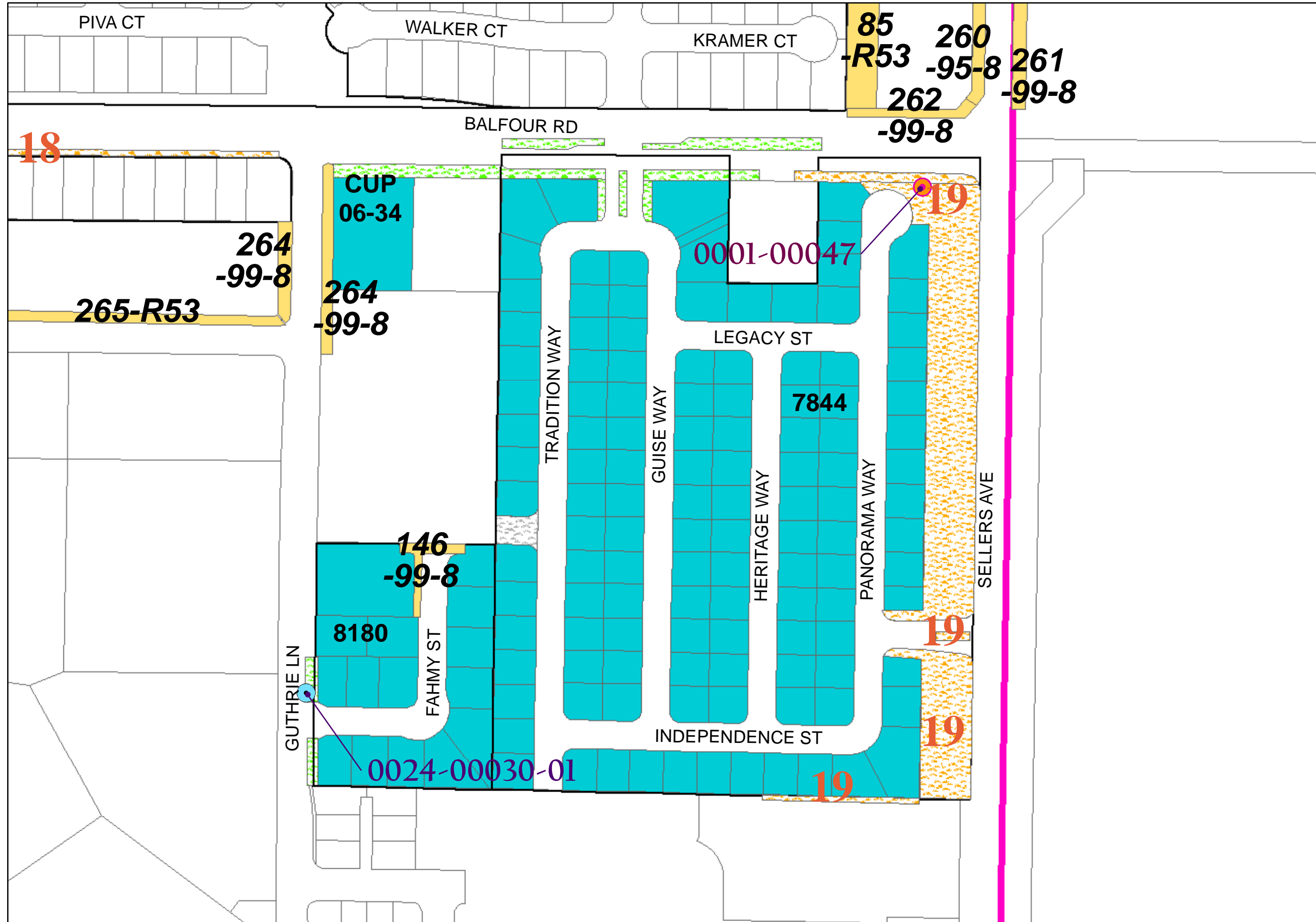

### PARKS

- Citywide Park - Accepted for Maintenance
- Citywide Park - NOT Accepted for Maintenance
- LLD Park - Accepted for Maintenance
- LLD Park - NOT Accepted for Maintenance
- 'R' Area Park (example #52)

### LANDSCAPING

- Landscaping Accepted (maintained by City)
- Landscaping NOT Accepted (Landscaping not installed yet or maintained by Developer until)
- Landscaping by Others (maintained by Private such as HOA, City will never take over maintenance)
- Landscaping by Private (maintained by Private by choice, City could take over maintenance at one point)
- Landscaping 'R' Area (example #43)

### WATER METERS

- | Potable WM  |                            | Non-Potable WM  |  |
|---|----------------------------|---|--|
| <span style="display: inline-block; width: 10px; height: 10px; border: 1px solid blue; border-radius: 50%;"></span>   | City Water Meter for LLD   | <span style="display: inline-block; width: 10px; height: 10px; border: 1px solid purple; border-radius: 50%;"></span> |  |
| <span style="display: inline-block; width: 10px; height: 10px; border: 1px solid red; border-radius: 50%;"></span>    | Developer Water Meter      | <span style="display: inline-block; width: 10px; height: 10px; border: 1px solid red; border-radius: 50%;"></span>    |  |
| <span style="display: inline-block; width: 10px; height: 10px; border: 1px solid black; border-radius: 50%;"></span>  | City Water Meter for Parks | <span style="display: inline-block; width: 10px; height: 10px; border: 1px solid purple; border-radius: 50%;"></span> |  |
| <span style="display: inline-block; width: 10px; height: 10px; border: 1px solid gray; border-radius: 50%;"></span>   | Private Water Meter        | <span style="display: inline-block; width: 10px; height: 10px; border: 1px solid purple; border-radius: 50%;"></span> |  |
| <span style="display: inline-block; width: 10px; height: 10px; border: 1px solid orange; border-radius: 50%;"></span> | 'R' Area Water Meter       | <span style="display: inline-block; width: 10px; height: 10px; border: 1px solid purple; border-radius: 50%;"></span> |  |

### WEED ABATEMENT (example #43)

- Spray Sites
- Handwork/Rough Mow Areas
- Disc Sites



# LANDSCAPING as of October 9, 2018

99-9

City Account# 620

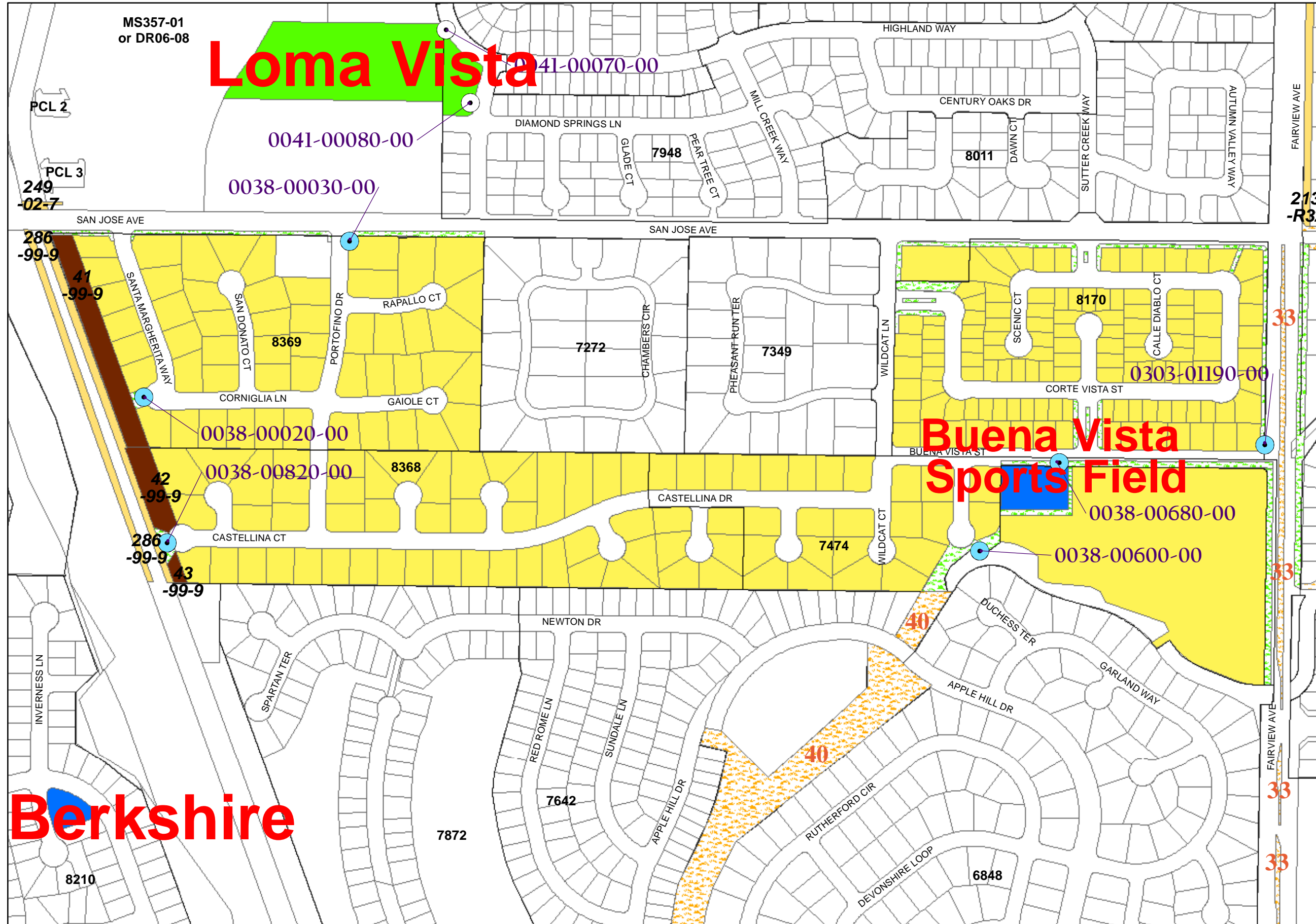

### PARKS

- Citywide Park - Accepted for Maintenance
- Citywide Park - NOT Accepted for Maintenance
- LLD Park - Accepted for Maintenance
- LLD Park - NOT Accepted for Maintenance
- 'R' Area Park (example # 52)

### LANDSCAPING

- Landscaping Accepted (maintained by City)
- Landscaping NOT Accepted (Landscaping not installed yet or maintained by Developer until)
- Landscaping by Others (maintained by Private such as HOA, City will never take over maintenance)
- Landscaping by Private (maintained by Private by choice, City could take over maintenance at one point)
- Landscaping 'R' Area (example #43)

### WATER METERS

- | Potable WM   | Non-Potable WM  |
|--|---|
| <span style="display: inline-block; width: 10px; height: 10px; border: 1px solid blue; border-radius: 50%; margin-right: 5px;"></span> City Water Meter for LLD    | <span style="display: inline-block; width: 10px; height: 10px; border: 1px solid purple; border-radius: 50%; margin-right: 5px;"></span> Non-Potable WM |
| <span style="display: inline-block; width: 10px; height: 10px; border: 1px solid red; border-radius: 50%; margin-right: 5px;"></span> Developer Water Meter        | <span style="display: inline-block; width: 10px; height: 10px; border: 1px solid red; border-radius: 50%; margin-right: 5px;"></span> Non-Potable WM    |
| <span style="display: inline-block; width: 10px; height: 10px; border: 1px solid black; border-radius: 50%; margin-right: 5px;"></span> City Water Meter for Parks | <span style="display: inline-block; width: 10px; height: 10px; border: 1px solid purple; border-radius: 50%; margin-right: 5px;"></span> Non-Potable WM |
| <span style="display: inline-block; width: 10px; height: 10px; border: 1px solid gray; border-radius: 50%; margin-right: 5px;"></span> Private Water Meter         | <span style="display: inline-block; width: 10px; height: 10px; border: 1px solid purple; border-radius: 50%; margin-right: 5px;"></span> Non-Potable WM |
| <span style="display: inline-block; width: 10px; height: 10px; border: 1px solid orange; border-radius: 50%; margin-right: 5px;"></span> 'R' Area Water Meter      | <span style="display: inline-block; width: 10px; height: 10px; border: 1px solid purple; border-radius: 50%; margin-right: 5px;"></span> Non-Potable WM |

### WEED ABATEMENT (example #43)

- Spray Sites
- Handwork/ Rough Mow Areas
- Disc Sites

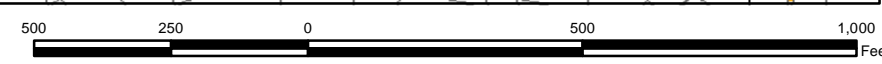



# LANDSCAPING as of October 9, 2018

00-2

City Account# 621

## PARKS

- Citywide Park - Accepted for Maintenance
- Citywide Park - NOT Accepted for Maintenance
- LLD Park - Accepted for Maintenance
- LLD Park - NOT Accepted for Maintenance
- 'R' Area Park (example #52)

## LANDSCAPING

- Landscaping Accepted (maintained by City)
- Landscaping NOT Accepted (Landscaping not installed yet or maintained by Developer until)
- Landscaping by Others (maintained by Private such as HOA, City will never take over maintenance)
- Landscaping by Private (maintained by Private by choice, City could take over maintenance at one point)
- Landscaping 'R' Area (example #43)

## WATER METERS

- | Potable WM  |                            | Non-Potable WM  |  |
|---|----------------------------|---|--|
| <span style="display: inline-block; width: 10px; height: 10px; border: 1px solid blue; border-radius: 50%;"></span>   | City Water Meter for LLD   | <span style="display: inline-block; width: 10px; height: 10px; border: 1px solid purple; border-radius: 50%;"></span> |  |
| <span style="display: inline-block; width: 10px; height: 10px; border: 1px solid red; border-radius: 50%;"></span>    | Developer Water Meter      | <span style="display: inline-block; width: 10px; height: 10px; border: 1px solid red; border-radius: 50%;"></span>    |  |
| <span style="display: inline-block; width: 10px; height: 10px; border: 1px solid black; border-radius: 50%;"></span>  | City Water Meter for Parks | <span style="display: inline-block; width: 10px; height: 10px; border: 1px solid purple; border-radius: 50%;"></span> |  |
| <span style="display: inline-block; width: 10px; height: 10px; border: 1px solid gray; border-radius: 50%;"></span>   | Private Water Meter        | <span style="display: inline-block; width: 10px; height: 10px; border: 1px solid purple; border-radius: 50%;"></span> |  |
| <span style="display: inline-block; width: 10px; height: 10px; border: 1px solid orange; border-radius: 50%;"></span> | 'R' Area Water Meter       | <span style="display: inline-block; width: 10px; height: 10px; border: 1px solid purple; border-radius: 50%;"></span> |  |

## WEED ABATEMENT (example #43)

- Spray Sites
- Handwork/ Rough Mow Areas
- Disc Sites

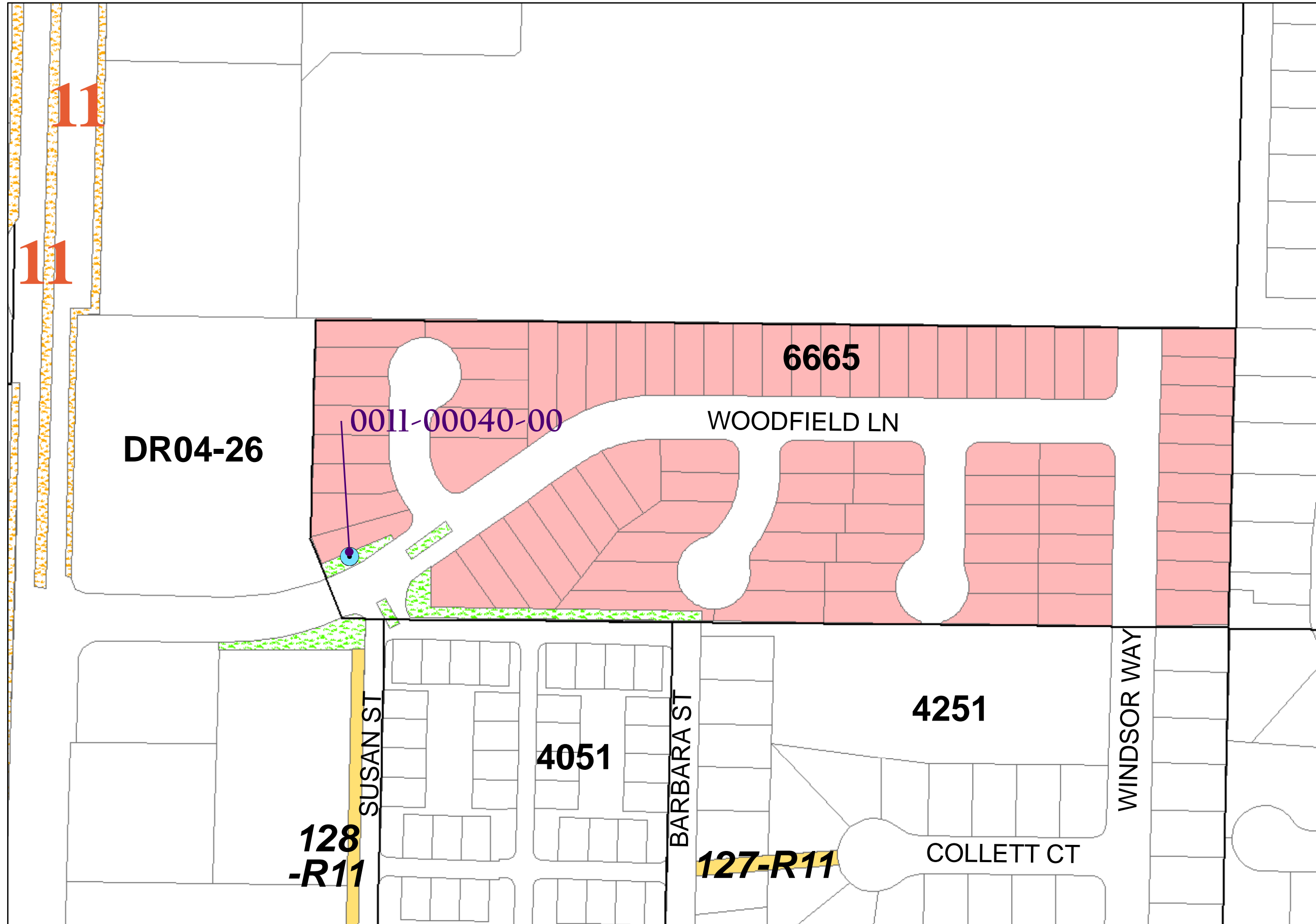

# LANDSCAPING as of October 9, 2018

00-3

City Account# 622

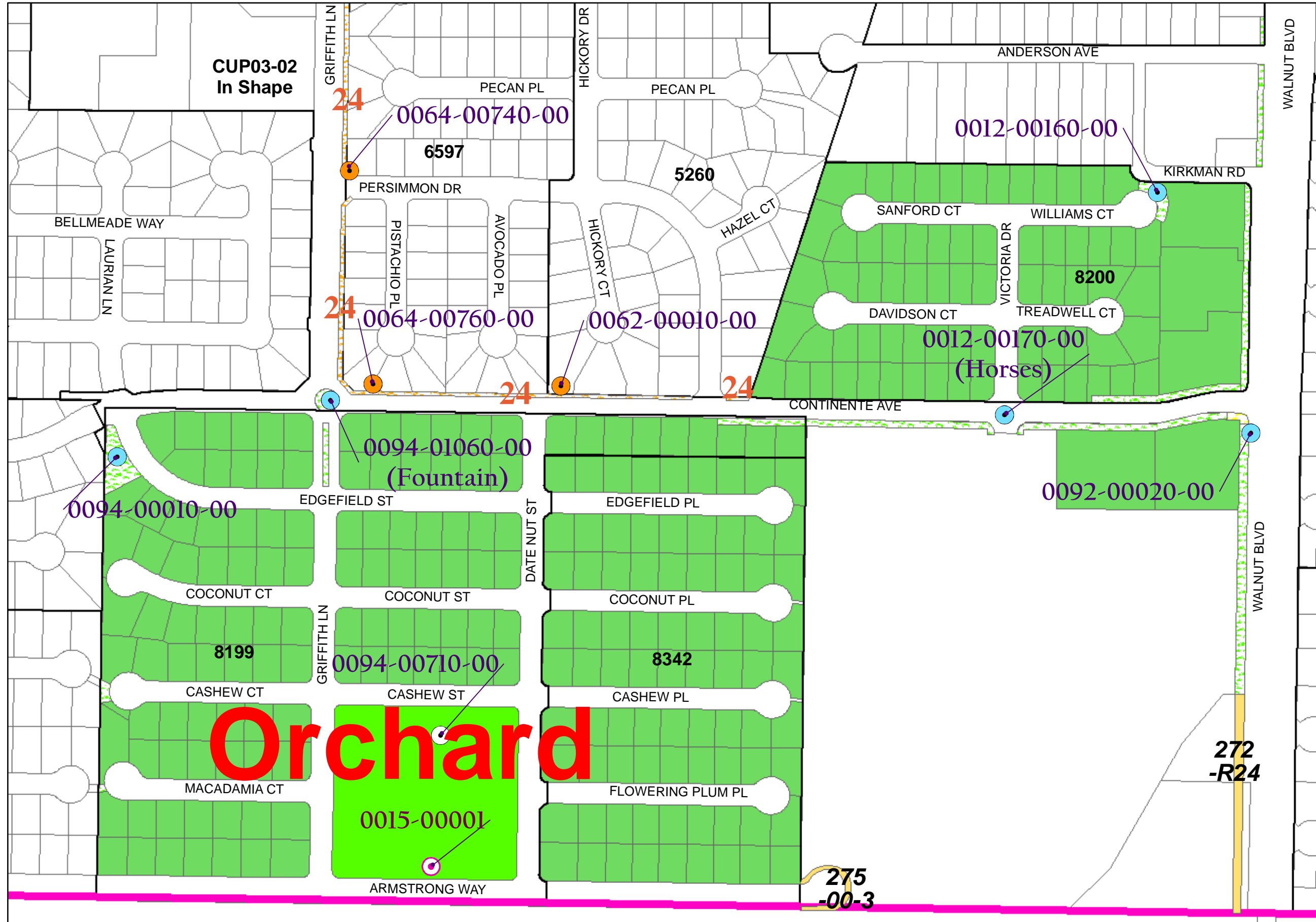

### PARKS

- Citywide Park - Accepted for Maintenance
- Citywide Park - NOT Accepted for Maintenance
- LLD Park - Accepted for Maintenance
- LLD Park - NOT Accepted for Maintenance
- 'R' Area Park (example #52)

### LANDSCAPING

- Landscaping Accepted (maintained by City)
- Landscaping NOT Accepted (Landscaping not installed yet or maintained by Developer until)
- Landscaping by Others (maintained by Private such as HOA, City will never take over maintenance)
- Landscaping by Private (maintained by Private by choice, City could take over maintenance at one point)
- Landscaping 'R' Area (example #43)

### WATER METERS

- | Potable WM   |                            | Non-Potable WM   |  |
|--|----------------------------|--|--|
| <span style="display: inline-block; width: 10px; height: 10px; border: 1px solid blue; border-radius: 50%; margin-right: 5px;"></span>   | City Water Meter for LLD   | <span style="display: inline-block; width: 10px; height: 10px; border: 1px solid purple; border-radius: 50%; margin-right: 5px;"></span> |  |
| <span style="display: inline-block; width: 10px; height: 10px; border: 1px solid red; border-radius: 50%; margin-right: 5px;"></span>    | Developer Water Meter      | <span style="display: inline-block; width: 10px; height: 10px; border: 1px solid red; border-radius: 50%; margin-right: 5px;"></span>    |  |
| <span style="display: inline-block; width: 10px; height: 10px; border: 1px solid black; border-radius: 50%; margin-right: 5px;"></span>  | City Water Meter for Parks | <span style="display: inline-block; width: 10px; height: 10px; border: 1px solid purple; border-radius: 50%; margin-right: 5px;"></span> |  |
| <span style="display: inline-block; width: 10px; height: 10px; border: 1px solid gray; border-radius: 50%; margin-right: 5px;"></span>   | Private Water Meter        | <span style="display: inline-block; width: 10px; height: 10px; border: 1px solid purple; border-radius: 50%; margin-right: 5px;"></span> |  |
| <span style="display: inline-block; width: 10px; height: 10px; border: 1px solid orange; border-radius: 50%; margin-right: 5px;"></span> | 'R' Area Water Meter       | <span style="display: inline-block; width: 10px; height: 10px; border: 1px solid purple; border-radius: 50%; margin-right: 5px;"></span> |  |

### WEED ABATEMENT (example #43)

- Spray Sites
- Handwork/Rough Mow Areas
- Disc Sites





# LANDSCAPING as of October 9, 2018

00-4

City Account# 623

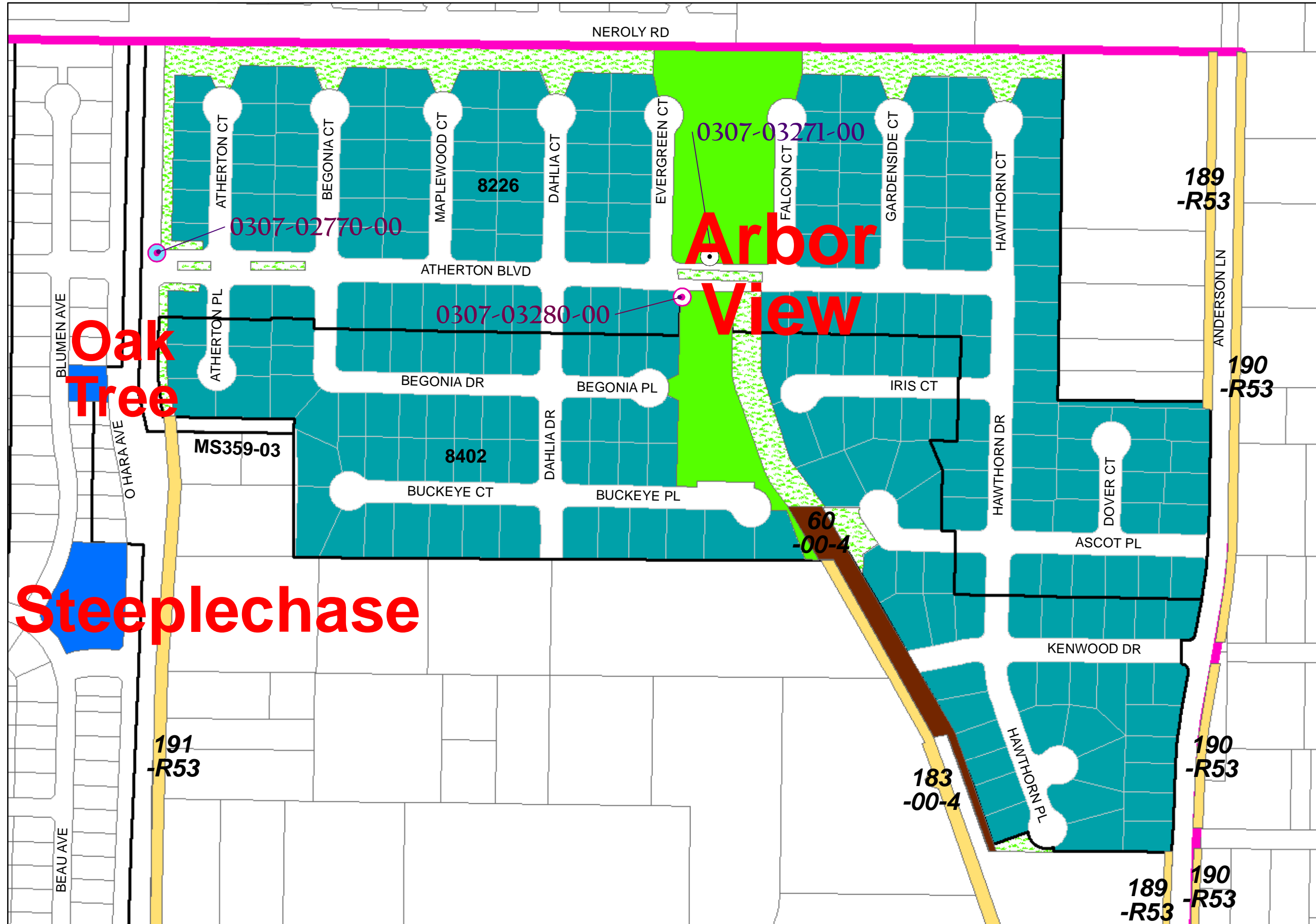

## PARKS

- Citywide Park - Accepted for Maintenance
- Citywide Park - NOT Accepted for Maintenance
- LLD Park - Accepted for Maintenance
- LLD Park - NOT Accepted for Maintenance
- 'R' Area Park (example #52)

## LANDSCAPING

- Landscaping Accepted (maintained by City)
- Landscaping NOT Accepted (Landscaping not installed yet or maintained by Developer until)
- Landscaping by Others (maintained by Private such as HOA, City will never take over maintenance)
- Landscaping by Private (maintained by Private by choice, City could take over maintenance at one point)
- Landscaping 'R' Area (example #43)

## WATER METERS

- | Potable WM  |                            | Non-Potable WM   |  |
|---|----------------------------|--|--|
| <span style="display: inline-block; width: 10px; height: 10px; border: 1px solid blue; border-radius: 50%;"></span>   | City Water Meter for LLD   | <span style="display: inline-block; width: 10px; height: 10px; border: 1px solid magenta; border-radius: 50%;"></span> |  |
| <span style="display: inline-block; width: 10px; height: 10px; border: 1px solid red; border-radius: 50%;"></span>    | Developer Water Meter      | <span style="display: inline-block; width: 10px; height: 10px; border: 1px solid red; border-radius: 50%;"></span>     |  |
| <span style="display: inline-block; width: 10px; height: 10px; border: 1px solid black; border-radius: 50%;"></span>  | City Water Meter for Parks | <span style="display: inline-block; width: 10px; height: 10px; border: 1px solid magenta; border-radius: 50%;"></span> |  |
| <span style="display: inline-block; width: 10px; height: 10px; border: 1px solid gray; border-radius: 50%;"></span>   | Private Water Meter        | <span style="display: inline-block; width: 10px; height: 10px; border: 1px solid gray; border-radius: 50%;"></span>    |  |
| <span style="display: inline-block; width: 10px; height: 10px; border: 1px solid orange; border-radius: 50%;"></span> | 'R' Area Water Meter       | <span style="display: inline-block; width: 10px; height: 10px; border: 1px solid orange; border-radius: 50%;"></span>  |  |

## WEED ABATEMENT (example #43)

- Spray Sites
- Handwork/ Rough Mow Areas
- Disc Sites



# LANDSCAPING as of October 9, 2018

01-1

City Account# 624

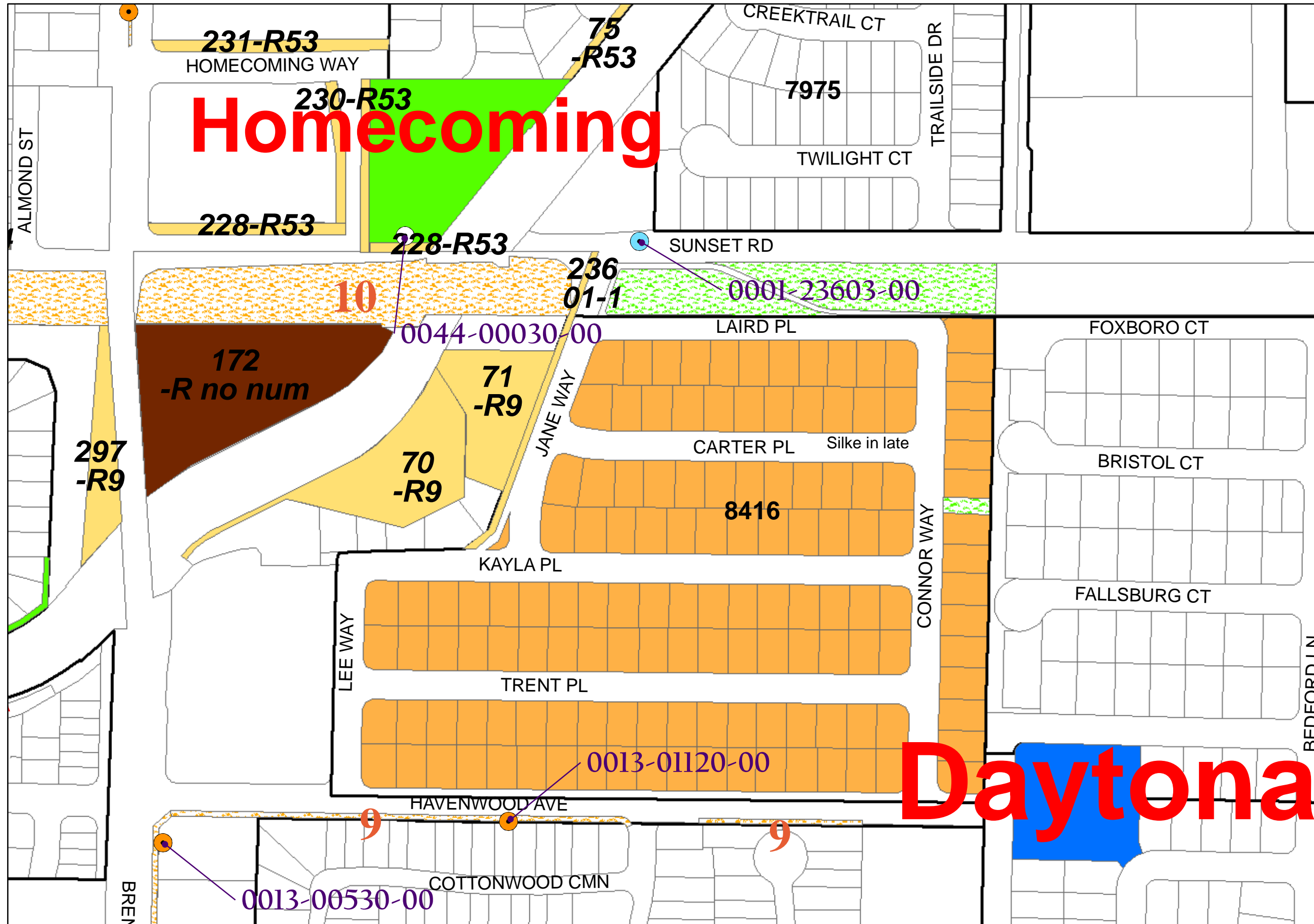

### PARKS

- Citywide Park - Accepted for Maintenance
- Citywide Park - NOT Accepted for Maintenance
- LLD Park - Accepted for Maintenance
- LLD Park - NOT Accepted for Maintenance
- 'R' Area Park (example #52)

### LANDSCAPING

- Landscaping Accepted (maintained by City)
- Landscaping NOT Accepted (Landscaping not installed yet or maintained by Developer until)
- Landscaping by Others (maintained by Private such as HOA, City will never take over maintenance)
- Landscaping by Private (maintained by Private by choice, City could take over maintenance at one point)
- Landscaping 'R' Area (example #43)

### WATER METERS

- | Potable WM  |                            | Non-Potable WM  |  |
|---|----------------------------|---|--|
| <span style="display: inline-block; width: 10px; height: 10px; border: 1px solid blue; border-radius: 50%;"></span>   | City Water Meter for LLD   | <span style="display: inline-block; width: 10px; height: 10px; border: 1px solid purple; border-radius: 50%;"></span> |  |
| <span style="display: inline-block; width: 10px; height: 10px; border: 1px solid red; border-radius: 50%;"></span>    | Developer Water Meter      | <span style="display: inline-block; width: 10px; height: 10px; border: 1px solid red; border-radius: 50%;"></span>    |  |
| <span style="display: inline-block; width: 10px; height: 10px; border: 1px solid black; border-radius: 50%;"></span>  | City Water Meter for Parks | <span style="display: inline-block; width: 10px; height: 10px; border: 1px solid purple; border-radius: 50%;"></span> |  |
| <span style="display: inline-block; width: 10px; height: 10px; border: 1px solid gray; border-radius: 50%;"></span>   | Private Water Meter        | <span style="display: inline-block; width: 10px; height: 10px; border: 1px solid purple; border-radius: 50%;"></span> |  |
| <span style="display: inline-block; width: 10px; height: 10px; border: 1px solid orange; border-radius: 50%;"></span> | 'R' Area Water Meter       | <span style="display: inline-block; width: 10px; height: 10px; border: 1px solid purple; border-radius: 50%;"></span> |  |

### WEED ABATEMENT (example #43)

- Spray Sites
- Handwork/ Rough Mow Areas
- Disc Sites





# LANDSCAPING as of October 9, 2018

02-2  
1 of 2

City Account# 625



## PARKS

- Citywide Park - Accepted for Maintenance
- Citywide Park - NOT Accepted for Maintenance
- LLD Park - Accepted for Maintenance
- LLD Park - NOT Accepted for Maintenance
- 'R' Area Park (example #52)

## LANDSCAPING

- Landscaping Accepted (maintained by City)
- Landscaping NOT Accepted (Landscaping not installed yet or maintained by Developer until)
- Landscaping by Others (maintained by Private such as HOA, City will never take over maintenance)
- Landscaping by Private (maintained by Private by choice, City could take over maintenance at one point)
- Landscaping 'R' Area (example #43)

## WATER METERS

- | Potable WM  |                            | Non-Potable WM  |  |
|---|----------------------------|---|--|
| <span style="display: inline-block; width: 10px; height: 10px; border: 1px solid blue; border-radius: 50%;"></span>   | City Water Meter for LLD   | <span style="display: inline-block; width: 10px; height: 10px; border: 1px solid purple; border-radius: 50%;"></span> |  |
| <span style="display: inline-block; width: 10px; height: 10px; border: 1px solid red; border-radius: 50%;"></span>    | Developer Water Meter      | <span style="display: inline-block; width: 10px; height: 10px; border: 1px solid red; border-radius: 50%;"></span>    |  |
| <span style="display: inline-block; width: 10px; height: 10px; border: 1px solid black; border-radius: 50%;"></span>  | City Water Meter for Parks | <span style="display: inline-block; width: 10px; height: 10px; border: 1px solid purple; border-radius: 50%;"></span> |  |
| <span style="display: inline-block; width: 10px; height: 10px; border: 1px solid gray; border-radius: 50%;"></span>   | Private Water Meter        | <span style="display: inline-block; width: 10px; height: 10px; border: 1px solid purple; border-radius: 50%;"></span> |  |
| <span style="display: inline-block; width: 10px; height: 10px; border: 1px solid orange; border-radius: 50%;"></span> | 'R' Area Water Meter       | <span style="display: inline-block; width: 10px; height: 10px; border: 1px solid purple; border-radius: 50%;"></span> |  |

## WEED ABATEMENT (example #43)

- Spray Sites
- Handwork/Rough Mow Areas
- Disc Sites



# LANDSCAPING as of October 9, 2018

02-2  
2 of 2

City Account# 625

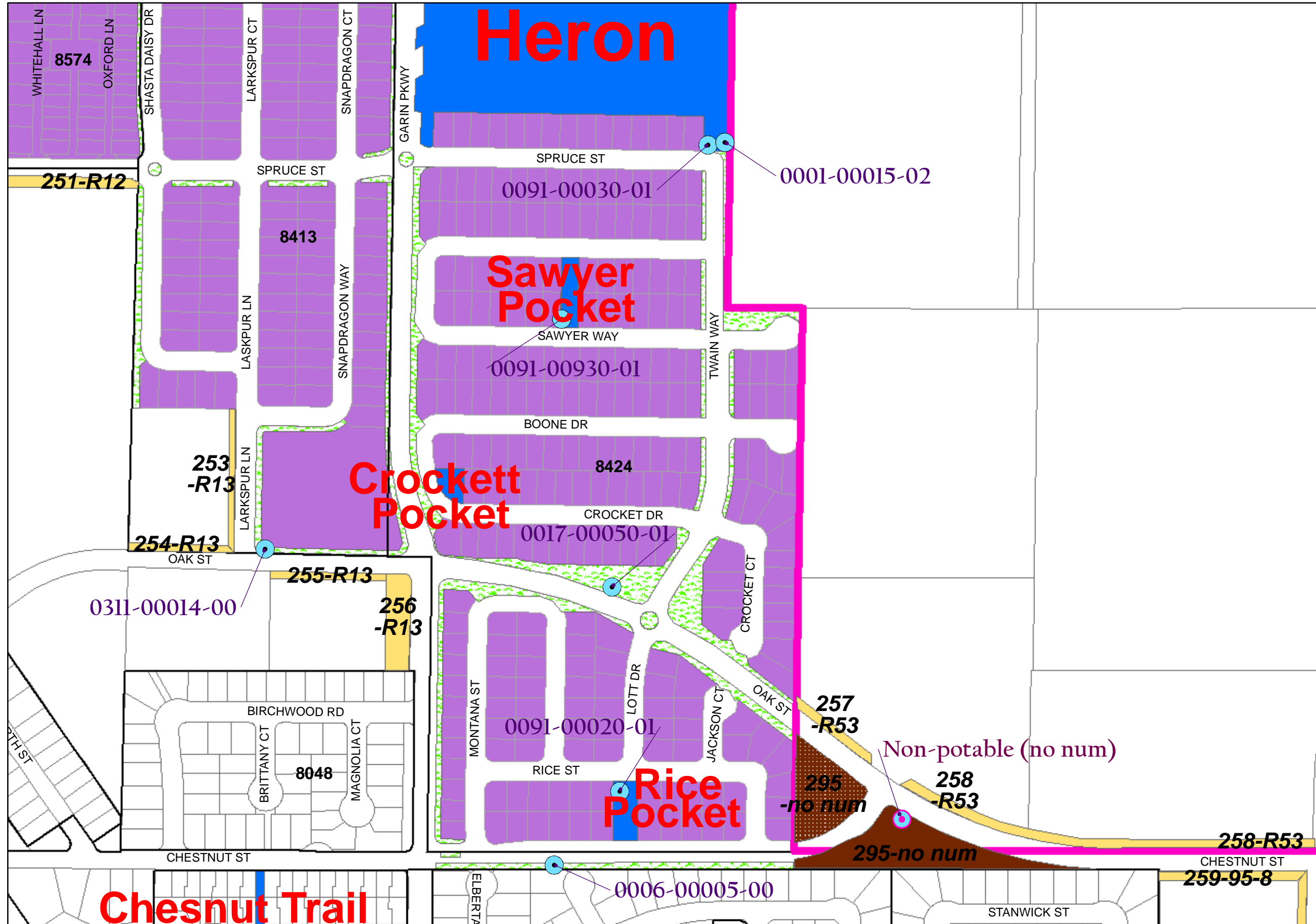

## PARKS

- Citywide Park - Accepted for Maintenance
- Citywide Park - NOT Accepted for Maintenance
- LLD Park - Accepted for Maintenance
- LLD Park - NOT Accepted for Maintenance
- 'R' Area Park (example #52)

## LANDSCAPING

- Landscaping Accepted (maintained by City)
- Landscaping NOT Accepted (Landscaping not installed yet or maintained by Developer until)
- Landscaping by Others (maintained by Private such as HOA, City will never take over maintenance)
- Landscaping by Private (maintained by Private by choice, City could take over maintenance at one point)
- Landscaping 'R' Area (example #43)

## WATER METERS

- | Potable WM  | Non-Potable WM  |
|---|---|
| <span style="display: inline-block; width: 10px; height: 10px; border: 1px solid blue; border-radius: 50%;"></span> City Water Meter for LLD    | <span style="display: inline-block; width: 10px; height: 10px; border: 1px solid purple; border-radius: 50%;"></span> |
| <span style="display: inline-block; width: 10px; height: 10px; border: 1px solid red; border-radius: 50%;"></span> Developer Water Meter        | <span style="display: inline-block; width: 10px; height: 10px; border: 1px solid red; border-radius: 50%;"></span>    |
| <span style="display: inline-block; width: 10px; height: 10px; border: 1px solid black; border-radius: 50%;"></span> City Water Meter for Parks | <span style="display: inline-block; width: 10px; height: 10px; border: 1px solid purple; border-radius: 50%;"></span> |
| <span style="display: inline-block; width: 10px; height: 10px; border: 1px solid grey; border-radius: 50%;"></span> Private Water Meter         | <span style="display: inline-block; width: 10px; height: 10px; border: 1px solid purple; border-radius: 50%;"></span> |
| <span style="display: inline-block; width: 10px; height: 10px; border: 1px solid orange; border-radius: 50%;"></span> 'R' Area Water Meter      | <span style="display: inline-block; width: 10px; height: 10px; border: 1px solid purple; border-radius: 50%;"></span> |

## WEED ABATEMENT (example #43)

- Spray Sites
- Handwork/Rough Mow Areas
- Disc Sites





# LANDSCAPING as of October 9, 2018

02-3

1 of 3

City Account# 626

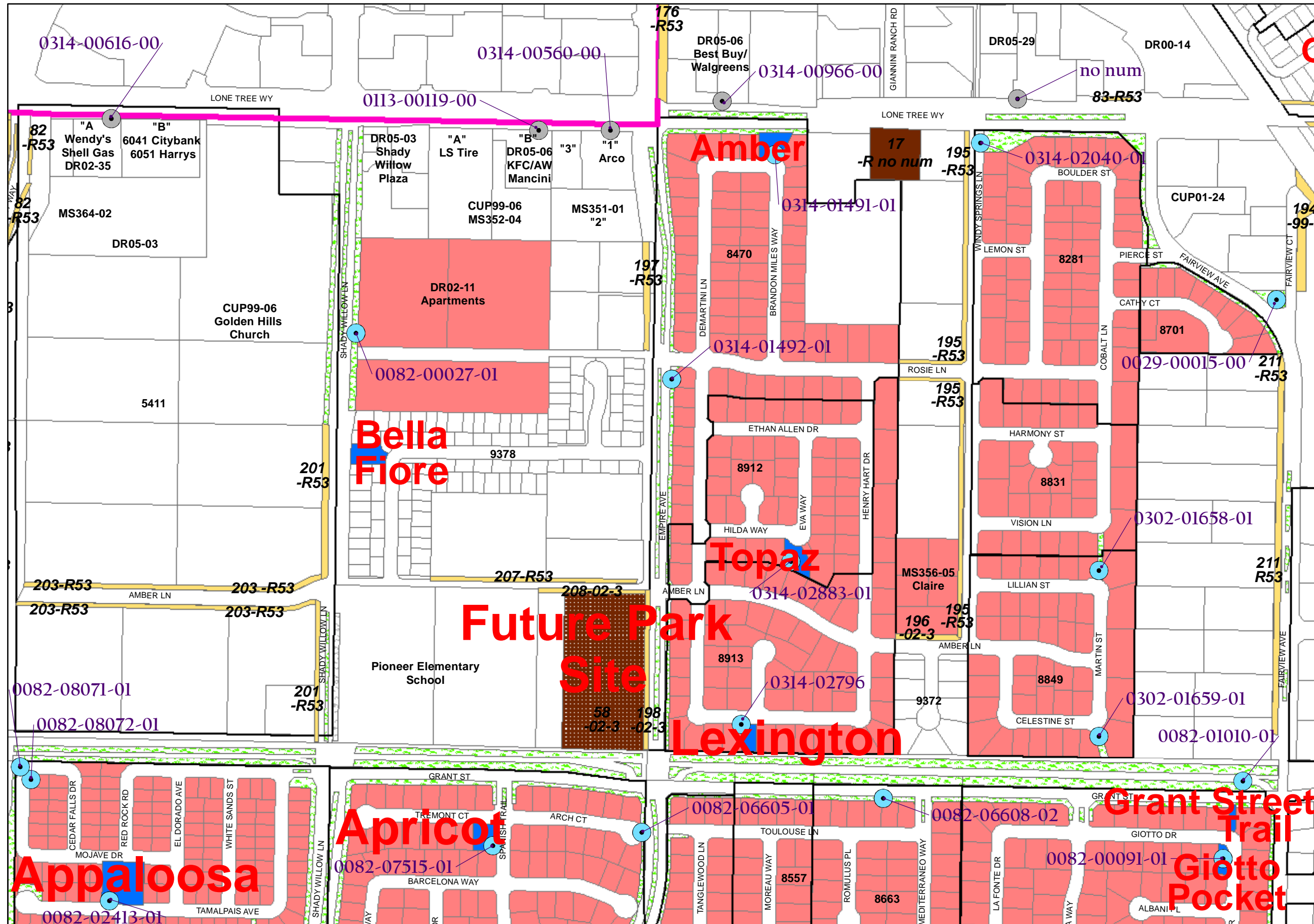

## PARKS

- Citywide Park - Accepted for Maintenance
- Citywide Park - NOT Accepted for Maintenance
- LLD Park - Accepted for Maintenance
- LLD Park - NOT Accepted for Maintenance
- 'R' Area Park (example #52)

## LANDSCAPING

- Landscaping Accepted (maintained by City)
- Landscaping NOT Accepted (Landscaping not installed yet or maintained by Developer until)
- Landscaping by Others (maintained by Private such as HOA, City will never take over maintenance)
- Landscaping by Private (maintained by Private by choice, City could take over maintenance at one point)
- Landscaping 'R' Area (example #43)

## WATER METERS

- | Potable WM                            |                            | Non-Potable WM                         |  |
|---------------------------------------|----------------------------|--|--|
| <span style="color: blue;">●</span>   | City Water Meter for LLD   | <span style="color: magenta;">●</span> |  |
| <span style="color: red;">●</span>    | Developer Water Meter      | <span style="color: red;">●</span>     |  |
| <span style="color: black;">●</span>  | City Water Meter for Parks | <span style="color: magenta;">●</span> |  |
| <span style="color: grey;">●</span>   | Private Water Meter        | <span style="color: magenta;">●</span> |  |
| <span style="color: orange;">●</span> | 'R' Area Water Meter       | <span style="color: magenta;">●</span> |  |

## WEED ABATEMENT (example #43)

- Spray Sites
- Handwork/Rough Mow Areas
- Disc Sites



# LANDSCAPING as of October 9, 2018

02-3

2 of 3

City Account# 626

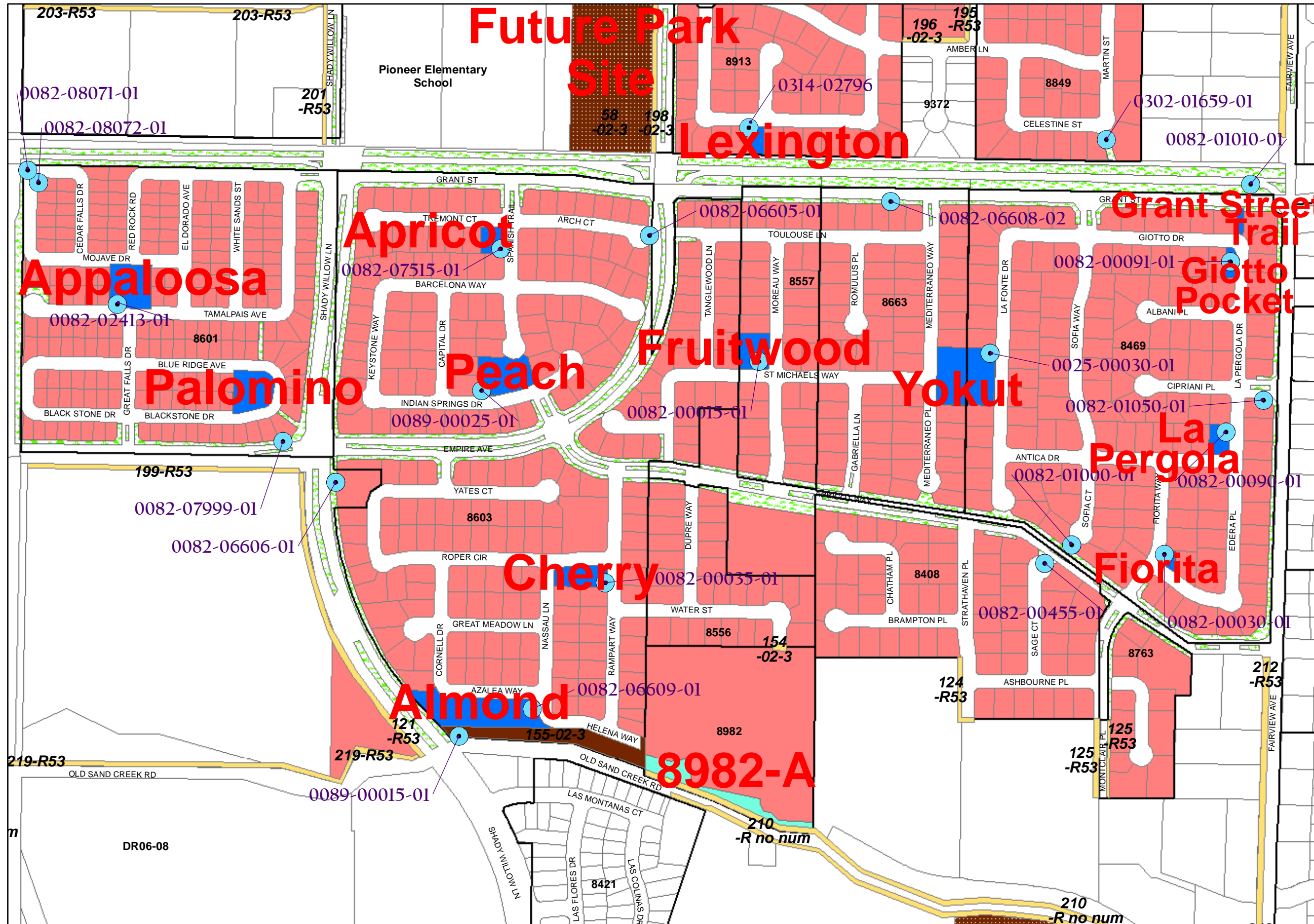

## PARKS

- Citywide Park - Accepted for Maintenance
- Citywide Park - NOT Accepted for Maintenance
- LLD Park - Accepted for Maintenance
- LLD Park - NOT Accepted for Maintenance
- 'R' Area Park (example #52)

## LANDSCAPING

- Landscaping Accepted (maintained by City)
- Landscaping NOT Accepted (Landscaping not installed yet or maintained by Developer until)
- Landscaping by Others (maintained by Private such as HOA, City will never take over maintenance)
- Landscaping by Private (maintained by Private by choice, City could take over maintenance at one point)
- Landscaping 'R' Area (example #43)

## WATER METERS

- | Potable WM   | Non-Potable WM  |
|--|---|
| <span style="display: inline-block; width: 10px; height: 10px; border: 1px solid blue; border-radius: 50%; margin-right: 5px;"></span> City Water Meter for LLD    | <span style="display: inline-block; width: 10px; height: 10px; border: 1px solid purple; border-radius: 50%; margin-right: 5px;"></span> Non-Potable WM |
| <span style="display: inline-block; width: 10px; height: 10px; border: 1px solid red; border-radius: 50%; margin-right: 5px;"></span> Developer Water Meter        | <span style="display: inline-block; width: 10px; height: 10px; border: 1px solid red; border-radius: 50%; margin-right: 5px;"></span> Non-Potable WM    |
| <span style="display: inline-block; width: 10px; height: 10px; border: 1px solid black; border-radius: 50%; margin-right: 5px;"></span> City Water Meter for Parks | <span style="display: inline-block; width: 10px; height: 10px; border: 1px solid purple; border-radius: 50%; margin-right: 5px;"></span> Non-Potable WM |
| <span style="display: inline-block; width: 10px; height: 10px; border: 1px solid gray; border-radius: 50%; margin-right: 5px;"></span> Private Water Meter         | <span style="display: inline-block; width: 10px; height: 10px; border: 1px solid purple; border-radius: 50%; margin-right: 5px;"></span> Non-Potable WM |
| <span style="display: inline-block; width: 10px; height: 10px; border: 1px solid orange; border-radius: 50%; margin-right: 5px;"></span> 'R' Area Water Meter      | <span style="display: inline-block; width: 10px; height: 10px; border: 1px solid purple; border-radius: 50%; margin-right: 5px;"></span> Non-Potable WM |

## WEED ABATEMENT (example #43)

- Spray Sites
- Handwork/ Rough Mow Areas
- Disc Sites





# LANDSCAPING as of October 9, 2018

02-3  
3 of 3

City Account# 626

## PARKS

- Citywide Park - Accepted for Maintenance
- Citywide Park - NOT Accepted for Maintenance
- LLD Park - Accepted for Maintenance
- LLD Park - NOT Accepted for Maintenance
- 'R' Area Park (example #52)

## LANDSCAPING

- Landscaping Accepted (maintained by City)
- Landscaping NOT Accepted (Landscaping not installed yet or maintained by Developer until)
- Landscaping by Others (maintained by Private such as HOA, City will never take over maintenance)
- Landscaping by Private (maintained by Private by choice, City could take over maintenance at one point)
- Landscaping 'R' Area (example #43)

## WATER METERS

- | Potable WM  |                            | Non-Potable WM  |  |
|---|----------------------------|---|--|
| <span style="display: inline-block; width: 10px; height: 10px; border: 1px solid black; border-radius: 50%; background-color: #ADD8E6;"></span> | City Water Meter for LLD   | <span style="display: inline-block; width: 10px; height: 10px; border: 1px solid black; border-radius: 50%; background-color: #ADD8E6;"></span> |  |
| <span style="display: inline-block; width: 10px; height: 10px; border: 1px solid black; border-radius: 50%; background-color: #FF0000;"></span> | Developer Water Meter      | <span style="display: inline-block; width: 10px; height: 10px; border: 1px solid black; border-radius: 50%; background-color: #FF0000;"></span> |  |
| <span style="display: inline-block; width: 10px; height: 10px; border: 1px solid black; border-radius: 50%; background-color: #FFFFFF;"></span> | City Water Meter for Parks | <span style="display: inline-block; width: 10px; height: 10px; border: 1px solid black; border-radius: 50%; background-color: #FFFFFF;"></span> |  |
| <span style="display: inline-block; width: 10px; height: 10px; border: 1px solid black; border-radius: 50%; background-color: #808080;"></span> | Private Water Meter        | <span style="display: inline-block; width: 10px; height: 10px; border: 1px solid black; border-radius: 50%; background-color: #808080;"></span> |  |
| <span style="display: inline-block; width: 10px; height: 10px; border: 1px solid black; border-radius: 50%; background-color: #FFA500;"></span> | 'R' Area Water Meter       | <span style="display: inline-block; width: 10px; height: 10px; border: 1px solid black; border-radius: 50%; background-color: #FFA500;"></span> |  |

## WEED ABATEMENT (example #43)

- Spray Sites
- Handwork/Rough Mow Areas
- Disc Sites

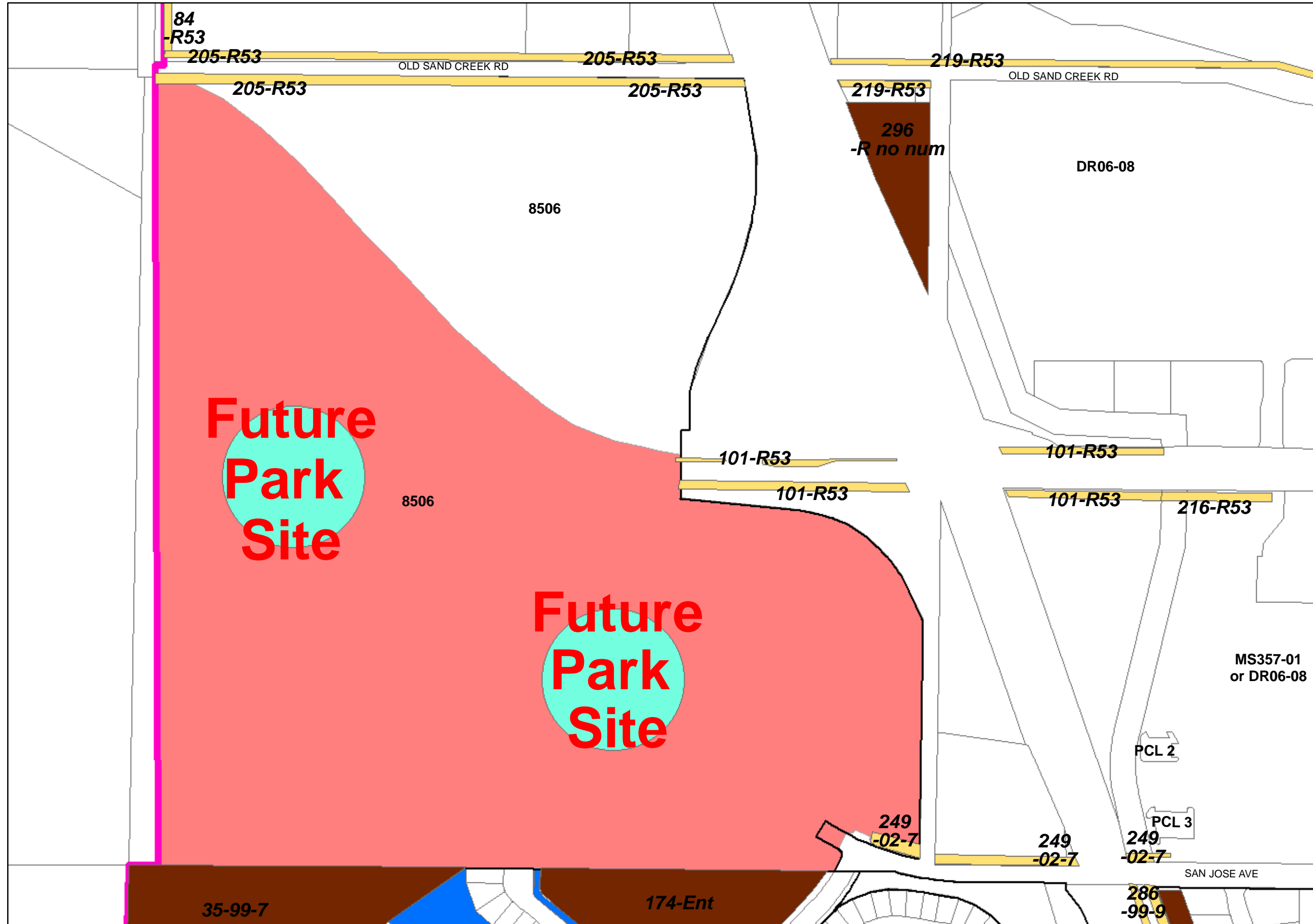

# LANDSCAPING as of October 9, 2018

02-4

City Account# 627

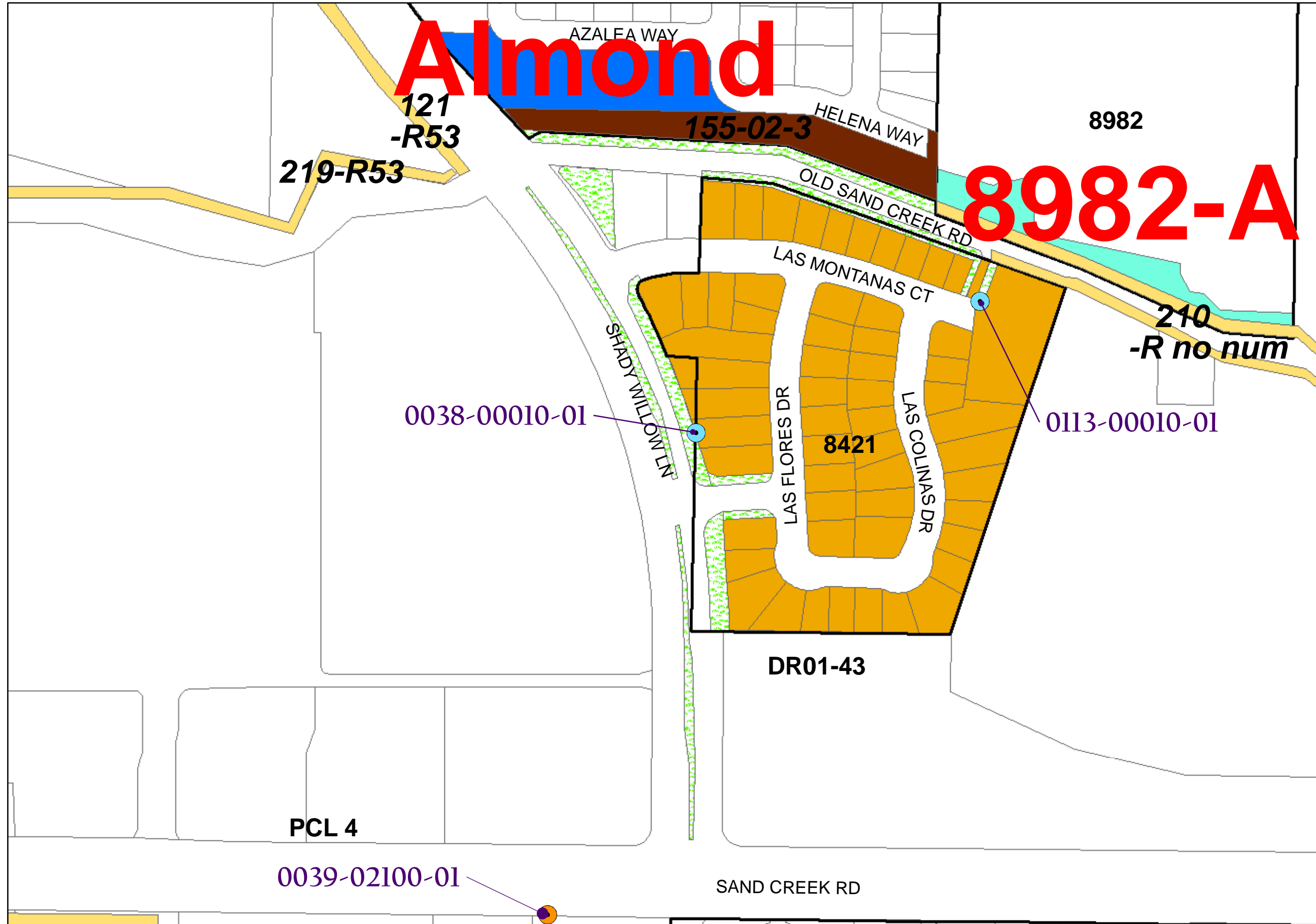

## PARKS

- Citywide Park - Accepted for Maintenance
- Citywide Park - NOT Accepted for Maintenance
- LLD Park - Accepted for Maintenance
- LLD Park - NOT Accepted for Maintenance
- 'R' Area Park (example #52)

## LANDSCAPING

- Landscaping Accepted (maintained by City)
- Landscaping NOT Accepted (Landscaping not installed yet or maintained by Developer until)
- Landscaping by Others (maintained by Private such as HOA, City will never take over maintenance)
- Landscaping by Private (maintained by Private by choice, City could take over maintenance at one point)
- Landscaping 'R' Area (example #43)

## WATER METERS

- | Potable WM  | Non-Potable WM   |
|---|--|
| <span style="display: inline-block; width: 10px; height: 10px; border: 1px solid blue; border-radius: 50%;"></span> City Water Meter for LLD    | <span style="display: inline-block; width: 10px; height: 10px; border: 1px solid magenta; border-radius: 50%;"></span> |
| <span style="display: inline-block; width: 10px; height: 10px; border: 1px solid red; border-radius: 50%;"></span> Developer Water Meter        | <span style="display: inline-block; width: 10px; height: 10px; border: 1px solid red; border-radius: 50%;"></span>     |
| <span style="display: inline-block; width: 10px; height: 10px; border: 1px solid black; border-radius: 50%;"></span> City Water Meter for Parks | <span style="display: inline-block; width: 10px; height: 10px; border: 1px solid magenta; border-radius: 50%;"></span> |
| <span style="display: inline-block; width: 10px; height: 10px; border: 1px solid gray; border-radius: 50%;"></span> Private Water Meter         | <span style="display: inline-block; width: 10px; height: 10px; border: 1px solid magenta; border-radius: 50%;"></span> |
| <span style="display: inline-block; width: 10px; height: 10px; border: 1px solid orange; border-radius: 50%;"></span> 'R' Area Water Meter      | <span style="display: inline-block; width: 10px; height: 10px; border: 1px solid orange; border-radius: 50%;"></span>  |

## WEED ABATEMENT (example #43)

- Spray Sites
- Handwork/Rough Mow Areas
- Disc Sites





# LANDSCAPING as of October 9, 2018

02-5

City Account# 628

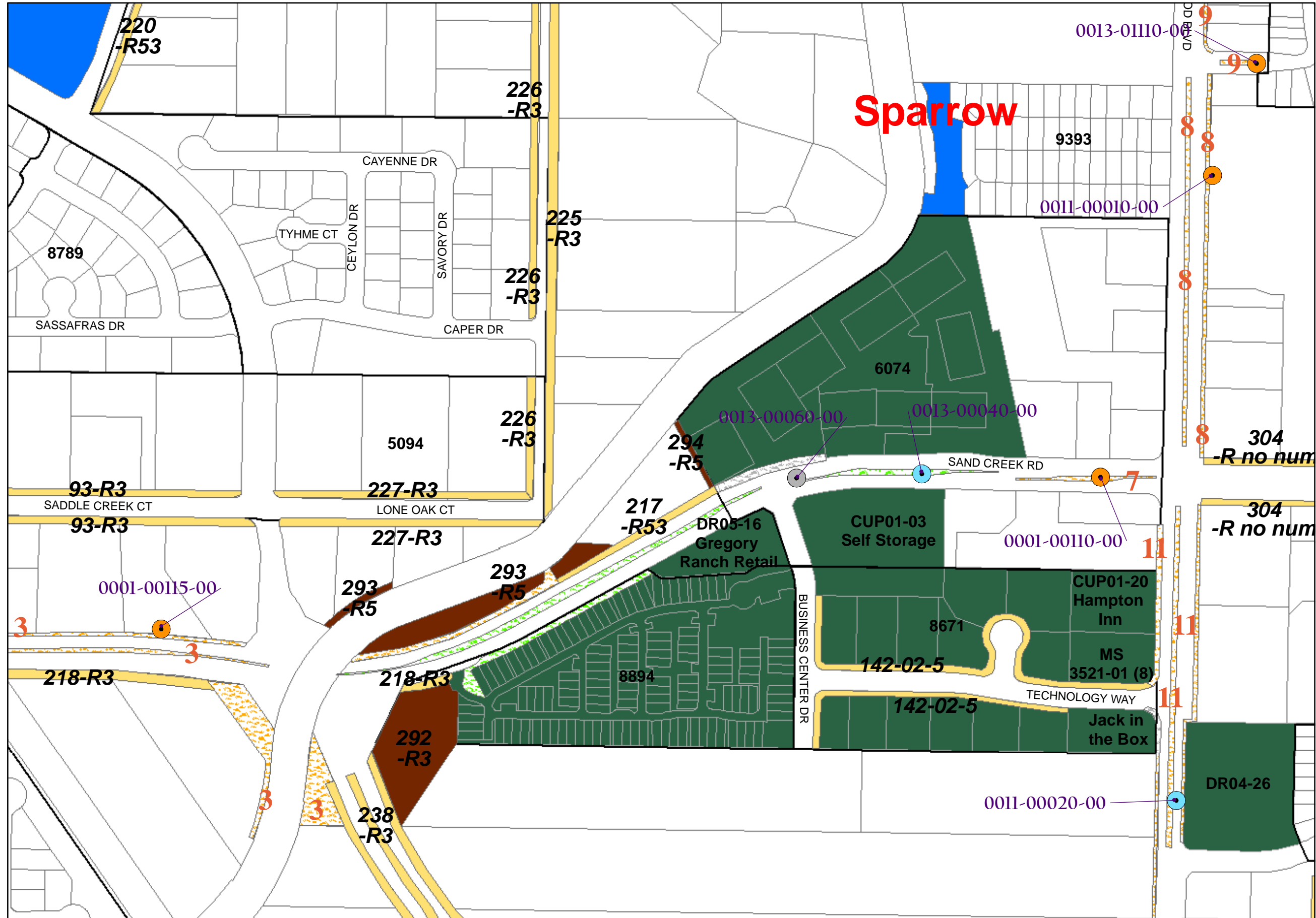

### PARKS

- Citywide Park - Accepted for Maintenance
- Citywide Park - NOT Accepted for Maintenance
- LLD Park - Accepted for Maintenance
- LLD Park - NOT Accepted for Maintenance
- 'R' Area Park (example #52)

### LANDSCAPING

- Landscaping Accepted (maintained by City)
- Landscaping NOT Accepted (Landscaping not installed yet or maintained by Developer until)
- Landscaping by Others (maintained by Private such as HOA, City will never take over maintenance)
- Landscaping by Private (maintained by Private by choice, City could take over maintenance at one point)
- Landscaping 'R' Area (example #43)

### WATER METERS

- | Potable WM   |                            | Non-Potable WM   |  |
|--|----------------------------|--|--|
| <span style="display: inline-block; width: 10px; height: 10px; border: 1px solid blue; border-radius: 50%; margin-right: 5px;"></span>   | City Water Meter for LLD   | <span style="display: inline-block; width: 10px; height: 10px; border: 1px solid purple; border-radius: 50%; margin-right: 5px;"></span> |  |
| <span style="display: inline-block; width: 10px; height: 10px; border: 1px solid red; border-radius: 50%; margin-right: 5px;"></span>    | Developer Water Meter      | <span style="display: inline-block; width: 10px; height: 10px; border: 1px solid red; border-radius: 50%; margin-right: 5px;"></span>    |  |
| <span style="display: inline-block; width: 10px; height: 10px; border: 1px solid black; border-radius: 50%; margin-right: 5px;"></span>  | City Water Meter for Parks | <span style="display: inline-block; width: 10px; height: 10px; border: 1px solid purple; border-radius: 50%; margin-right: 5px;"></span> |  |
| <span style="display: inline-block; width: 10px; height: 10px; border: 1px solid gray; border-radius: 50%; margin-right: 5px;"></span>   | Private Water Meter        | <span style="display: inline-block; width: 10px; height: 10px; border: 1px solid purple; border-radius: 50%; margin-right: 5px;"></span> |  |
| <span style="display: inline-block; width: 10px; height: 10px; border: 1px solid orange; border-radius: 50%; margin-right: 5px;"></span> | 'R' Area Water Meter       | <span style="display: inline-block; width: 10px; height: 10px; border: 1px solid orange; border-radius: 50%; margin-right: 5px;"></span> |  |

### WEED ABATEMENT (example #43)

- Spray Sites
- Handwork/Rough Mow Areas
- Disc Sites



# LANDSCAPING as of October 9, 2018

02-6

City Account# 629

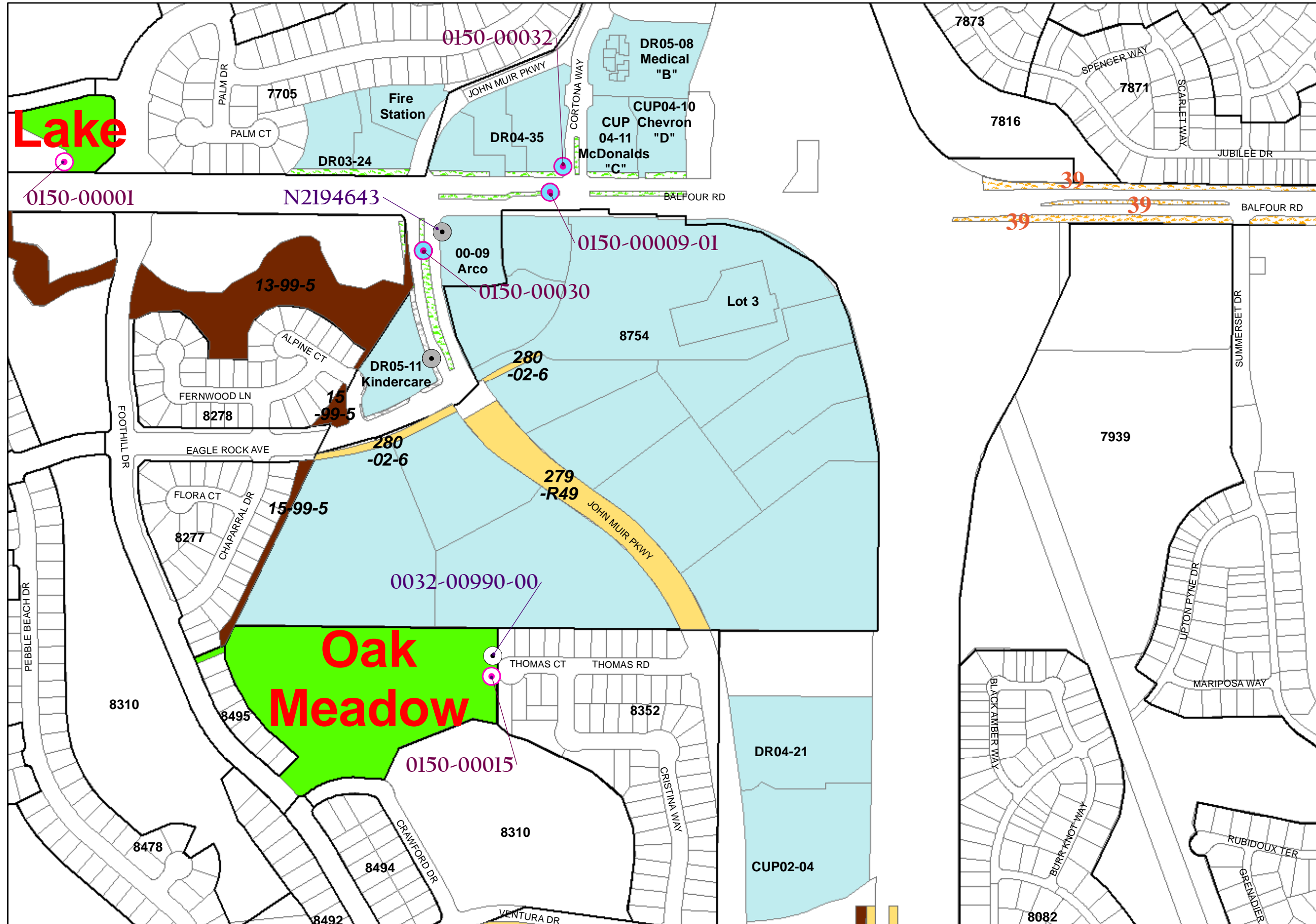

- PARKS**
- Citywide Park - Accepted for Maintenance
  - Citywide Park - NOT Accepted for Maintenance
  - LLD Park - Accepted for Maintenance
  - LLD Park - NOT Accepted for Maintenance
  - 'R' Area Park (example # 52)

- LANDSCAPING**
- Landscaping Accepted (maintained by City)
  - Landscaping NOT Accepted (Landscaping not installed yet or maintained by Developer until)
  - Landscaping by Others (maintained by Private such as HOA, City will never take over maintenance)
  - Landscaping by Private (maintained by Private by choice, City could take over maintenance at one point)
  - Landscaping 'R' Area (example #43)

- WATER METERS**
- | Potable WM  |                            | Non-Potable WM  |                            |
|---|----------------------------|---|----------------------------|
| <span style="display: inline-block; width: 10px; height: 10px; border: 1px solid blue; border-radius: 50%;"></span>   | City Water Meter for LLD   | <span style="display: inline-block; width: 10px; height: 10px; border: 1px solid blue; border-radius: 50%;"></span>   | City Water Meter for LLD   |
| <span style="display: inline-block; width: 10px; height: 10px; border: 1px solid red; border-radius: 50%;"></span>    | Developer Water Meter      | <span style="display: inline-block; width: 10px; height: 10px; border: 1px solid red; border-radius: 50%;"></span>    | Developer Water Meter      |
| <span style="display: inline-block; width: 10px; height: 10px; border: 1px solid black; border-radius: 50%;"></span>  | City Water Meter for Parks | <span style="display: inline-block; width: 10px; height: 10px; border: 1px solid black; border-radius: 50%;"></span>  | City Water Meter for Parks |
| <span style="display: inline-block; width: 10px; height: 10px; border: 1px solid grey; border-radius: 50%;"></span>   | Private Water Meter        | <span style="display: inline-block; width: 10px; height: 10px; border: 1px solid grey; border-radius: 50%;"></span>   | Private Water Meter        |
| <span style="display: inline-block; width: 10px; height: 10px; border: 1px solid orange; border-radius: 50%;"></span> | 'R' Area Water Meter       | <span style="display: inline-block; width: 10px; height: 10px; border: 1px solid orange; border-radius: 50%;"></span> | 'R' Area Water Meter       |

- WEED ABATEMENT (example #43)**
- Spray Sites
  - Handwork/Rough Mow Areas
  - Disc Sites





# LANDSCAPING as of October 9, 2018

02-7

City Account# 630

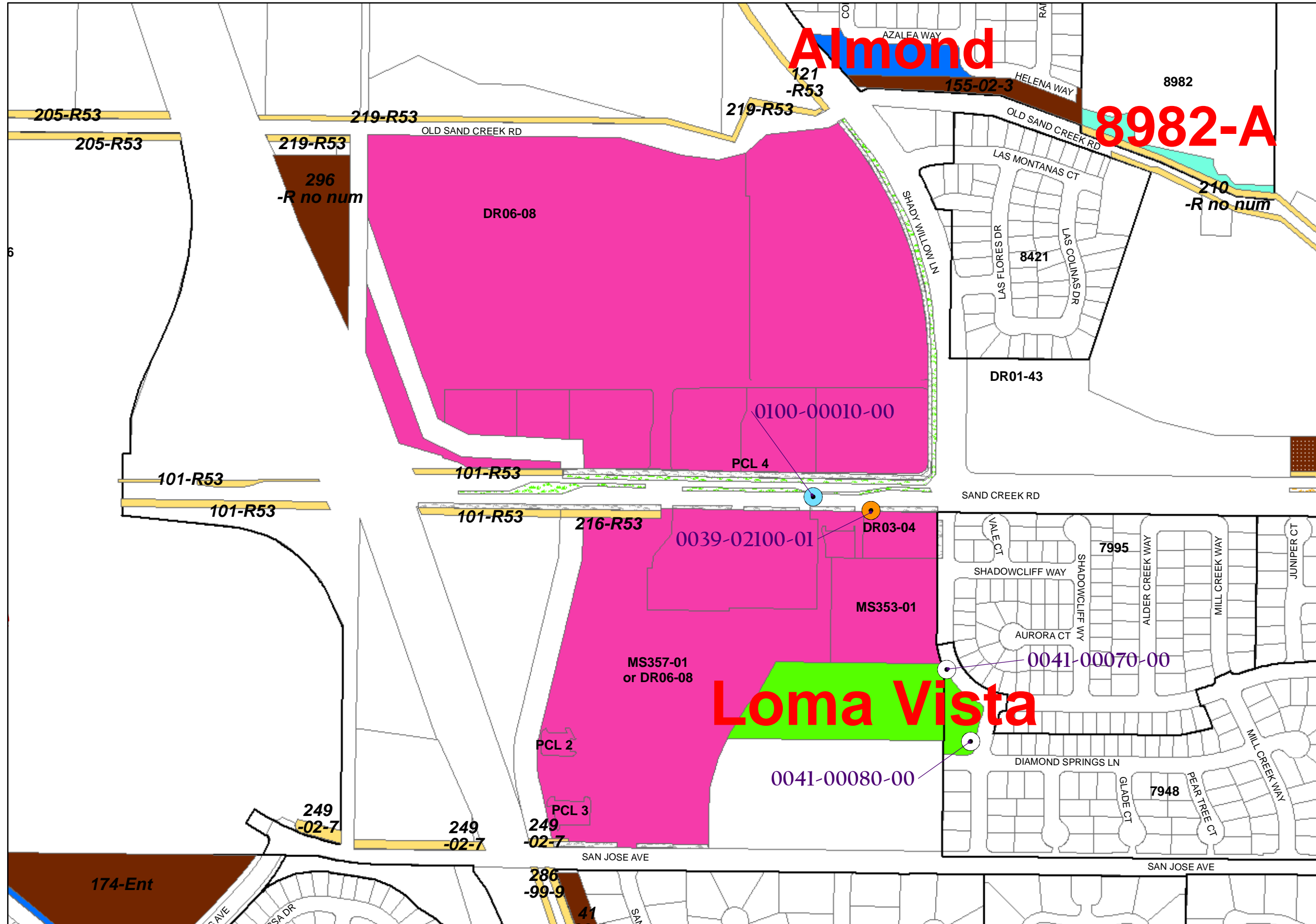

## PARKS

- Citywide Park - Accepted for Maintenance
- Citywide Park - NOT Accepted for Maintenance
- LLD Park - Accepted for Maintenance
- LLD Park - NOT Accepted for Maintenance
- 'R' Area Park (example #52)

## LANDSCAPING

- Landscaping Accepted (maintained by City)
- Landscaping NOT Accepted (Landscaping not installed yet or maintained by Developer until)
- Landscaping by Others (maintained by Private such as HOA, City will never take over maintenance)
- Landscaping by Private (maintained by Private by choice, City could take over maintenance at one point)
- Landscaping 'R' Area (example #43)

## WATER METERS

- | Potable WM  |                            | Non-Potable WM  |  |
|---|----------------------------|---|--|
| <span style="display: inline-block; width: 10px; height: 10px; border: 1px solid blue; border-radius: 50%;"></span>   | City Water Meter for LLD   | <span style="display: inline-block; width: 10px; height: 10px; border: 1px solid purple; border-radius: 50%;"></span> |  |
| <span style="display: inline-block; width: 10px; height: 10px; border: 1px solid red; border-radius: 50%;"></span>    | Developer Water Meter      | <span style="display: inline-block; width: 10px; height: 10px; border: 1px solid red; border-radius: 50%;"></span>    |  |
| <span style="display: inline-block; width: 10px; height: 10px; border: 1px solid black; border-radius: 50%;"></span>  | City Water Meter for Parks | <span style="display: inline-block; width: 10px; height: 10px; border: 1px solid purple; border-radius: 50%;"></span> |  |
| <span style="display: inline-block; width: 10px; height: 10px; border: 1px solid gray; border-radius: 50%;"></span>   | Private Water Meter        | <span style="display: inline-block; width: 10px; height: 10px; border: 1px solid purple; border-radius: 50%;"></span> |  |
| <span style="display: inline-block; width: 10px; height: 10px; border: 1px solid orange; border-radius: 50%;"></span> | 'R' Area Water Meter       | <span style="display: inline-block; width: 10px; height: 10px; border: 1px solid orange; border-radius: 50%;"></span> |  |

## WEED ABATEMENT (example #43)

- Spray Sites
- Handwork/ Rough Mow Areas
- Disc Sites



# LANDSCAPING as of October 9, 2018

02-8

City Account# 631

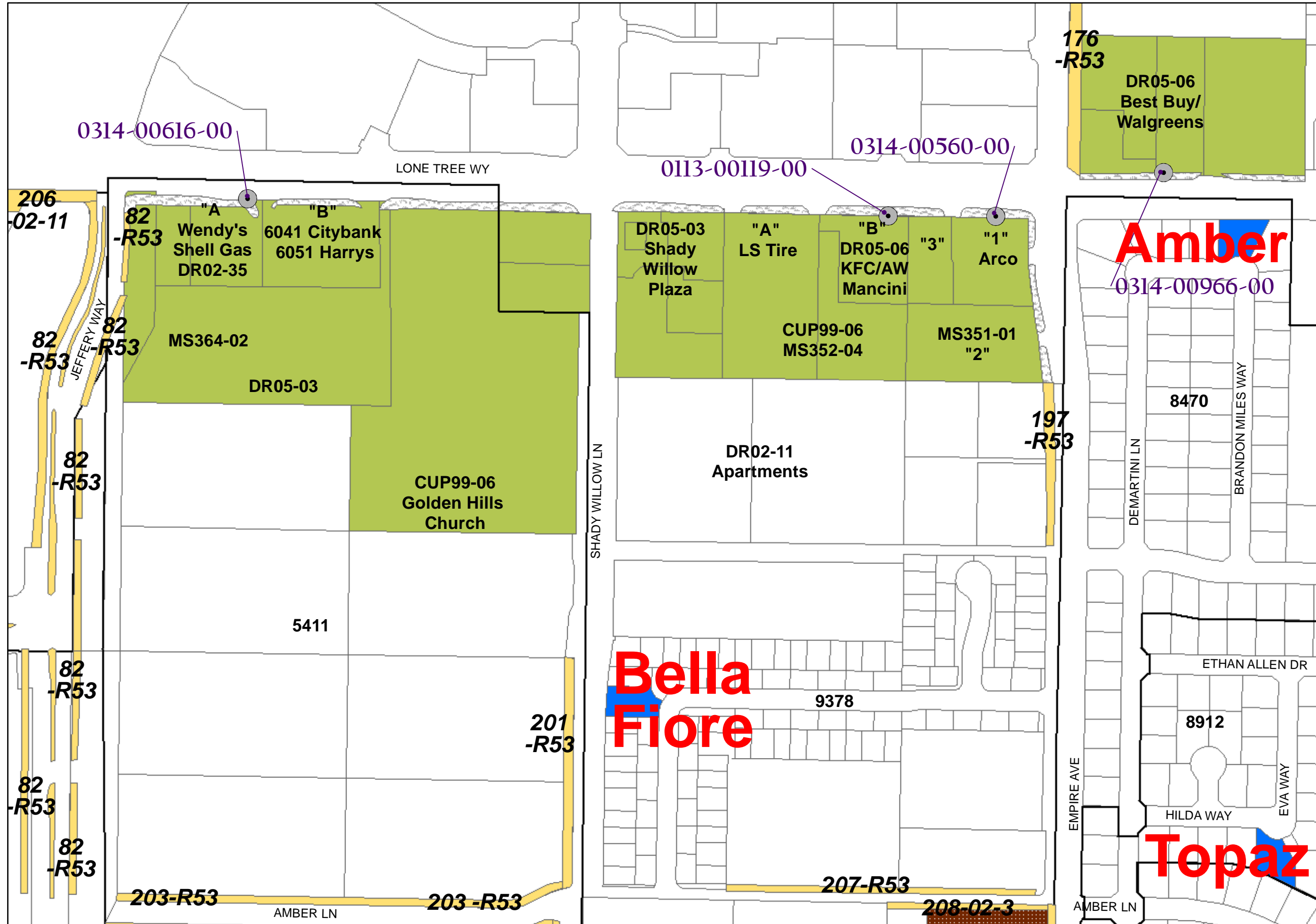

## PARKS

- Citywide Park - Accepted for Maintenance
- Citywide Park - NOT Accepted for Maintenance
- LLD Park - Accepted for Maintenance
- LLD Park - NOT Accepted for Maintenance
- 'R' Area Park (example #52)

## LANDSCAPING

- Landscaping Accepted (maintained by City)
- Landscaping NOT Accepted (Landscaping not installed yet or maintained by Developer until)
- Landscaping by Others (maintained by Private such as HOA, City will never take over maintenance)
- Landscaping by Private (maintained by Private by choice, City could take over maintenance at one point)
- Landscaping 'R' Area (example #43)

## WATER METERS

- | Potable WM                            |                            | Non-Potable WM                         |                            |
|---------------------------------------|----------------------------|--|----------------------------|
| <span style="color: blue;">●</span>   | City Water Meter for LLD   | <span style="color: cyan;">●</span>    | City Water Meter for LLD   |
| <span style="color: red;">●</span>    | Developer Water Meter      | <span style="color: magenta;">●</span> | Developer Water Meter      |
| <span style="color: black;">●</span>  | City Water Meter for Parks | <span style="color: purple;">●</span>  | City Water Meter for Parks |
| <span style="color: gray;">●</span>   | Private Water Meter        | <span style="color: pink;">●</span>    | Private Water Meter        |
| <span style="color: orange;">●</span> | 'R' Area Water Meter       | <span style="color: yellow;">●</span>  | 'R' Area Water Meter       |

## WEED ABATEMENT (example #43)

- Spray Sites
- Handwork/Rough Mow Areas
- Disc Sites





# LANDSCAPING as of October 9, 2018

02-9

City Account# 632

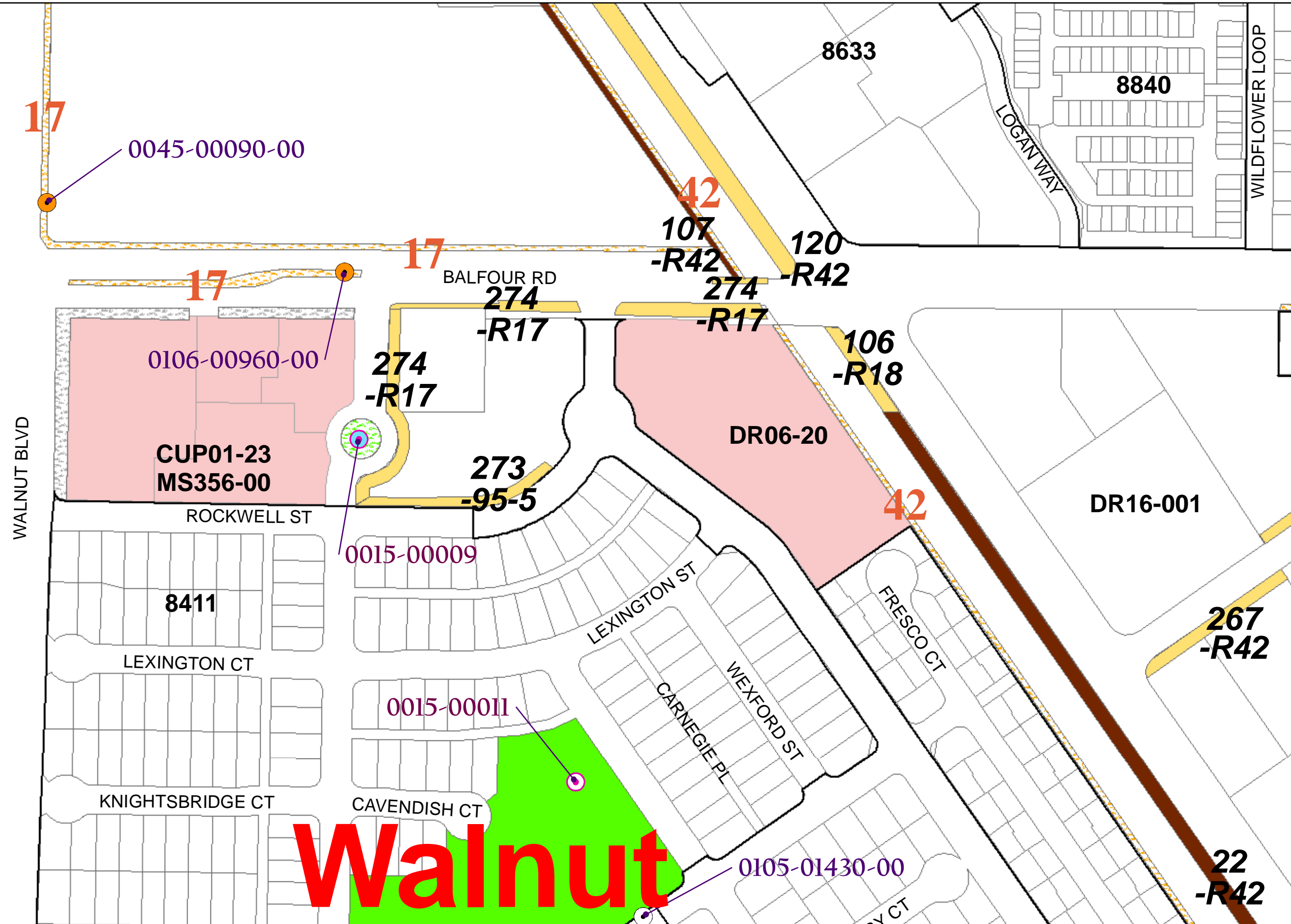

## PARKS

- Citywide Park - Accepted for Maintenance
- Citywide Park - NOT Accepted for Maintenance
- LLD Park - Accepted for Maintenance
- LLD Park - NOT Accepted for Maintenance
- 'R' Area Park (example # 52)

## LANDSCAPING

- Landscaping Accepted (maintained by City)
- Landscaping NOT Accepted (Landscaping not installed yet or maintained by Developer until)
- Landscaping by Others (maintained by Private such as HOA, City will never take over maintenance)
- Landscaping by Private (maintained by Private by choice, City could take over maintenance at one point)
- Landscaping 'R' Area (example #43)

## WATER METERS

- | Potable WM                            |                            | Non-Potable WM                        |                |
|---------------------------------------|----------------------------|---------------------------------------|----------------|
| <span style="color: blue;">●</span>   | City Water Meter for LLD   | <span style="color: pink;">●</span>   | Non-Potable WM |
| <span style="color: red;">●</span>    | Developer Water Meter      | <span style="color: purple;">●</span> | Non-Potable WM |
| <span style="color: white;">●</span>  | City Water Meter for Parks | <span style="color: purple;">●</span> | Non-Potable WM |
| <span style="color: grey;">●</span>   | Private Water Meter        | <span style="color: purple;">●</span> | Non-Potable WM |
| <span style="color: orange;">●</span> | 'R' Area Water Meter       | <span style="color: purple;">●</span> | Non-Potable WM |

## WEED ABATEMENT (example #43)

- Spray Sites
- Handwork/Rough Mow Areas
- Disc Sites



# LANDSCAPING as of October 9, 2018

02-10

City Account# 633

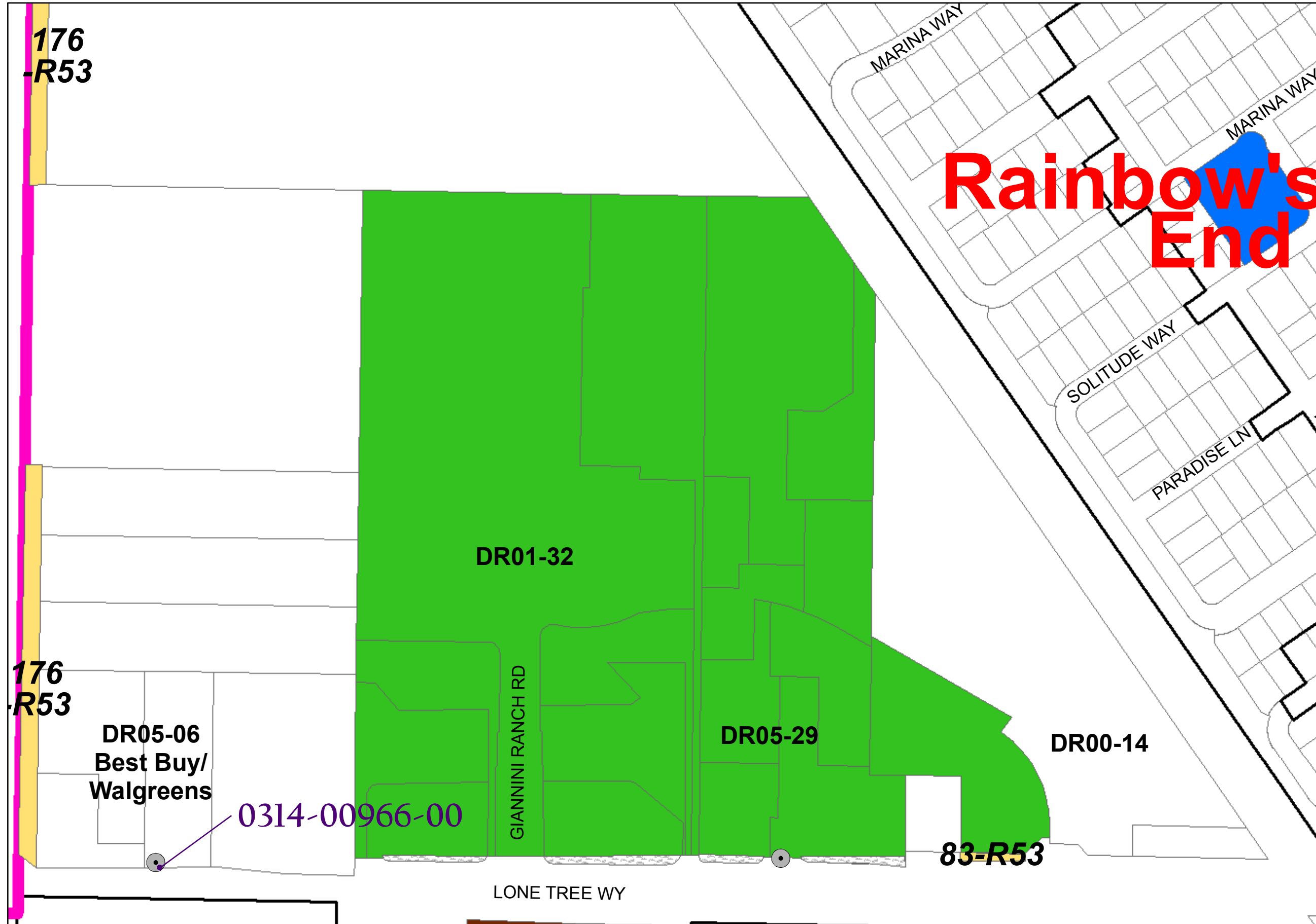

### PARKS

- Citywide Park - Accepted for Maintenance
- Citywide Park - NOT Accepted for Maintenance
- LLD Park - Accepted for Maintenance
- LLD Park - NOT Accepted for Maintenance
- 'R' Area Park (example #52)

### LANDSCAPING

- Landscaping Accepted (maintained by City)
- Landscaping NOT Accepted (Landscaping not installed yet or maintained by Developer until)
- Landscaping by Others (maintained by Private such as HOA, City will never take over maintenance)
- Landscaping by Private (maintained by Private by choice, City could take over maintenance at one point)
- Landscaping 'R' Area (example #43)

### WATER METERS

- | Potable WM  |                            | Non-Potable WM   |                            |
|---|----------------------------|--|----------------------------|
| <span style="color: blue;">●</span>   | City Water Meter for LLD   | <span style="color: blue; border: 1px solid black; border-radius: 50%; width: 10px; height: 10px; display: inline-block;"></span>    | City Water Meter for LLD   |
| <span style="color: red;">●</span>  | Developer Water Meter      | <span style="color: red; border: 1px solid black; border-radius: 50%; width: 10px; height: 10px; display: inline-block;"></span>     | Developer Water Meter      |
| <span style="color: black; border: 1px solid black; border-radius: 50%; width: 10px; height: 10px; display: inline-block;"></span>  | City Water Meter for Parks | <span style="color: magenta; border: 1px solid black; border-radius: 50%; width: 10px; height: 10px; display: inline-block;"></span> | City Water Meter for Parks |
| <span style="color: grey; border: 1px solid black; border-radius: 50%; width: 10px; height: 10px; display: inline-block;"></span>   | Private Water Meter        | <span style="color: purple; border: 1px solid black; border-radius: 50%; width: 10px; height: 10px; display: inline-block;"></span>  | Private Water Meter        |
| <span style="color: orange; border: 1px solid black; border-radius: 50%; width: 10px; height: 10px; display: inline-block;"></span> | 'R' Area Water Meter       | <span style="color: orange; border: 1px solid black; border-radius: 50%; width: 10px; height: 10px; display: inline-block;"></span>  | 'R' Area Water Meter       |

### WEED ABATEMENT (example #43)

- Spray Sites
- Handwork/Rough Mow Areas
- Disc Sites





# LANDSCAPING as of October 9, 2018

## PARKS

- Citywide Park - Accepted for Maintenance
- Citywide Park - NOT Accepted for Maintenance
- LLD Park - Accepted for Maintenance
- LLD Park - NOT Accepted for Maintenance
- 'R' Area Park (example #52)

## LANDSCAPING

- Landscaping Accepted (maintained by City)
- Landscaping NOT Accepted (Landscaping not installed yet or maintained by Developer until)
- Landscaping by Others (maintained by Private such as HOA, City will never take over maintenance)
- Landscaping by Private (maintained by Private by choice, City could take over maintenance at one point)
- Landscaping 'R' Area (example #43)

## WATER METERS

- | Potable WM  |                            | Non-Potable WM  |                            |
|---|----------------------------|---|----------------------------|
| <span style="display: inline-block; width: 10px; height: 10px; border: 1px solid black; border-radius: 50%; background-color: #ADD8E6;"></span> | City Water Meter for LLD   | <span style="display: inline-block; width: 10px; height: 10px; border: 1px solid black; border-radius: 50%; background-color: #FF00FF;"></span> | City Water Meter for Parks |
| <span style="display: inline-block; width: 10px; height: 10px; border: 1px solid black; border-radius: 50%; background-color: #FF0000;"></span> | Developer Water Meter      | <span style="display: inline-block; width: 10px; height: 10px; border: 1px solid black; border-radius: 50%; background-color: #FF0000;"></span> | Private Water Meter        |
| <span style="display: inline-block; width: 10px; height: 10px; border: 1px solid black; border-radius: 50%; background-color: #808080;"></span> | City Water Meter for Parks | <span style="display: inline-block; width: 10px; height: 10px; border: 1px solid black; border-radius: 50%; background-color: #FF0000;"></span> | 'R' Area Water Meter       |
| <span style="display: inline-block; width: 10px; height: 10px; border: 1px solid black; border-radius: 50%; background-color: #808080;"></span> | Private Water Meter        | <span style="display: inline-block; width: 10px; height: 10px; border: 1px solid black; border-radius: 50%; background-color: #FF0000;"></span> |                            |
| <span style="display: inline-block; width: 10px; height: 10px; border: 1px solid black; border-radius: 50%; background-color: #FFA500;"></span> | 'R' Area Water Meter       | <span style="display: inline-block; width: 10px; height: 10px; border: 1px solid black; border-radius: 50%; background-color: #FF0000;"></span> |                            |

## WEED ABATEMENT (example #43)

- Spray Sites
- Handwork/ Rough Mow Areas
- Disc Sites

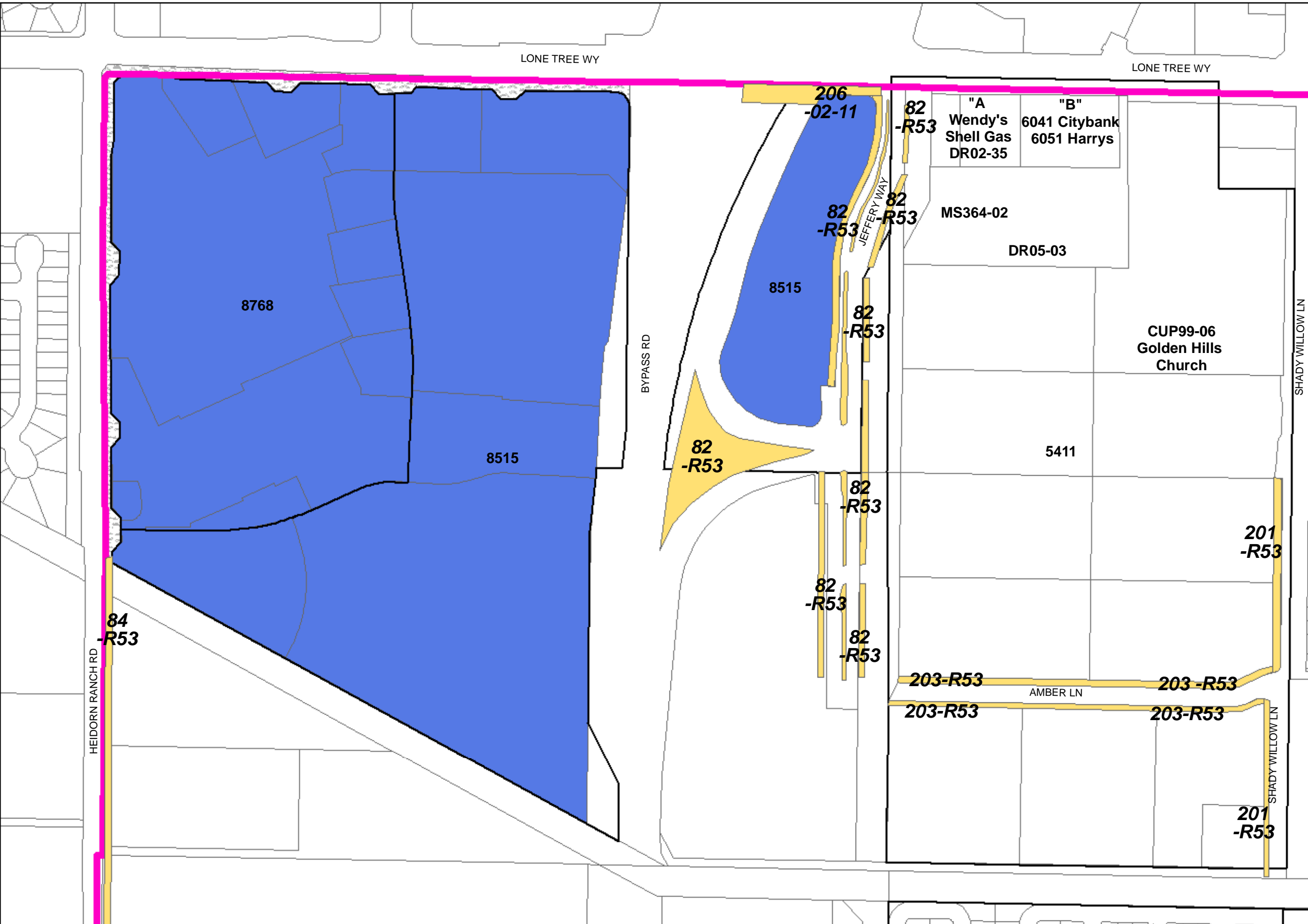

# LANDSCAPING as of October 9, 2018

02-11  
2 of 2

City Account# 634

## PARKS

- Citywide Park - Accepted for Maintenance
- Citywide Park - NOT Accepted for Maintenance
- LLD Park - Accepted for Maintenance
- LLD Park - NOT Accepted for Maintenance
- 'R' Area Park (example #52)

## LANDSCAPING

- Landscaping Accepted (maintained by City)
- Landscaping NOT Accepted (Landscaping not installed yet or maintained by Developer until)
- Landscaping by Others (maintained by Private such as HOA, City will never take over maintenance)
- Landscaping by Private (maintained by Private by choice, City could take over maintenance at one point)
- Landscaping 'R' Area (example #43)

## WATER METERS

- | Potable WM  |                            | Non-Potable WM  |  |
|---|----------------------------|---|--|
| <span style="display: inline-block; width: 10px; height: 10px; border: 1px solid blue; border-radius: 50%;"></span>   | City Water Meter for LLD   | <span style="display: inline-block; width: 10px; height: 10px; border: 1px solid blue; border-radius: 50%;"></span>   |  |
| <span style="display: inline-block; width: 10px; height: 10px; border: 1px solid red; border-radius: 50%;"></span>    | Developer Water Meter      | <span style="display: inline-block; width: 10px; height: 10px; border: 1px solid red; border-radius: 50%;"></span>    |  |
| <span style="display: inline-block; width: 10px; height: 10px; border: 1px solid black; border-radius: 50%;"></span>  | City Water Meter for Parks | <span style="display: inline-block; width: 10px; height: 10px; border: 1px solid black; border-radius: 50%;"></span>  |  |
| <span style="display: inline-block; width: 10px; height: 10px; border: 1px solid gray; border-radius: 50%;"></span>   | Private Water Meter        | <span style="display: inline-block; width: 10px; height: 10px; border: 1px solid gray; border-radius: 50%;"></span>   |  |
| <span style="display: inline-block; width: 10px; height: 10px; border: 1px solid orange; border-radius: 50%;"></span> | 'R' Area Water Meter       | <span style="display: inline-block; width: 10px; height: 10px; border: 1px solid orange; border-radius: 50%;"></span> |  |

## WEED ABATEMENT (example #43)

- Spray Sites
- Handwork/Rough Mow Areas
- Disc Sites

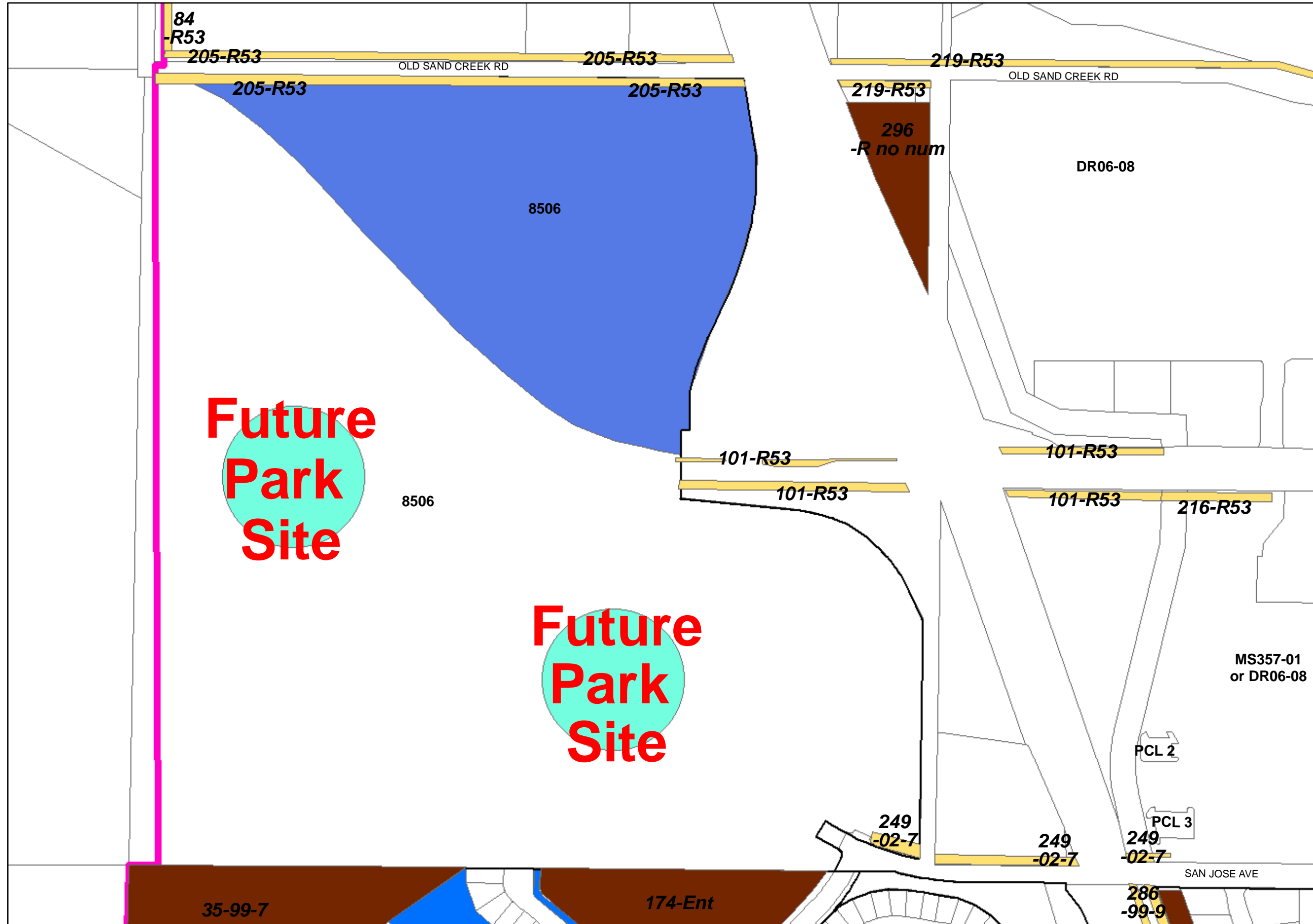





# LANDSCAPING as of October 9, 2018

02-13

City Account# 636

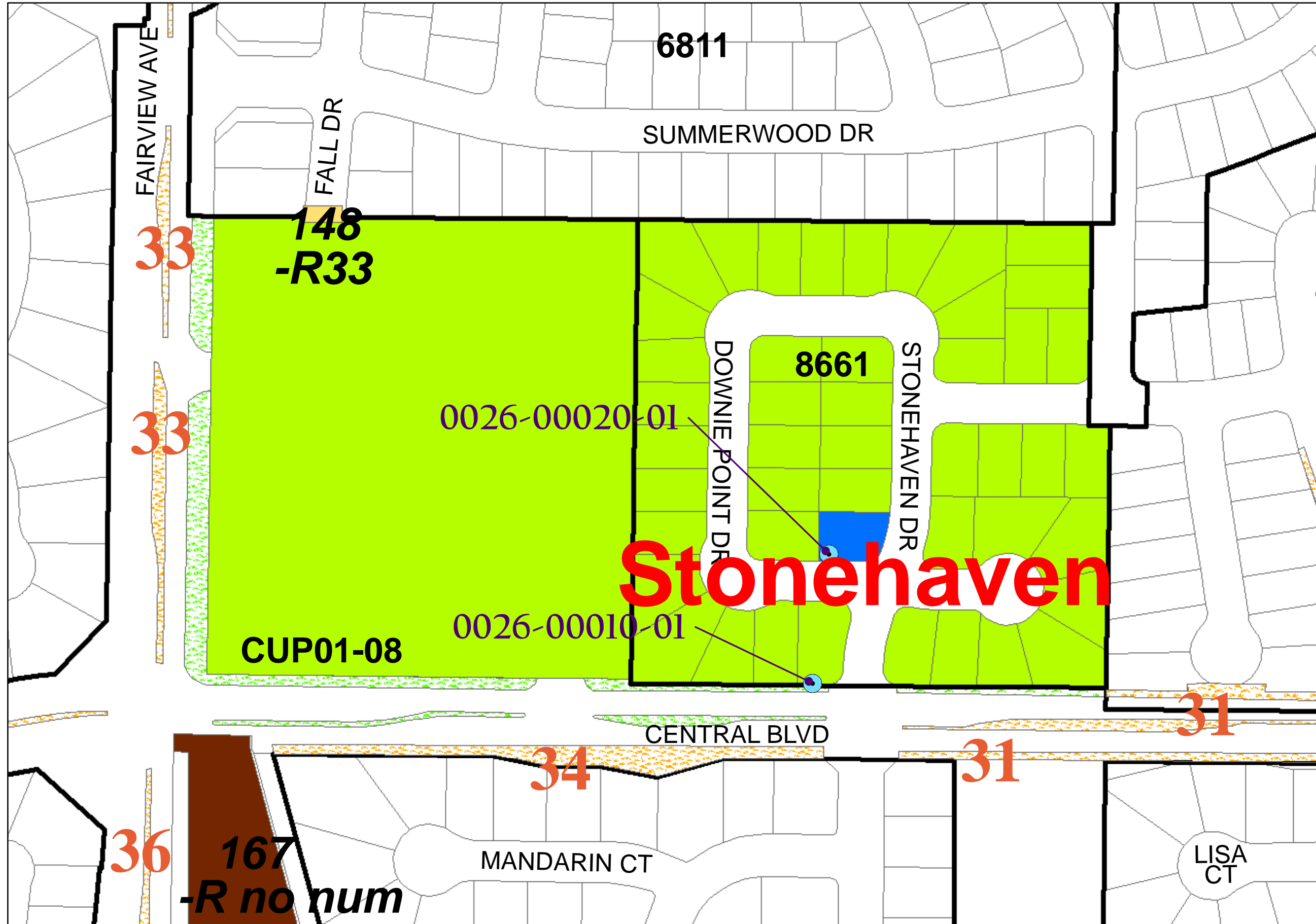

### PARKS

- Citywide Park - Accepted for Maintenance
- Citywide Park - NOT Accepted for Maintenance
- LLD Park - Accepted for Maintenance
- LLD Park - NOT Accepted for Maintenance
- \*R\* Area Park (example #52)

### LANDSCAPING

- Landscaping Accepted (maintained by City)
- Landscaping NOT Accepted (Landscaping not installed yet or maintained by Developer until)
- Landscaping by Others (maintained by Private such as HOA, City will never take over maintenance)
- Landscaping by Private (maintained by Private by choice, City could take over maintenance at one point)
- Landscaping \*R\* Area (example #43)

### WATER METERS

- | Potable WM   |                            | Non-Potable WM   |  |
|--|----------------------------|--|--|
| <span style="display: inline-block; width: 10px; height: 10px; border: 1px solid blue; border-radius: 50%; margin-right: 5px;"></span>   | City Water Meter for LLD   | <span style="display: inline-block; width: 10px; height: 10px; border: 1px solid purple; border-radius: 50%; margin-right: 5px;"></span> |  |
| <span style="display: inline-block; width: 10px; height: 10px; border: 1px solid red; border-radius: 50%; margin-right: 5px;"></span>    | Developer Water Meter      | <span style="display: inline-block; width: 10px; height: 10px; border: 1px solid red; border-radius: 50%; margin-right: 5px;"></span>    |  |
| <span style="display: inline-block; width: 10px; height: 10px; border: 1px solid black; border-radius: 50%; margin-right: 5px;"></span>  | City Water Meter for Parks | <span style="display: inline-block; width: 10px; height: 10px; border: 1px solid purple; border-radius: 50%; margin-right: 5px;"></span> |  |
| <span style="display: inline-block; width: 10px; height: 10px; border: 1px solid gray; border-radius: 50%; margin-right: 5px;"></span>   | Private Water Meter        | <span style="display: inline-block; width: 10px; height: 10px; border: 1px solid purple; border-radius: 50%; margin-right: 5px;"></span> |  |
| <span style="display: inline-block; width: 10px; height: 10px; border: 1px solid orange; border-radius: 50%; margin-right: 5px;"></span> | *R* Area Water Meter       | <span style="display: inline-block; width: 10px; height: 10px; border: 1px solid orange; border-radius: 50%; margin-right: 5px;"></span> |  |

### WEED ABATEMENT (example #43)

- Spray Sites
- Handwork/ Rough Mow Areas
- Disc Sites





# LANDSCAPING as of October 9, 2018

03-2  
1 of 3

City Account# 637

## PARKS

- Citywide Park - Accepted for Maintenance
- Citywide Park - NOT Accepted for Maintenance
- LLD Park - Accepted for Maintenance
- LLD Park - NOT Accepted for Maintenance
- 'R' Area Park (example #52)

## LANDSCAPING

- Landscaping Accepted (maintained by City)
- Landscaping NOT Accepted (Landscaping not installed yet or maintained by Developer until)
- Landscaping by Others (maintained by Private such as HOA, City will never take over maintenance)
- Landscaping by Private (maintained by Private by choice, City could take over maintenance at one point)
- Landscaping 'R' Area (example #43)

## WATER METERS

- | Potable WM   |                            | Non-Potable WM   |                            |
|--|----------------------------|--|----------------------------|
| <span style="display: inline-block; width: 10px; height: 10px; border: 1px solid blue; border-radius: 50%; margin-right: 5px;"></span>   | City Water Meter for LLD   | <span style="display: inline-block; width: 10px; height: 10px; border: 1px solid purple; border-radius: 50%; margin-right: 5px;"></span> | City Water Meter for Parks |
| <span style="display: inline-block; width: 10px; height: 10px; border: 1px solid red; border-radius: 50%; margin-right: 5px;"></span>    | Developer Water Meter      | <span style="display: inline-block; width: 10px; height: 10px; border: 1px solid red; border-radius: 50%; margin-right: 5px;"></span>    | Private Water Meter        |
| <span style="display: inline-block; width: 10px; height: 10px; border: 1px solid black; border-radius: 50%; margin-right: 5px;"></span>  | City Water Meter for Parks | <span style="display: inline-block; width: 10px; height: 10px; border: 1px solid purple; border-radius: 50%; margin-right: 5px;"></span> | 'R' Area Water Meter       |
| <span style="display: inline-block; width: 10px; height: 10px; border: 1px solid gray; border-radius: 50%; margin-right: 5px;"></span>   | Private Water Meter        | <span style="display: inline-block; width: 10px; height: 10px; border: 1px solid purple; border-radius: 50%; margin-right: 5px;"></span> |                            |
| <span style="display: inline-block; width: 10px; height: 10px; border: 1px solid orange; border-radius: 50%; margin-right: 5px;"></span> | 'R' Area Water Meter       | <span style="display: inline-block; width: 10px; height: 10px; border: 1px solid purple; border-radius: 50%; margin-right: 5px;"></span> |                            |

## WEED ABATEMENT (example #43)

- Spray Sites
- Handwork/Rough Mow Areas
- Disc Sites

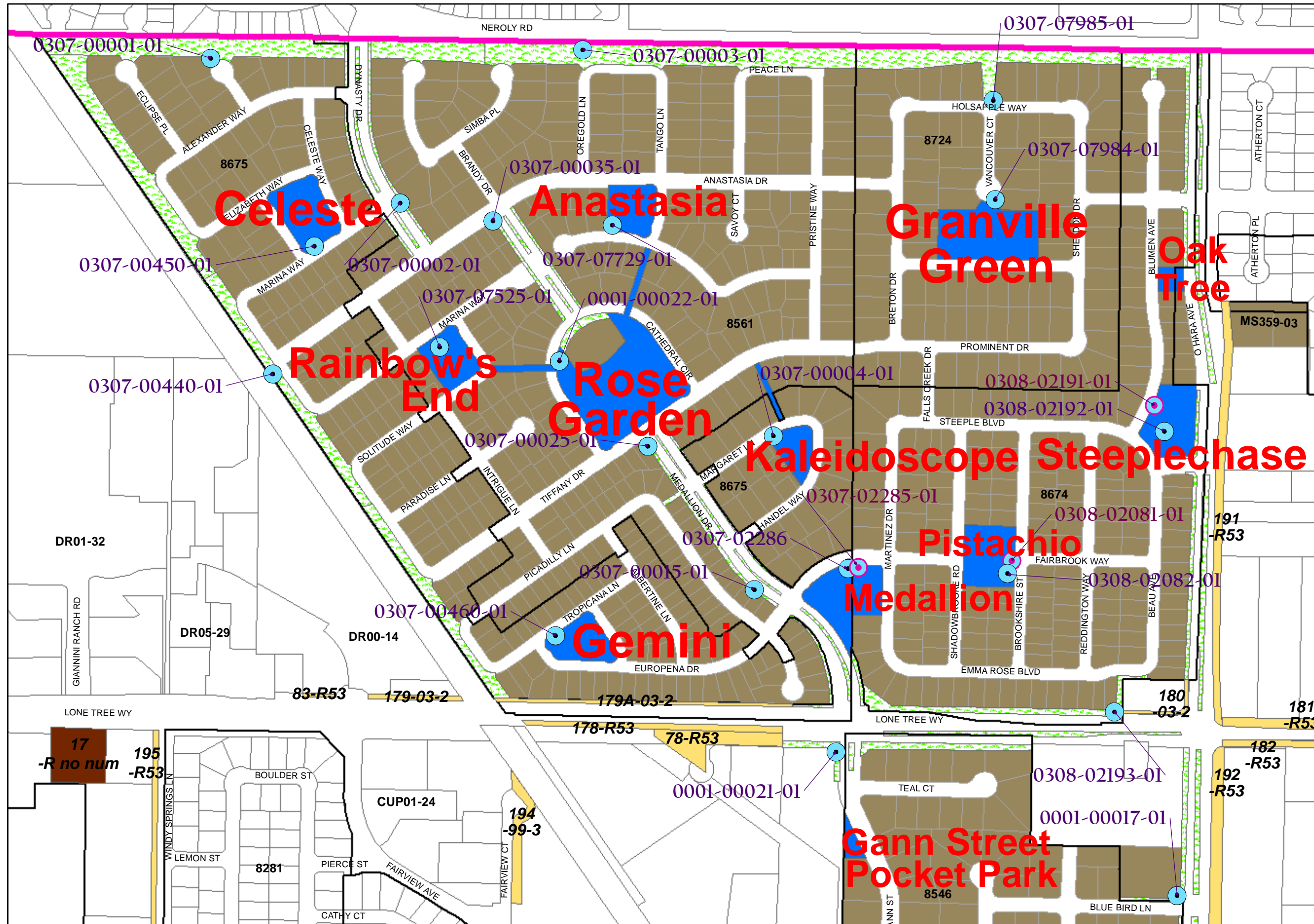

# LANDSCAPING as of October 9, 2018

03-2  
2 of 3

City Account# 637

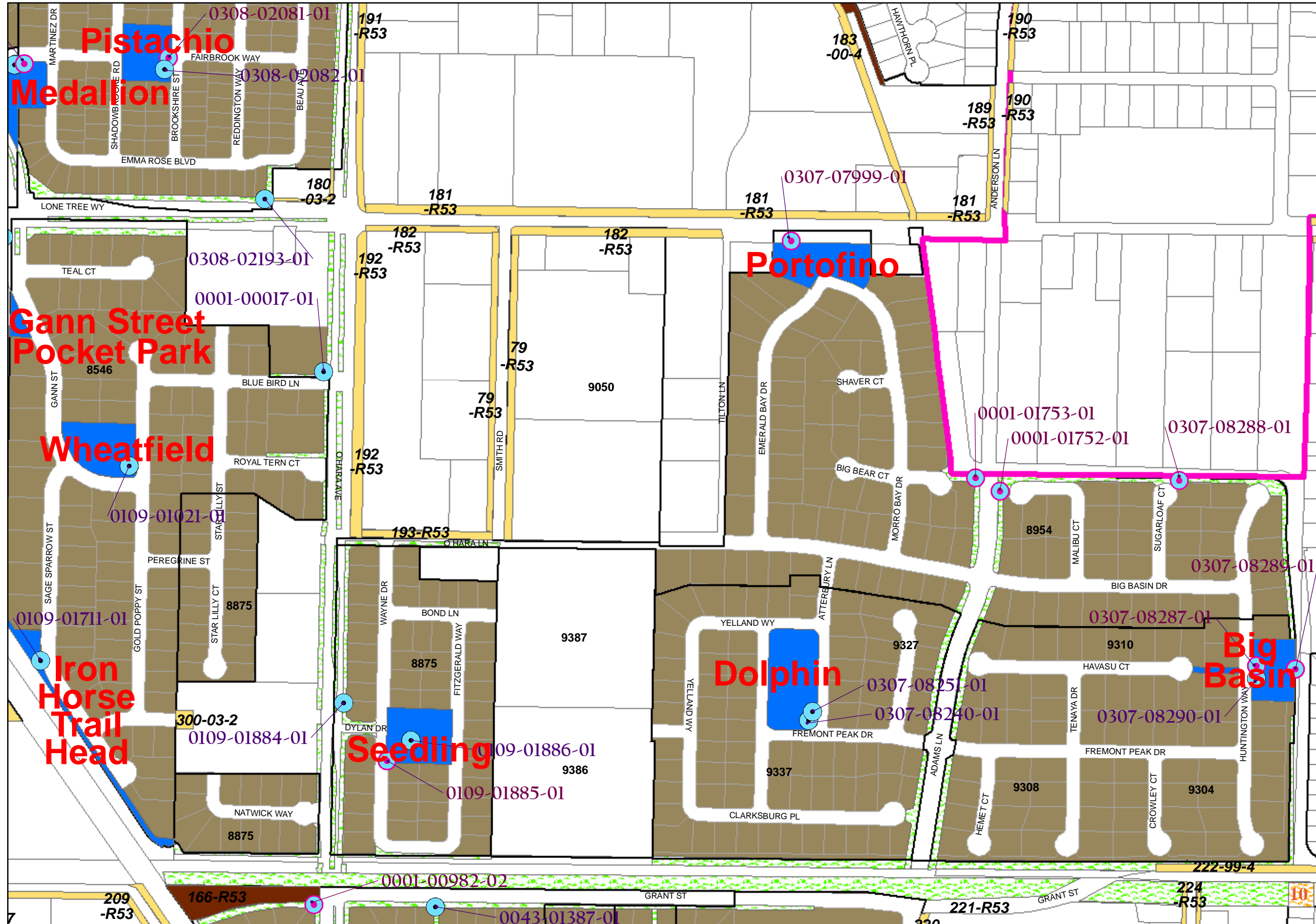

- PARKS**
- Citywide Park - Accepted for Maintenance
  - Citywide Park - NOT Accepted for Maintenance
  - LLD Park - Accepted for Maintenance
  - LLD Park - NOT Accepted for Maintenance
  - 'R' Area Park (example #52)

- LANDSCAPING**
- Landscaping Accepted (maintained by City)
  - Landscaping NOT Accepted (Landscaping not installed yet or maintained by Developer until)
  - Landscaping by Others (maintained by Private such as HOA, City will never take over maintenance)
  - Landscaping by Private (maintained by Private by choice, City could take over maintenance at one point)
  - Landscaping 'R' Area (example #43)

- WATER METERS**
- | Potable WM   |                            | Non-Potable WM   |                            |
|--|----------------------------|--|----------------------------|
| <span style="display: inline-block; width: 10px; height: 10px; border: 1px solid blue; border-radius: 50%; margin-right: 5px;"></span>   | City Water Meter for LLD   | <span style="display: inline-block; width: 10px; height: 10px; border: 1px solid purple; border-radius: 50%; margin-right: 5px;"></span> | City Water Meter for Parks |
| <span style="display: inline-block; width: 10px; height: 10px; border: 1px solid red; border-radius: 50%; margin-right: 5px;"></span>    | Developer Water Meter      | <span style="display: inline-block; width: 10px; height: 10px; border: 1px solid red; border-radius: 50%; margin-right: 5px;"></span>    | Private Water Meter        |
| <span style="display: inline-block; width: 10px; height: 10px; border: 1px solid black; border-radius: 50%; margin-right: 5px;"></span>  | City Water Meter for Parks | <span style="display: inline-block; width: 10px; height: 10px; border: 1px solid purple; border-radius: 50%; margin-right: 5px;"></span> | 'R' Area Water Meter       |
| <span style="display: inline-block; width: 10px; height: 10px; border: 1px solid black; border-radius: 50%; margin-right: 5px;"></span>  | Private Water Meter        | <span style="display: inline-block; width: 10px; height: 10px; border: 1px solid purple; border-radius: 50%; margin-right: 5px;"></span> |                            |
| <span style="display: inline-block; width: 10px; height: 10px; border: 1px solid orange; border-radius: 50%; margin-right: 5px;"></span> | 'R' Area Water Meter       | <span style="display: inline-block; width: 10px; height: 10px; border: 1px solid orange; border-radius: 50%; margin-right: 5px;"></span> |                            |

- WEED ABATEMENT (example #43)**
- Spray Sites
  - Handwork/Rough Mow Areas
  - Disc Sites





# LANDSCAPING as of October 9, 2018

03-2  
3 of 3

City Account# 637

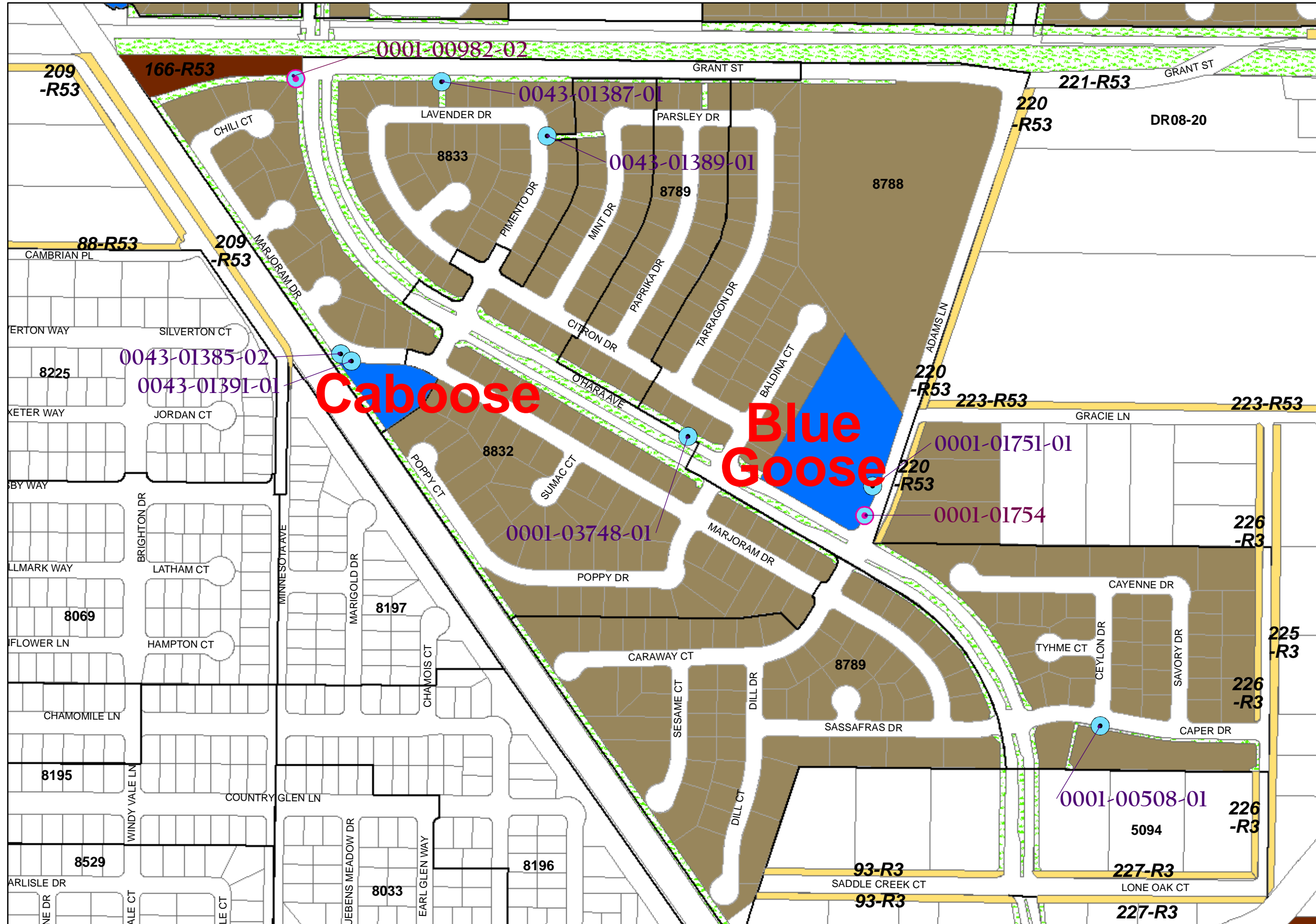

### PARKS

- Citywide Park - Accepted for Maintenance
- Citywide Park - NOT Accepted for Maintenance
- LLD Park - Accepted for Maintenance
- LLD Park - NOT Accepted for Maintenance
- 'R' Area Park (example # 52)

### LANDSCAPING

- Landscaping Accepted (maintained by City)
- Landscaping NOT Accepted (Landscaping not installed yet or maintained by Developer until)
- Landscaping by Others (maintained by Private such as HOA, City will never take over maintenance)
- Landscaping by Private (maintained by Private by choice, City could take over maintenance at one point)
- Landscaping 'R' Area (example #43)

### WATER METERS

- | Potable WM  | Non-Potable WM   |
|---|--|
| <span style="display: inline-block; width: 10px; height: 10px; border: 1px solid blue; border-radius: 50%;"></span> City Water Meter for LLD    | <span style="display: inline-block; width: 10px; height: 10px; border: 1px solid magenta; border-radius: 50%;"></span> |
| <span style="display: inline-block; width: 10px; height: 10px; border: 1px solid red; border-radius: 50%;"></span> Developer Water Meter        | <span style="display: inline-block; width: 10px; height: 10px; border: 1px solid red; border-radius: 50%;"></span>     |
| <span style="display: inline-block; width: 10px; height: 10px; border: 1px solid black; border-radius: 50%;"></span> City Water Meter for Parks | <span style="display: inline-block; width: 10px; height: 10px; border: 1px solid magenta; border-radius: 50%;"></span> |
| <span style="display: inline-block; width: 10px; height: 10px; border: 1px solid gray; border-radius: 50%;"></span> Private Water Meter         | <span style="display: inline-block; width: 10px; height: 10px; border: 1px solid magenta; border-radius: 50%;"></span> |
| <span style="display: inline-block; width: 10px; height: 10px; border: 1px solid orange; border-radius: 50%;"></span> 'R' Area Water Meter      | <span style="display: inline-block; width: 10px; height: 10px; border: 1px solid orange; border-radius: 50%;"></span>  |

### WEED ABATEMENT (example #43)

- Spray Sites
- Handwork/ Rough Mow Areas
- Disc Sites



# LANDSCAPING as of October 9, 2018

03-3

City Account# 638

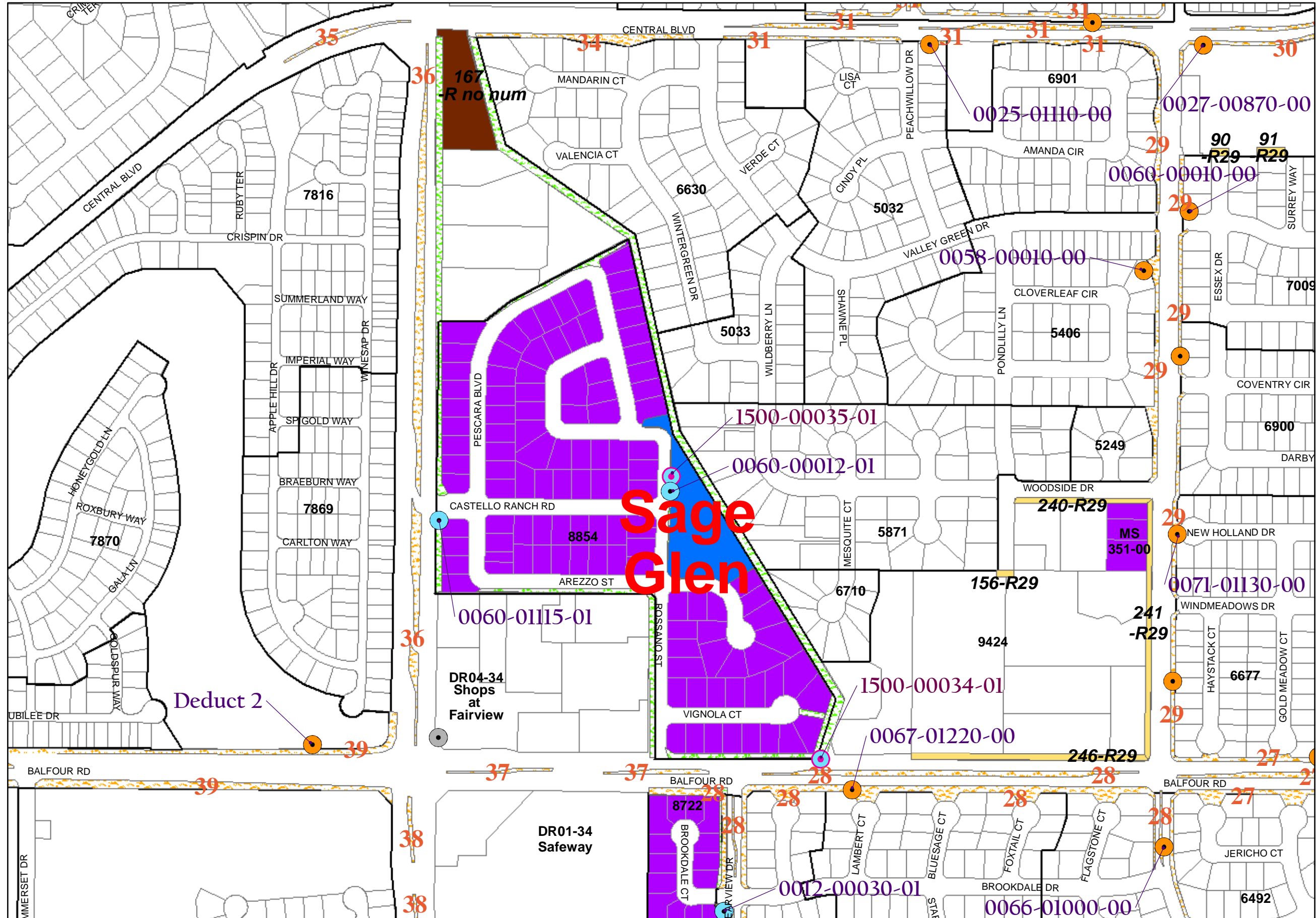

- PARKS**
- Citywide Park - Accepted for Maintenance
  - Citywide Park - NOT Accepted for Maintenance
  - LLD Park - Accepted for Maintenance
  - LLD Park - NOT Accepted for Maintenance
  - 'R' Area Park (example # 52)

- LANDSCAPING**
- Landscaping Accepted (maintained by City)
  - Landscaping NOT Accepted (Landscaping not installed yet or maintained by Developer until)
  - Landscaping by Others (maintained by Private such as HOA, City will never take over maintenance)
  - Landscaping by Private (maintained by Private by choice, City could take over maintenance at one point)
  - Landscaping 'R' Area (example #43)

- WATER METERS**
- | Potable WM  |                            | Non-Potable WM  |  |
|---|----------------------------|---|--|
| <span style="display: inline-block; width: 10px; height: 10px; border: 1px solid blue; border-radius: 50%;"></span>   | City Water Meter for LLD   | <span style="display: inline-block; width: 10px; height: 10px; border: 1px solid pink; border-radius: 50%;"></span>   |  |
| <span style="display: inline-block; width: 10px; height: 10px; border: 1px solid red; border-radius: 50%;"></span>    | Developer Water Meter      | <span style="display: inline-block; width: 10px; height: 10px; border: 1px solid red; border-radius: 50%;"></span>    |  |
| <span style="display: inline-block; width: 10px; height: 10px; border: 1px solid black; border-radius: 50%;"></span>  | City Water Meter for Parks | <span style="display: inline-block; width: 10px; height: 10px; border: 1px solid purple; border-radius: 50%;"></span> |  |
| <span style="display: inline-block; width: 10px; height: 10px; border: 1px solid grey; border-radius: 50%;"></span>   | Private Water Meter        | <span style="display: inline-block; width: 10px; height: 10px; border: 1px solid purple; border-radius: 50%;"></span> |  |
| <span style="display: inline-block; width: 10px; height: 10px; border: 1px solid orange; border-radius: 50%;"></span> | 'R' Area Water Meter       | <span style="display: inline-block; width: 10px; height: 10px; border: 1px solid orange; border-radius: 50%;"></span> |  |

- WEED ABATEMENT (example #43)**
- Spray Sites
  - Handwork/ Rough Mow Areas
  - Disc Sites





# LANDSCAPING as of October 9, 2018

03-4

City Account# n/a

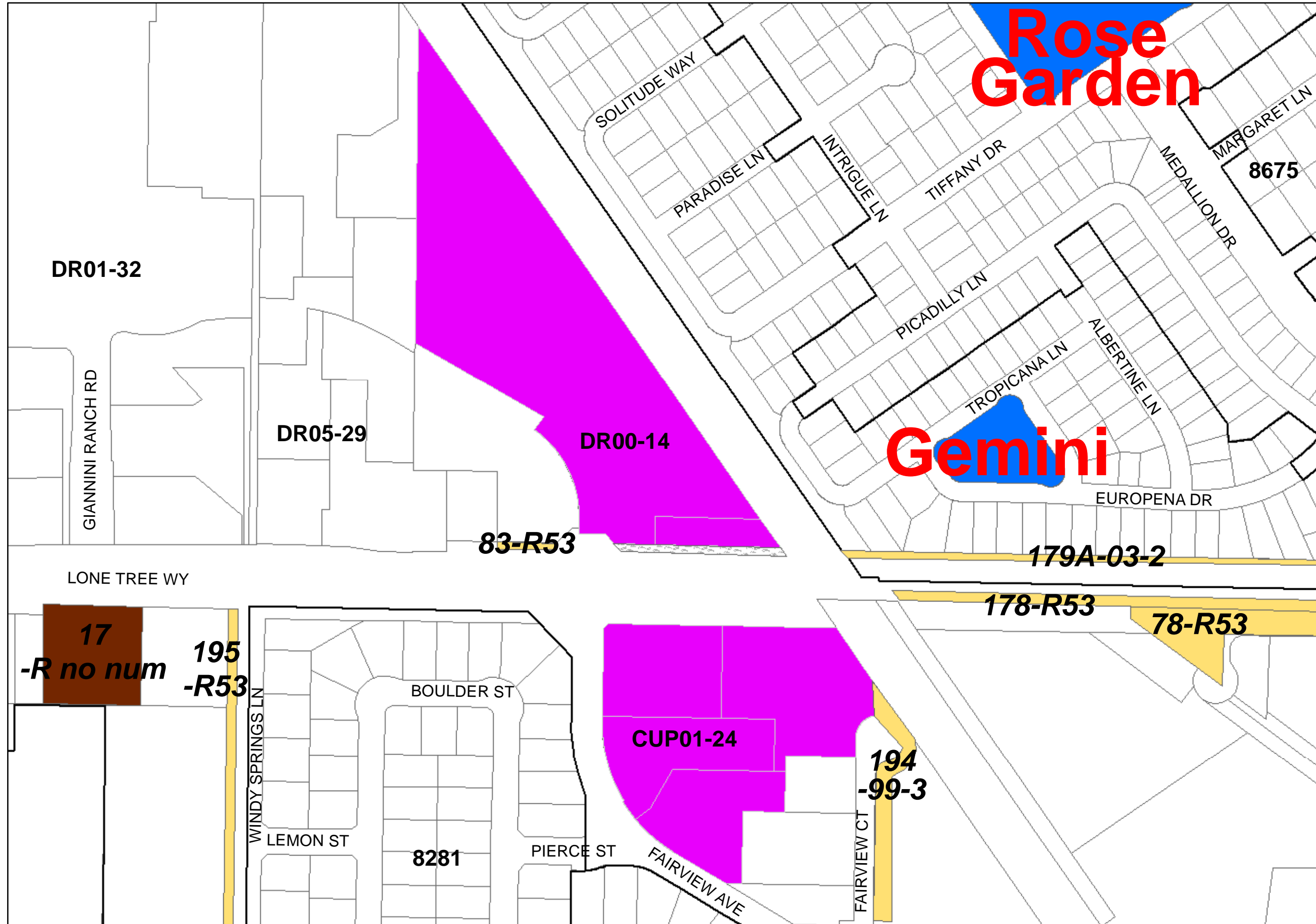

## PARKS

- Citywide Park - Accepted for Maintenance
- Citywide Park - NOT Accepted for Maintenance
- LLD Park - Accepted for Maintenance
- LLD Park - NOT Accepted for Maintenance
- 'R' Area Park (example #52)

## LANDSCAPING

- Landscaping Accepted (maintained by City)
- Landscaping NOT Accepted (Landscaping not installed yet or maintained by Developer until)
- Landscaping by Others (maintained by Private such as HOA, City will never take over maintenance)
- Landscaping by Private (maintained by Private by choice, City could take over maintenance at one point)
- Landscaping 'R' Area (example #43)

## WATER METERS

- | Potable WM                            |                            | Non-Potable WM                        |                            |
|---------------------------------------|----------------------------|---------------------------------------|----------------------------|
| <span style="color: blue;">●</span>   | City Water Meter for LLD   | <span style="color: blue;">●</span>   | City Water Meter for LLD   |
| <span style="color: red;">●</span>    | Developer Water Meter      | <span style="color: red;">●</span>    | Developer Water Meter      |
| <span style="color: black;">●</span>  | City Water Meter for Parks | <span style="color: black;">●</span>  | City Water Meter for Parks |
| <span style="color: grey;">●</span>   | Private Water Meter        | <span style="color: grey;">●</span>   | Private Water Meter        |
| <span style="color: orange;">●</span> | 'R' Area Water Meter       | <span style="color: orange;">●</span> | 'R' Area Water Meter       |

## WEED ABATEMENT (example #43)

- Spray Sites
- Handwork/ Rough Mow Areas
- Disc Sites



# LANDSCAPING as of October 9, 2018

03-5

City Account# 640

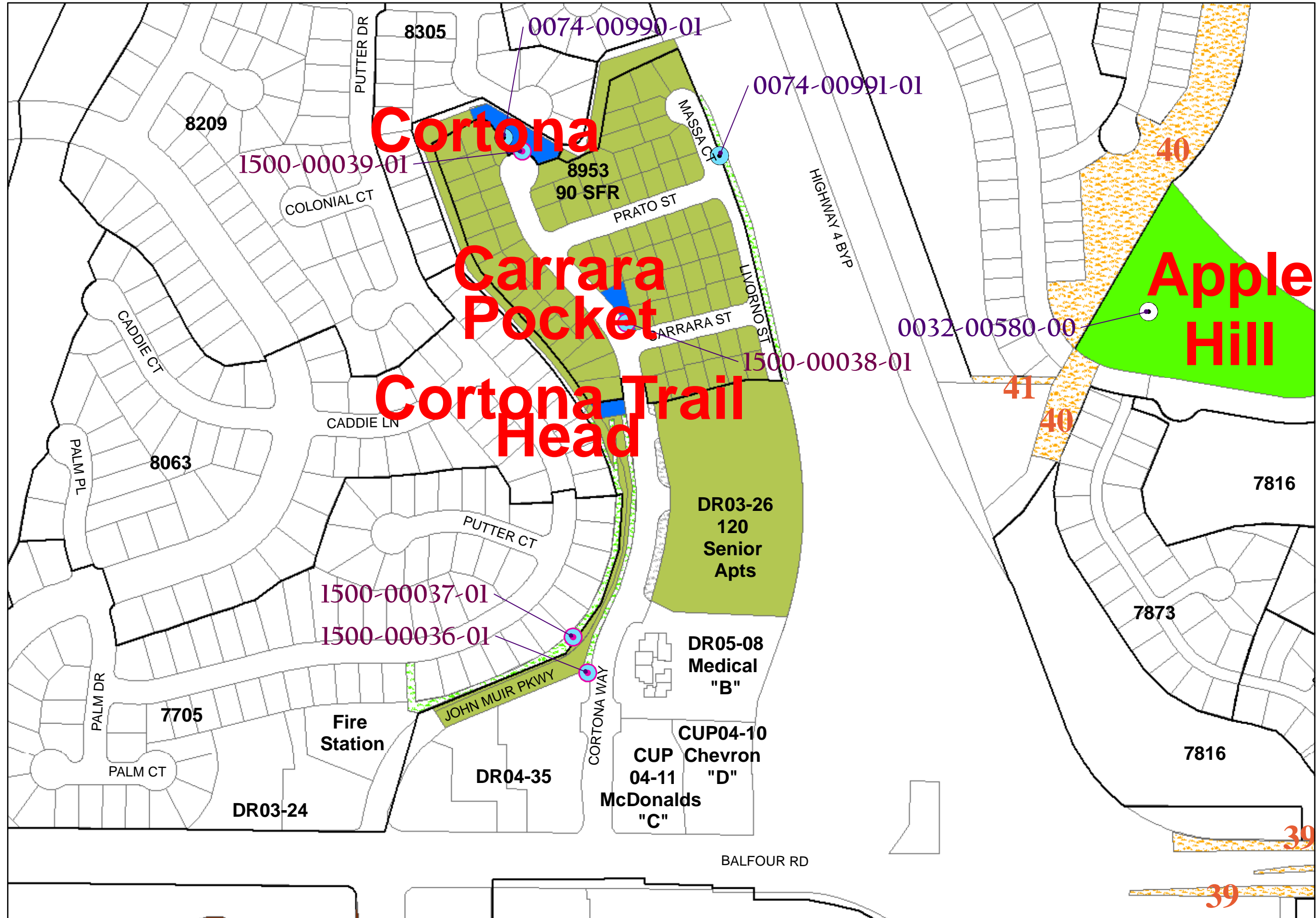

**PARKS**

- Citywide Park - Accepted for Maintenance
- Citywide Park - NOT Accepted for Maintenance
- LLD Park - Accepted for Maintenance
- LLD Park - NOT Accepted for Maintenance
- 'R' Area Park (example # 52)

**LANDSCAPING**

- Landscaping Accepted (maintained by City)
- Landscaping NOT Accepted (Landscaping not installed yet or maintained by Developer until)
- Landscaping by Others (maintained by Private such as HOA, City will never take over maintenance)
- Landscaping by Private (maintained by Private by choice, City could take over maintenance at one point)
- Landscaping 'R' Area (example #43)

**WATER METERS**

Potable WM		Non-Potable WM	
	City Water Meter for LLD		
	Developer Water Meter		
	City Water Meter for Parks		
	Private Water Meter		
	'R' Area Water Meter		

**WEED ABATEMENT (example #43)**

- Spray Sites
- Handwork/Rough Mow Areas
- Disc Sites





# LANDSCAPING as of October 9, 2018

03-6

City Account# n/a

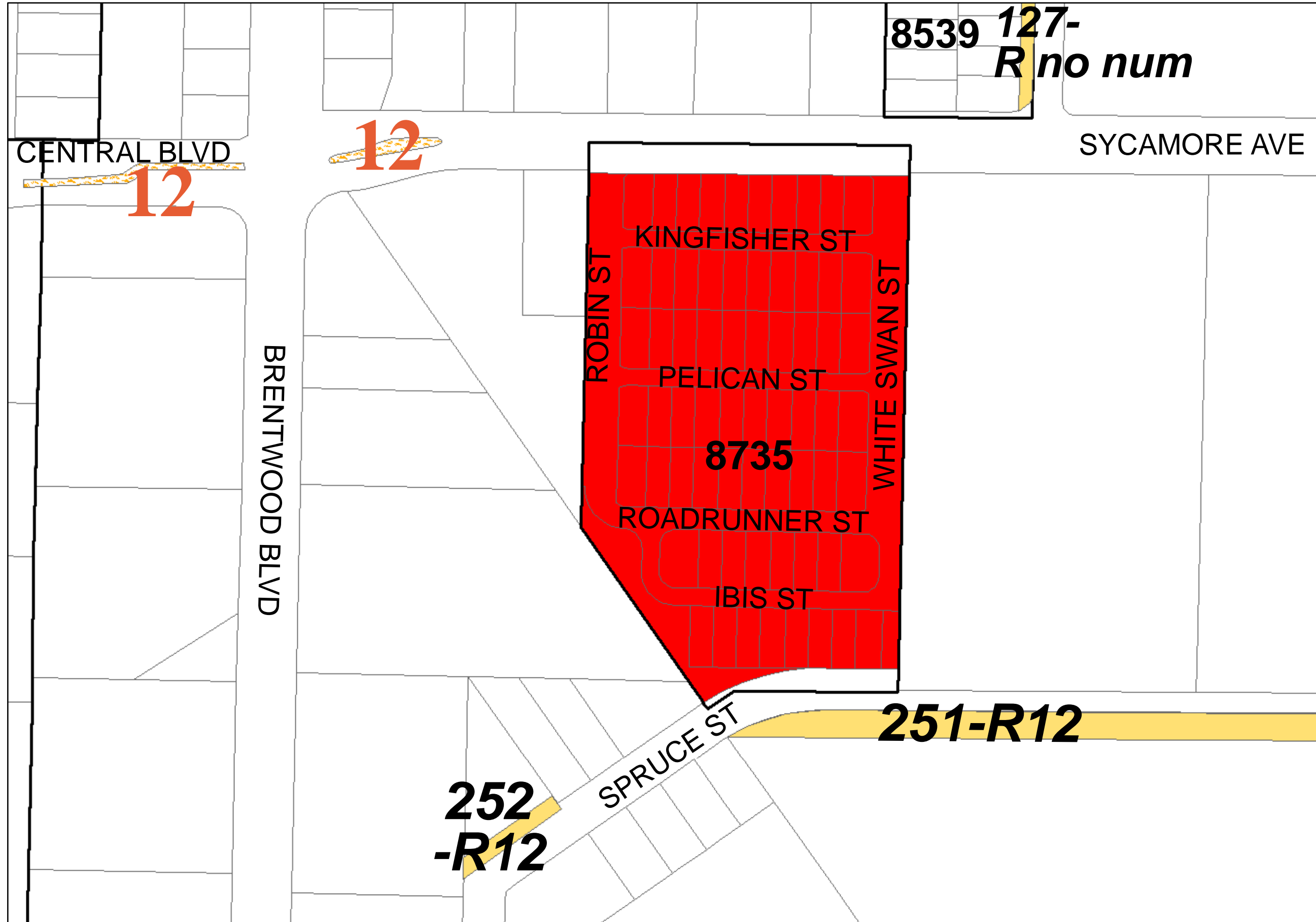

## PARKS

- Citywide Park - Accepted for Maintenance
- Citywide Park - NOT Accepted for Maintenance
- LLD Park - Accepted for Maintenance
- LLD Park - NOT Accepted for Maintenance
- 'R' Area Park (example #52)

## LANDSCAPING

- Landscaping Accepted (maintained by City)
- Landscaping NOT Accepted (Landscaping not installed yet or maintained by Developer until)
- Landscaping by Others (maintained by Private such as HOA, City will never take over maintenance)
- Landscaping by Private (maintained by Private by choice, City could take over maintenance at one point)
- Landscaping 'R' Area (example #43)

## WATER METERS

- | Potable WM  | Non-Potable WM   |
|---|--|
| <span style="display: inline-block; width: 10px; height: 10px; border: 1px solid blue; border-radius: 50%;"></span> City Water Meter for LLD    | <span style="display: inline-block; width: 10px; height: 10px; border: 1px solid purple; border-radius: 50%;"></span>  |
| <span style="display: inline-block; width: 10px; height: 10px; border: 1px solid red; border-radius: 50%;"></span> Developer Water Meter        | <span style="display: inline-block; width: 10px; height: 10px; border: 1px solid magenta; border-radius: 50%;"></span> |
| <span style="display: inline-block; width: 10px; height: 10px; border: 1px solid black; border-radius: 50%;"></span> City Water Meter for Parks | <span style="display: inline-block; width: 10px; height: 10px; border: 1px solid pink; border-radius: 50%;"></span>    |
| <span style="display: inline-block; width: 10px; height: 10px; border: 1px solid gray; border-radius: 50%;"></span> Private Water Meter         | <span style="display: inline-block; width: 10px; height: 10px; border: 1px solid purple; border-radius: 50%;"></span>  |
| <span style="display: inline-block; width: 10px; height: 10px; border: 1px solid orange; border-radius: 50%;"></span> 'R' Area Water Meter      | <span style="display: inline-block; width: 10px; height: 10px; border: 1px solid yellow; border-radius: 50%;"></span>  |

## WEED ABATEMENT (example #43)

- Spray Sites
- Handwork/ Rough Mow Areas
- Disc Sites



# LANDSCAPING as of October 9, 2018

03-7

City Account# n/a

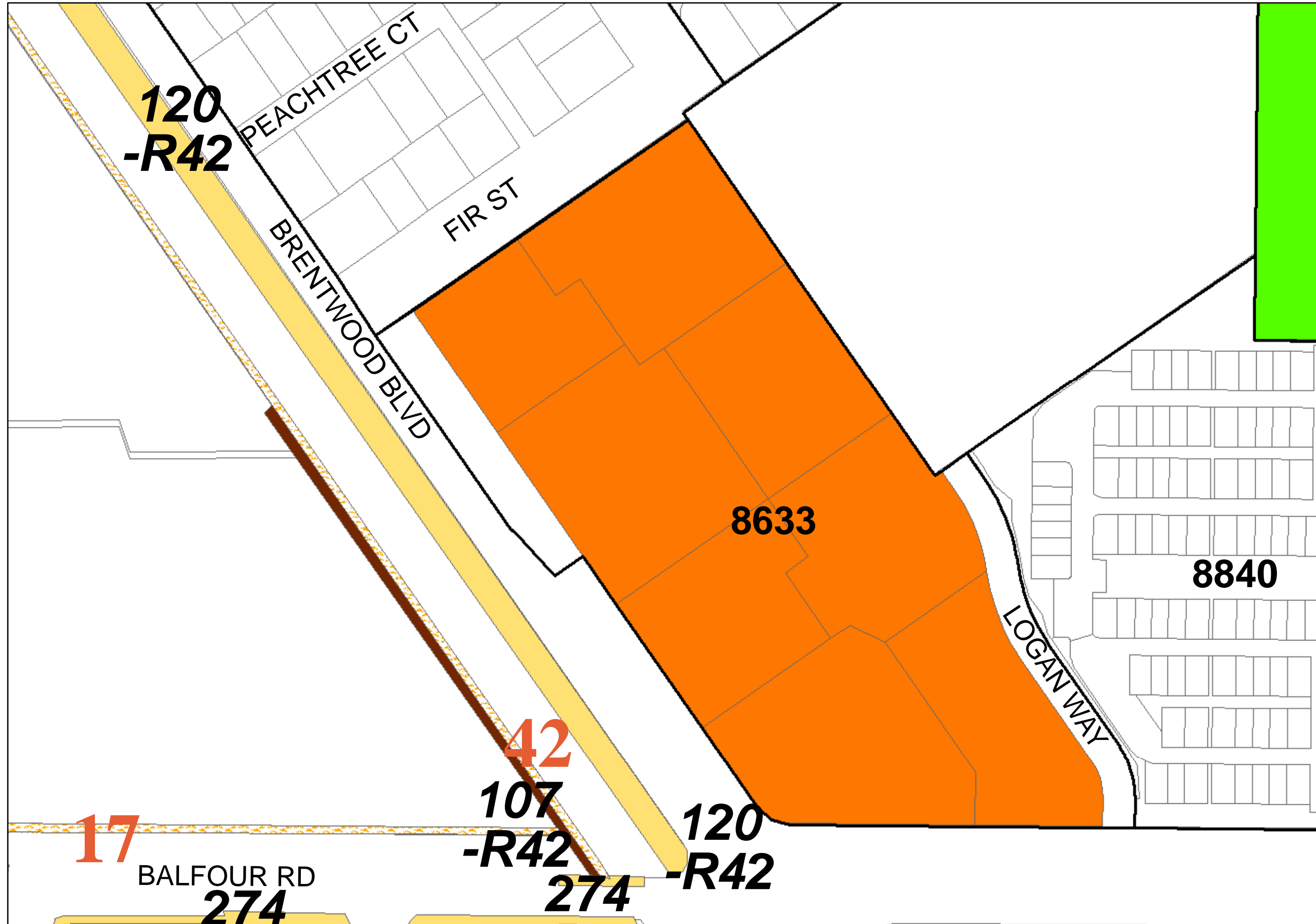

### PARKS

- Citywide Park - Accepted for Maintenance
- Citywide Park - NOT Accepted for Maintenance
- LLD Park - Accepted for Maintenance
- LLD Park - NOT Accepted for Maintenance
- 'R' Area Park (example #52)

### LANDSCAPING

- Landscaping Accepted (maintained by City)
- Landscaping NOT Accepted (Landscaping not installed yet or maintained by Developer until)
- Landscaping by Others (maintained by Private such as HOA, City will never take over maintenance)
- Landscaping by Private (maintained by Private by choice, City could take over maintenance at one point)
- Landscaping 'R' Area (example #43)

### WATER METERS

- | Potable WM   |                            | Non-Potable WM   |  |
|--|----------------------------|--|--|
| <span style="display: inline-block; width: 10px; height: 10px; border: 1px solid blue; border-radius: 50%; margin-right: 5px;"></span>   | City Water Meter for LLD   | <span style="display: inline-block; width: 10px; height: 10px; border: 1px solid purple; border-radius: 50%; margin-right: 5px;"></span> |  |
| <span style="display: inline-block; width: 10px; height: 10px; border: 1px solid red; border-radius: 50%; margin-right: 5px;"></span>    | Developer Water Meter      | <span style="display: inline-block; width: 10px; height: 10px; border: 1px solid red; border-radius: 50%; margin-right: 5px;"></span>    |  |
| <span style="display: inline-block; width: 10px; height: 10px; border: 1px solid black; border-radius: 50%; margin-right: 5px;"></span>  | City Water Meter for Parks | <span style="display: inline-block; width: 10px; height: 10px; border: 1px solid purple; border-radius: 50%; margin-right: 5px;"></span> |  |
| <span style="display: inline-block; width: 10px; height: 10px; border: 1px solid grey; border-radius: 50%; margin-right: 5px;"></span>   | Private Water Meter        | <span style="display: inline-block; width: 10px; height: 10px; border: 1px solid purple; border-radius: 50%; margin-right: 5px;"></span> |  |
| <span style="display: inline-block; width: 10px; height: 10px; border: 1px solid orange; border-radius: 50%; margin-right: 5px;"></span> | 'R' Area Water Meter       | <span style="display: inline-block; width: 10px; height: 10px; border: 1px solid purple; border-radius: 50%; margin-right: 5px;"></span> |  |

### WEED ABATEMENT (example #43)

- Spray Sites
- Handwork/Rough Mow Areas
- Disc Sites





# LANDSCAPING as of October 9, 2018

03-8

City Account# n/a

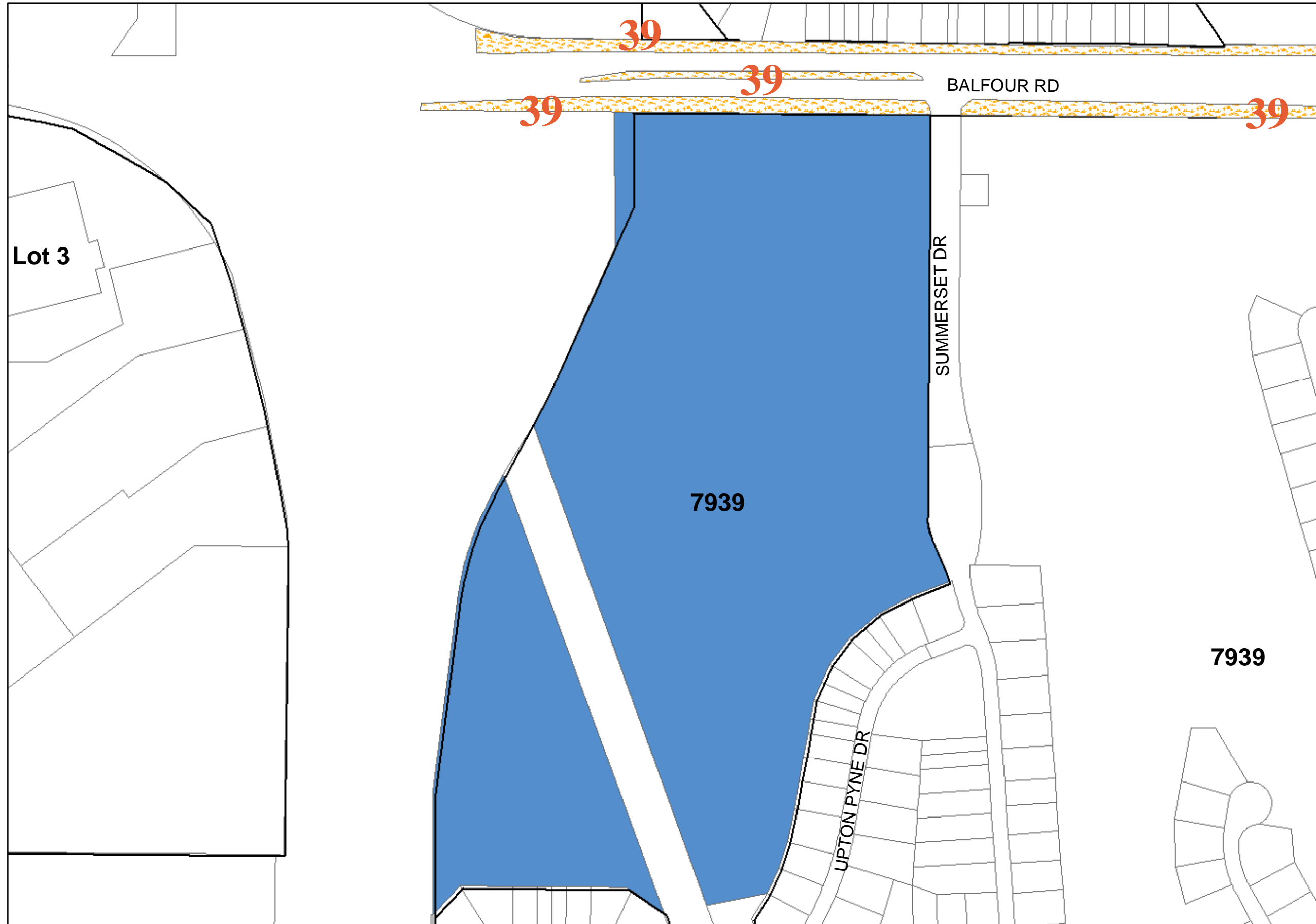

### PARKS

- Citywide Park - Accepted for Maintenance
- Citywide Park - NOT Accepted for Maintenance
- LLD Park - Accepted for Maintenance
- LLD Park - NOT Accepted for Maintenance
- "R" Area Park (example #52)

### LANDSCAPING

- Landscaping Accepted (maintained by City)
- Landscaping NOT Accepted (Landscaping not installed yet or maintained by Developer until)
- Landscaping by Others (maintained by Private such as HOA, City will never take over maintenance)
- Landscaping by Private (maintained by Private by choice, City could take over maintenance at one point)
- Landscaping "R" Area (example #43)

### WATER METERS

- | Potable WM   | Non-Potable WM   |
|--|--|
| <span style="display: inline-block; width: 10px; height: 10px; border: 1px solid blue; border-radius: 50%; margin-right: 5px;"></span> City Water Meter for LLD    | <span style="display: inline-block; width: 10px; height: 10px; border: 1px solid purple; border-radius: 50%; margin-right: 5px;"></span> |
| <span style="display: inline-block; width: 10px; height: 10px; border: 1px solid red; border-radius: 50%; margin-right: 5px;"></span> Developer Water Meter        | <span style="display: inline-block; width: 10px; height: 10px; border: 1px solid red; border-radius: 50%; margin-right: 5px;"></span>    |
| <span style="display: inline-block; width: 10px; height: 10px; border: 1px solid black; border-radius: 50%; margin-right: 5px;"></span> City Water Meter for Parks | <span style="display: inline-block; width: 10px; height: 10px; border: 1px solid purple; border-radius: 50%; margin-right: 5px;"></span> |
| <span style="display: inline-block; width: 10px; height: 10px; border: 1px solid gray; border-radius: 50%; margin-right: 5px;"></span> Private Water Meter         | <span style="display: inline-block; width: 10px; height: 10px; border: 1px solid purple; border-radius: 50%; margin-right: 5px;"></span> |
| <span style="display: inline-block; width: 10px; height: 10px; border: 1px solid orange; border-radius: 50%; margin-right: 5px;"></span> "R" Area Water Meter      | <span style="display: inline-block; width: 10px; height: 10px; border: 1px solid purple; border-radius: 50%; margin-right: 5px;"></span> |

### WEED ABATEMENT (example #43)

- Spray Sites
- Handwork/ Rough Mow Areas
- Disc Sites



# LANDSCAPING as of October 9, 2018

04-2

City Account# n/a

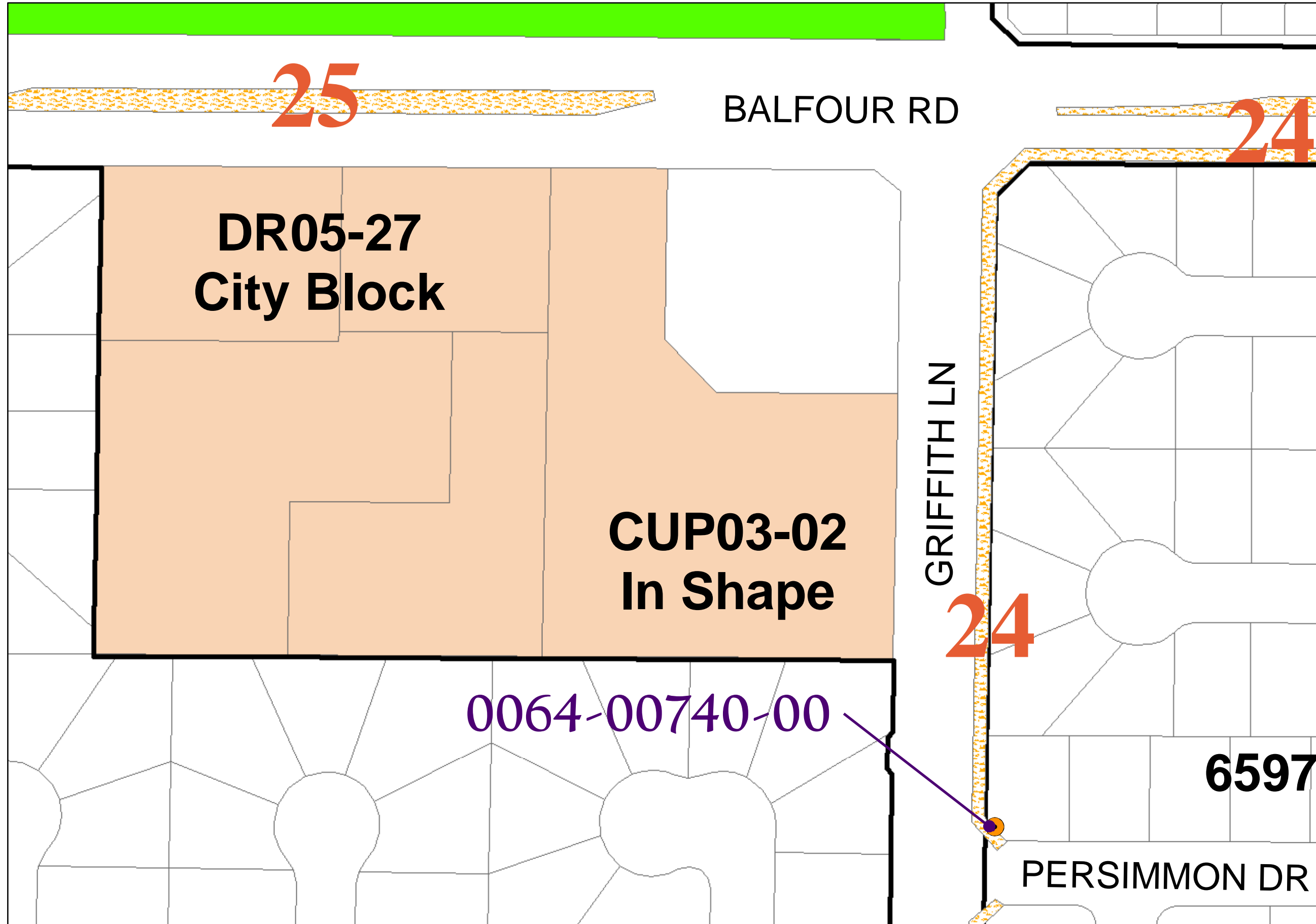

### PARKS

- Citywide Park - Accepted for Maintenance
- Citywide Park - NOT Accepted for Maintenance
- LLD Park - Accepted for Maintenance
- LLD Park - NOT Accepted for Maintenance
- 'R' Area Park (example #52)

### LANDSCAPING

- Landscaping Accepted (maintained by City)
- Landscaping NOT Accepted (Landscaping not installed yet or maintained by Developer until)
- Landscaping by Others (maintained by Private such as HOA, City will never take over maintenance)
- Landscaping by Private (maintained by Private by choice, City could take over maintenance at one point)
- Landscaping 'R' Area (example #43)

### WATER METERS

- | Potable WM  |                            | Non-Potable WM  |  |
|---|----------------------------|---|--|
| <span style="display: inline-block; width: 10px; height: 10px; border: 1px solid blue; border-radius: 50%;"></span>   | City Water Meter for LLD   | <span style="display: inline-block; width: 10px; height: 10px; border: 1px solid purple; border-radius: 50%;"></span> |  |
| <span style="display: inline-block; width: 10px; height: 10px; border: 1px solid red; border-radius: 50%;"></span>    | Developer Water Meter      | <span style="display: inline-block; width: 10px; height: 10px; border: 1px solid red; border-radius: 50%;"></span>    |  |
| <span style="display: inline-block; width: 10px; height: 10px; border: 1px solid black; border-radius: 50%;"></span>  | City Water Meter for Parks | <span style="display: inline-block; width: 10px; height: 10px; border: 1px solid purple; border-radius: 50%;"></span> |  |
| <span style="display: inline-block; width: 10px; height: 10px; border: 1px solid gray; border-radius: 50%;"></span>   | Private Water Meter        | <span style="display: inline-block; width: 10px; height: 10px; border: 1px solid purple; border-radius: 50%;"></span> |  |
| <span style="display: inline-block; width: 10px; height: 10px; border: 1px solid orange; border-radius: 50%;"></span> | 'R' Area Water Meter       | <span style="display: inline-block; width: 10px; height: 10px; border: 1px solid purple; border-radius: 50%;"></span> |  |

### WEED ABATEMENT (example #43)

- Spray Sites
- Handwork/ Rough Mow Areas
- Disc Sites





# LANDSCAPING as of October 9, 2018

05-2

City Account# 645

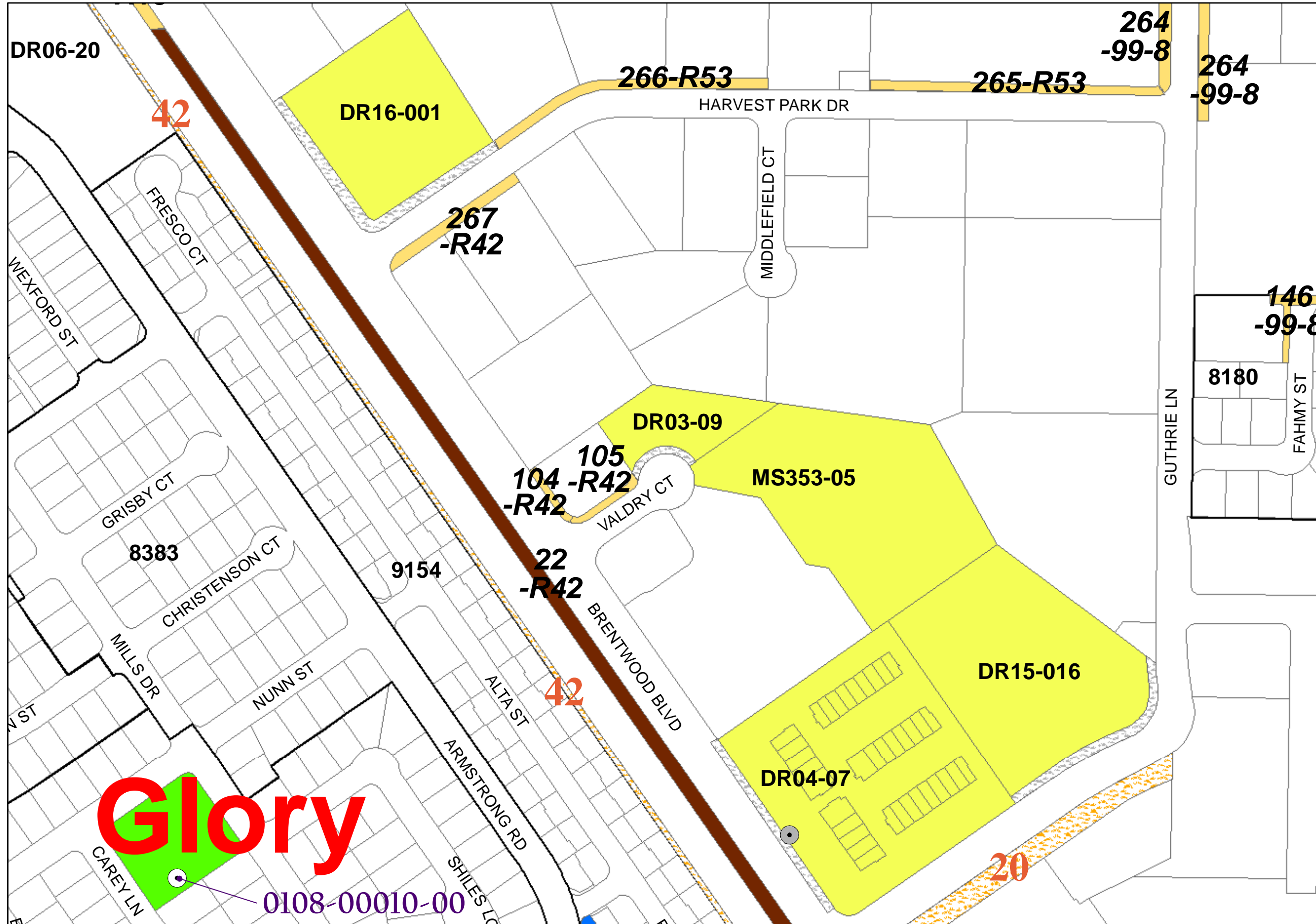

### PARKS

- Citywide Park - Accepted for Maintenance
- Citywide Park - NOT Accepted for Maintenance
- LLD Park - Accepted for Maintenance
- LLD Park - NOT Accepted for Maintenance
- 'R' Area Park (example # 52)

### LANDSCAPING

- ▨ Landscaping Accepted (maintained by City)
- ▨ Landscaping NOT Accepted (Landscaping not installed yet or maintained by Developer until)
- ▨ Landscaping by Others (maintained by Private such as HOA, City will never take over maintenance)
- ▨ Landscaping by Private (maintained by Private by choice, City could take over maintenance at one point)
- ▨ Landscaping 'R' Area (example # 43)

### WATER METERS

- | Potable WM                            |                            | Non-Potable WM                        |                            |
|---------------------------------------|----------------------------|---------------------------------------|----------------------------|
| <span style="color: blue;">●</span>   | City Water Meter for LLD   | <span style="color: cyan;">●</span>   | City Water Meter for LLD   |
| <span style="color: red;">●</span>    | Developer Water Meter      | <span style="color: red;">●</span>    | Developer Water Meter      |
| <span style="color: black;">●</span>  | City Water Meter for Parks | <span style="color: black;">●</span>  | City Water Meter for Parks |
| <span style="color: grey;">●</span>   | Private Water Meter        | <span style="color: grey;">●</span>   | Private Water Meter        |
| <span style="color: orange;">●</span> | 'R' Area Water Meter       | <span style="color: orange;">●</span> | 'R' Area Water Meter       |

### WEED ABATEMENT (example # 43)

- ▨ Spray Sites
- ▨ Handwork/ Rough Mow Areas
- ▨ Disc Sites



# LANDSCAPING as of October 9, 2018

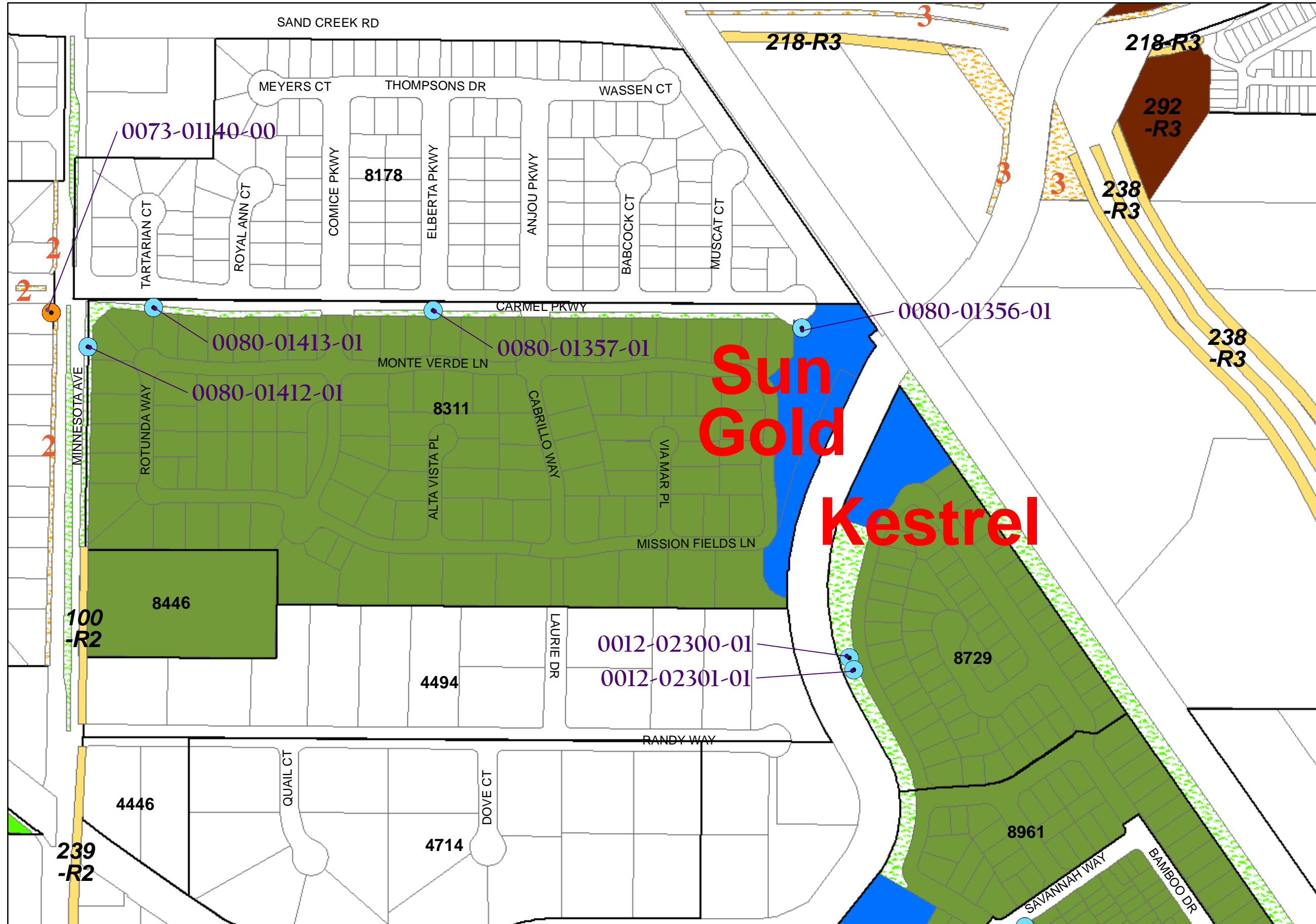

### PARKS

- Citywide Park - Accepted for Maintenance
- Citywide Park - NOT Accepted for Maintenance
- LLD Park - Accepted for Maintenance
- LLD Park - NOT Accepted for Maintenance
- 'R' Area Park (example #52)

### LANDSCAPING

- Landscaping Accepted (maintained by City)
- Landscaping NOT Accepted (Landscaping not installed yet or maintained by Developer until)
- Landscaping by Others (maintained by Private such as HOA, City will never take over maintenance)
- Landscaping by Private (maintained by Private by choice, City could take over maintenance at one point)
- Landscaping 'R' Area (example #43)

### WATER METERS

- | Potable WM  |                            | Non-Potable WM   |  |
|---|----------------------------|--|--|
| <span style="color: blue;">●</span>   | City Water Meter for LLD   | <span style="color: magenta;">●</span>   |  |
| <span style="color: red;">●</span>  | Developer Water Meter      | <span style="color: red;">●</span>   |  |
| <span style="border: 1px solid black; border-radius: 50%; width: 10px; height: 10px; display: inline-block;"></span>  | City Water Meter for Parks | <span style="border: 1px solid black; border-radius: 50%; width: 10px; height: 10px; display: inline-block;"></span>   |  |
| <span style="background-color: grey; border-radius: 50%; width: 10px; height: 10px; display: inline-block;"></span>   | Private Water Meter        | <span style="background-color: magenta; border-radius: 50%; width: 10px; height: 10px; display: inline-block;"></span> |  |
| <span style="border: 1px solid orange; border-radius: 50%; width: 10px; height: 10px; display: inline-block;"></span> | 'R' Area Water Meter       | <span style="border: 1px solid orange; border-radius: 50%; width: 10px; height: 10px; display: inline-block;"></span>  |  |

### WEED ABATEMENT (example #43)

- Spray Sites
- Handwork/Rough Mow Areas
- Disc Sites





# LANDSCAPING as of October 9, 2018

06-2  
2 of 2

City Account# 646



### PARKS

- Citywide Park - Accepted for Maintenance
- Citywide Park - NOT Accepted for Maintenance
- LLD Park - Accepted for Maintenance
- LLD Park - NOT Accepted for Maintenance
- 'R' Area Park (example # 52)

### LANDSCAPING

- ▨ Landscaping Accepted (maintained by City)
- ▨ Landscaping NOT Accepted (Landscaping not installed yet or maintained by Developer until)
- ▨ Landscaping by Others (maintained by Private such as HOA, City will never take over maintenance)
- ▨ Landscaping by Private (maintained by Private by choice, City could take over maintenance at one point)
- ▨ Landscaping 'R' Area (example #43)

### WATER METERS

- | Potable WM                            |                            | Non-Potable WM                        |                            |
|---------------------------------------|----------------------------|---------------------------------------|----------------------------|
| <span style="color: blue;">●</span>   | City Water Meter for LLD   | <span style="color: cyan;">●</span>   | City Water Meter for Parks |
| <span style="color: red;">●</span>    | Developer Water Meter      | <span style="color: red;">●</span>    | Private Water Meter        |
| <span style="color: black;">●</span>  | City Water Meter for Parks | <span style="color: purple;">●</span> | 'R' Area Water Meter       |
| <span style="color: grey;">●</span>   | Private Water Meter        | <span style="color: orange;">●</span> |                            |
| <span style="color: orange;">●</span> | 'R' Area Water Meter       | <span style="color: yellow;">●</span> |                            |

### WEED ABATEMENT (example #43)

- Spray Sites
- Handwork/ Rough Mow Areas
- ▨ Disc Sites



# LANDSCAPING as of October 9, 2018

06-3

City Account# 647

## PARKS

- Citywide Park - Accepted for Maintenance
- Citywide Park - NOT Accepted for Maintenance
- LLD Park - Accepted for Maintenance
- LLD Park - NOT Accepted for Maintenance
- 'R' Area Park (example # 52)

## LANDSCAPING

- Landscaping Accepted (maintained by City)
- Landscaping NOT Accepted (Landscaping not installed yet or maintained by Developer until)
- Landscaping by Others (maintained by Private such as HOA, City will never take over maintenance)
- Landscaping by Private (maintained by Private by choice, City could take over maintenance at one point)
- Landscaping 'R' Area (example #43)

## WATER METERS

- | Potable WM  | Non-Potable WM  |
|---|---|
| <span style="display: inline-block; width: 10px; height: 10px; border: 1px solid blue; border-radius: 50%;"></span> City Water Meter for LLD    | <span style="display: inline-block; width: 10px; height: 10px; border: 1px solid purple; border-radius: 50%;"></span> |
| <span style="display: inline-block; width: 10px; height: 10px; border: 1px solid red; border-radius: 50%;"></span> Developer Water Meter        | <span style="display: inline-block; width: 10px; height: 10px; border: 1px solid red; border-radius: 50%;"></span>    |
| <span style="display: inline-block; width: 10px; height: 10px; border: 1px solid black; border-radius: 50%;"></span> City Water Meter for Parks | <span style="display: inline-block; width: 10px; height: 10px; border: 1px solid purple; border-radius: 50%;"></span> |
| <span style="display: inline-block; width: 10px; height: 10px; border: 1px solid gray; border-radius: 50%;"></span> Private Water Meter         | <span style="display: inline-block; width: 10px; height: 10px; border: 1px solid purple; border-radius: 50%;"></span> |
| <span style="display: inline-block; width: 10px; height: 10px; border: 1px solid orange; border-radius: 50%;"></span> 'R' Area Water Meter      | <span style="display: inline-block; width: 10px; height: 10px; border: 1px solid purple; border-radius: 50%;"></span> |

## WEED ABATEMENT (example #43)

- Spray Sites
- Handwork/ Rough Mow Areas
- Disc Sites

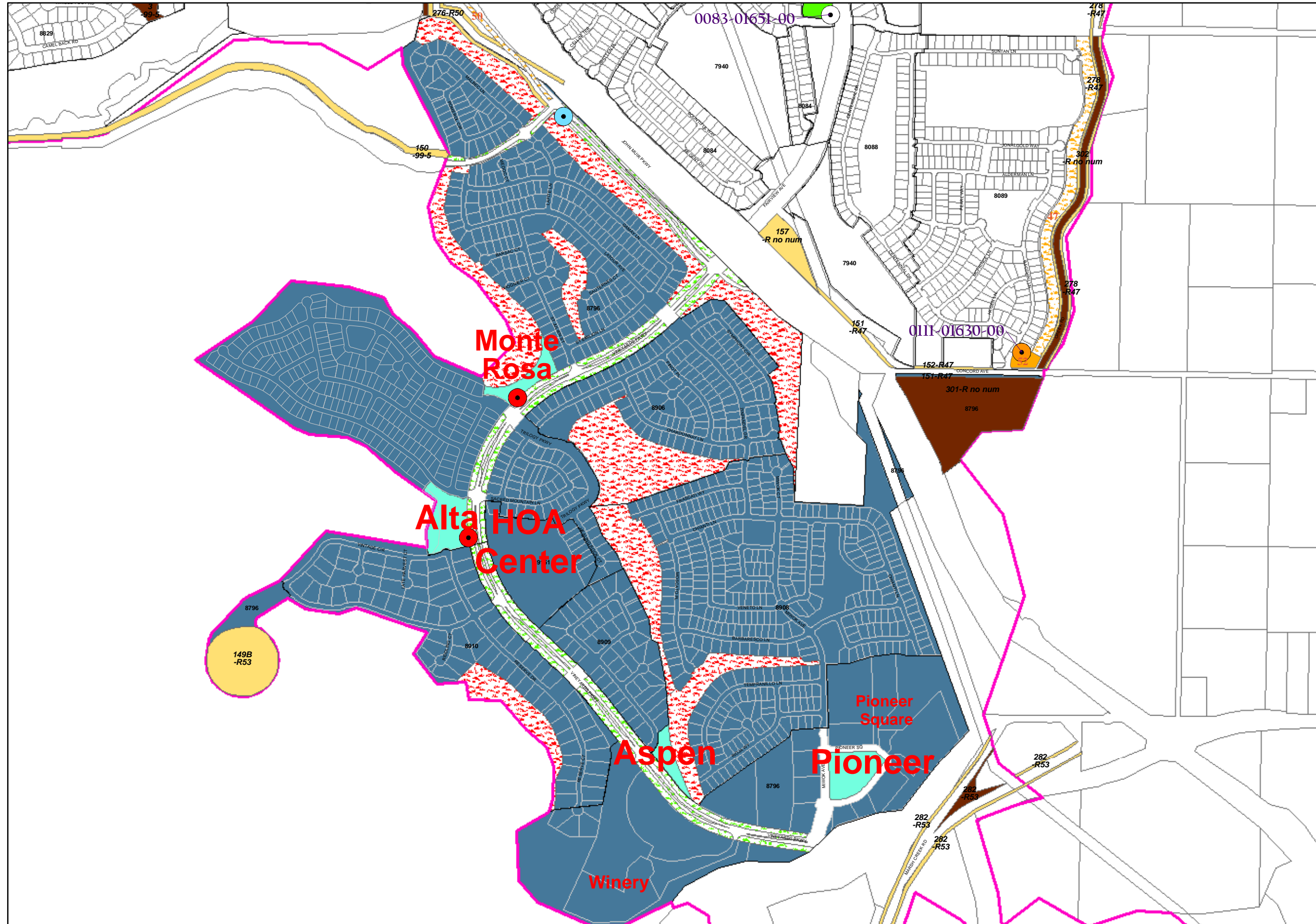



# LANDSCAPING as of October 9, 2018

06-4

City Account# 648

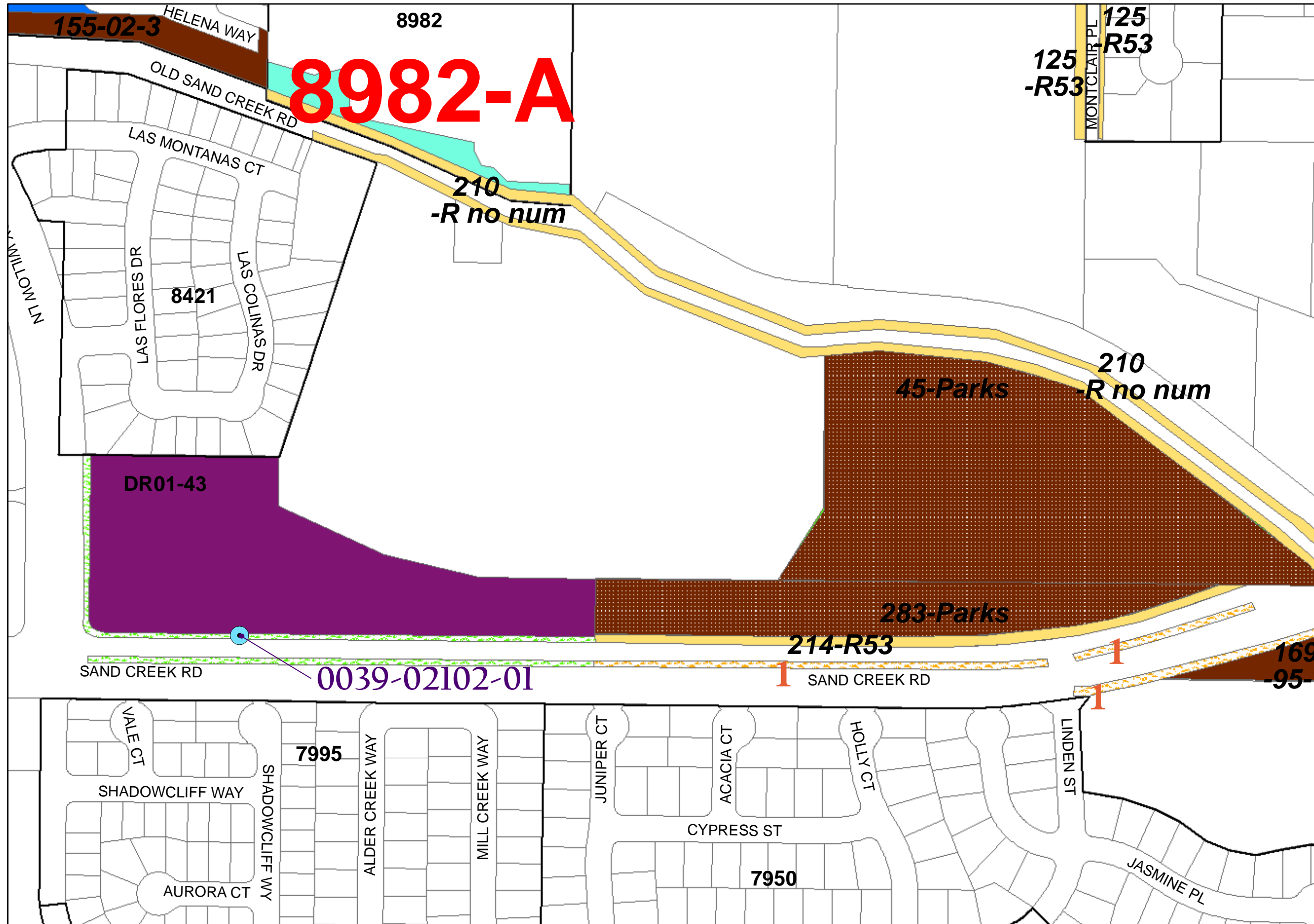

### PARKS

- Citywide Park - Accepted for Maintenance
- Citywide Park - NOT Accepted for Maintenance
- LLD Park - Accepted for Maintenance
- LLD Park - NOT Accepted for Maintenance
- 'R' Area Park (example #52)

### LANDSCAPING

- Landscaping Accepted (maintained by City)
- Landscaping NOT Accepted (Landscaping not installed yet or maintained by Developer until)
- Landscaping by Others (maintained by Private such as HOA, City will never take over maintenance)
- Landscaping by Private (maintained by Private by choice, City could take over maintenance at one point)
- Landscaping 'R' Area (example #43)

### WATER METERS

- | Potable WM  | Non-Potable WM   |
|---|--|
| <span style="display: inline-block; width: 10px; height: 10px; border: 1px solid blue; border-radius: 50%;"></span> City Water Meter for LLD    | <span style="display: inline-block; width: 10px; height: 10px; border: 1px solid blue; border-radius: 50%;"></span> Non-Potable WM   |
| <span style="display: inline-block; width: 10px; height: 10px; border: 1px solid red; border-radius: 50%;"></span> Developer Water Meter        | <span style="display: inline-block; width: 10px; height: 10px; border: 1px solid red; border-radius: 50%;"></span> Non-Potable WM    |
| <span style="display: inline-block; width: 10px; height: 10px; border: 1px solid black; border-radius: 50%;"></span> City Water Meter for Parks | <span style="display: inline-block; width: 10px; height: 10px; border: 1px solid black; border-radius: 50%;"></span> Non-Potable WM  |
| <span style="display: inline-block; width: 10px; height: 10px; border: 1px solid gray; border-radius: 50%;"></span> Private Water Meter         | <span style="display: inline-block; width: 10px; height: 10px; border: 1px solid gray; border-radius: 50%;"></span> Non-Potable WM   |
| <span style="display: inline-block; width: 10px; height: 10px; border: 1px solid orange; border-radius: 50%;"></span> 'R' Area Water Meter      | <span style="display: inline-block; width: 10px; height: 10px; border: 1px solid orange; border-radius: 50%;"></span> Non-Potable WM |

### WEED ABATEMENT (example #43)

- Spray Sites
- Handwork/Rough Mow Areas
- Disc Sites



# LANDSCAPING as of October 9, 2018

06-5

City Account# 649

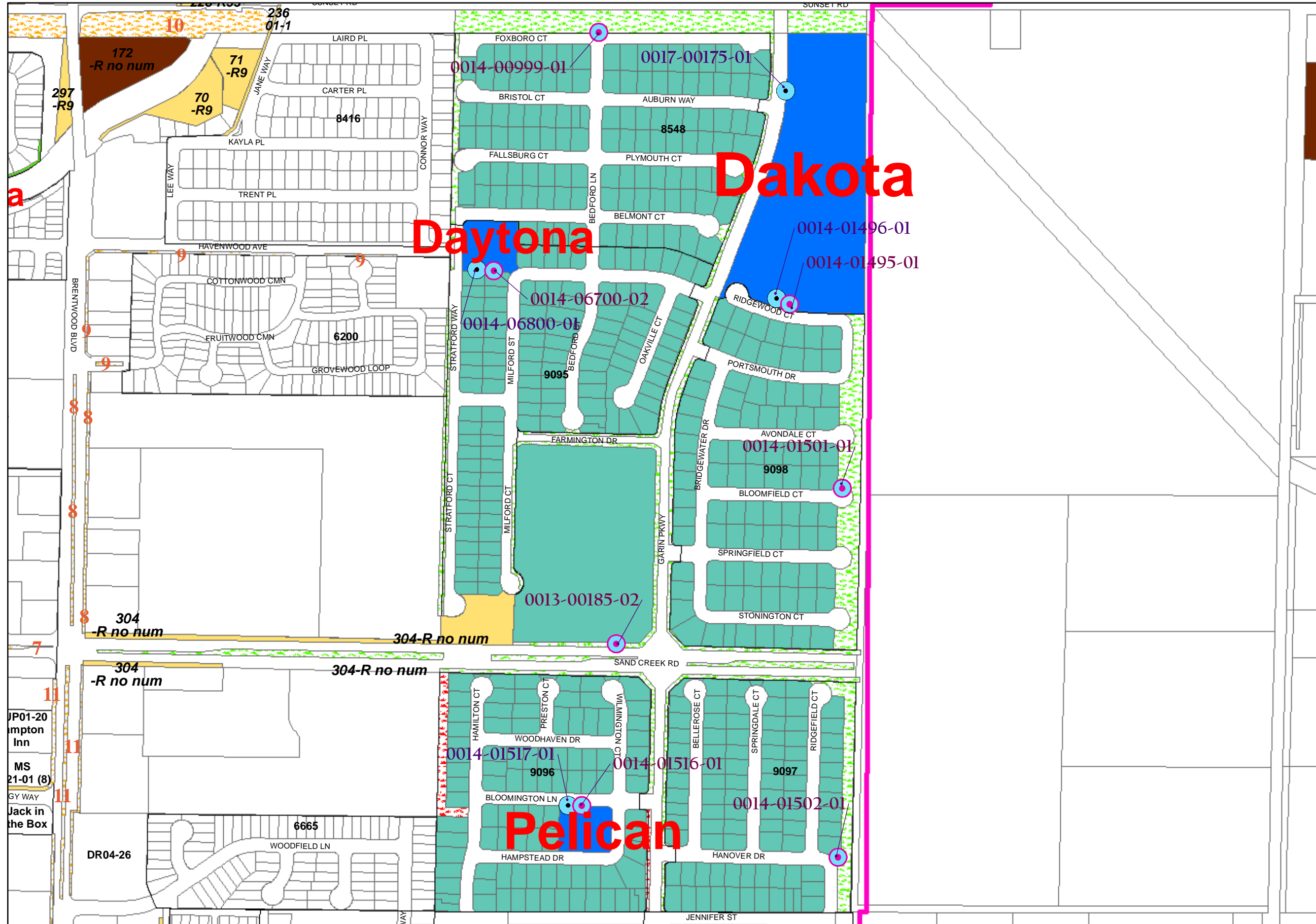

## PARKS

- Citywide Park - Accepted for Maintenance
- Citywide Park - NOT Accepted for Maintenance
- LLD Park - Accepted for Maintenance
- LLD Park - NOT Accepted for Maintenance
- 'R' Area Park (example #52)

## LANDSCAPING

- Landscaping Accepted (maintained by City)
- Landscaping NOT Accepted (Landscaping not installed yet or maintained by Developer until)
- Landscaping by Others (maintained by Private such as HOA, City will never take over maintenance)
- Landscaping by Private (maintained by Private by choice, City could take over maintenance at one point)
- Landscaping 'R' Area (example #43)

## WATER METERS

- | Potable WM  | Non-Potable WM  |
|---|---|
| <span style="display: inline-block; width: 10px; height: 10px; border: 1px solid blue; border-radius: 50%;"></span> City Water Meter for LLD    | <span style="display: inline-block; width: 10px; height: 10px; border: 1px solid purple; border-radius: 50%;"></span> |
| <span style="display: inline-block; width: 10px; height: 10px; border: 1px solid red; border-radius: 50%;"></span> Developer Water Meter        | <span style="display: inline-block; width: 10px; height: 10px; border: 1px solid red; border-radius: 50%;"></span>    |
| <span style="display: inline-block; width: 10px; height: 10px; border: 1px solid black; border-radius: 50%;"></span> City Water Meter for Parks | <span style="display: inline-block; width: 10px; height: 10px; border: 1px solid purple; border-radius: 50%;"></span> |
| <span style="display: inline-block; width: 10px; height: 10px; border: 1px solid grey; border-radius: 50%;"></span> Private Water Meter         | <span style="display: inline-block; width: 10px; height: 10px; border: 1px solid purple; border-radius: 50%;"></span> |
| <span style="display: inline-block; width: 10px; height: 10px; border: 1px solid orange; border-radius: 50%;"></span> 'R' Area Water Meter      | <span style="display: inline-block; width: 10px; height: 10px; border: 1px solid purple; border-radius: 50%;"></span> |

## WEED ABATEMENT (example #43)

- Spray Sites
- Handwork/Rough Mow Areas
- Disc Sites





# LANDSCAPING as of October 9, 2018

11-1

City Account# 650

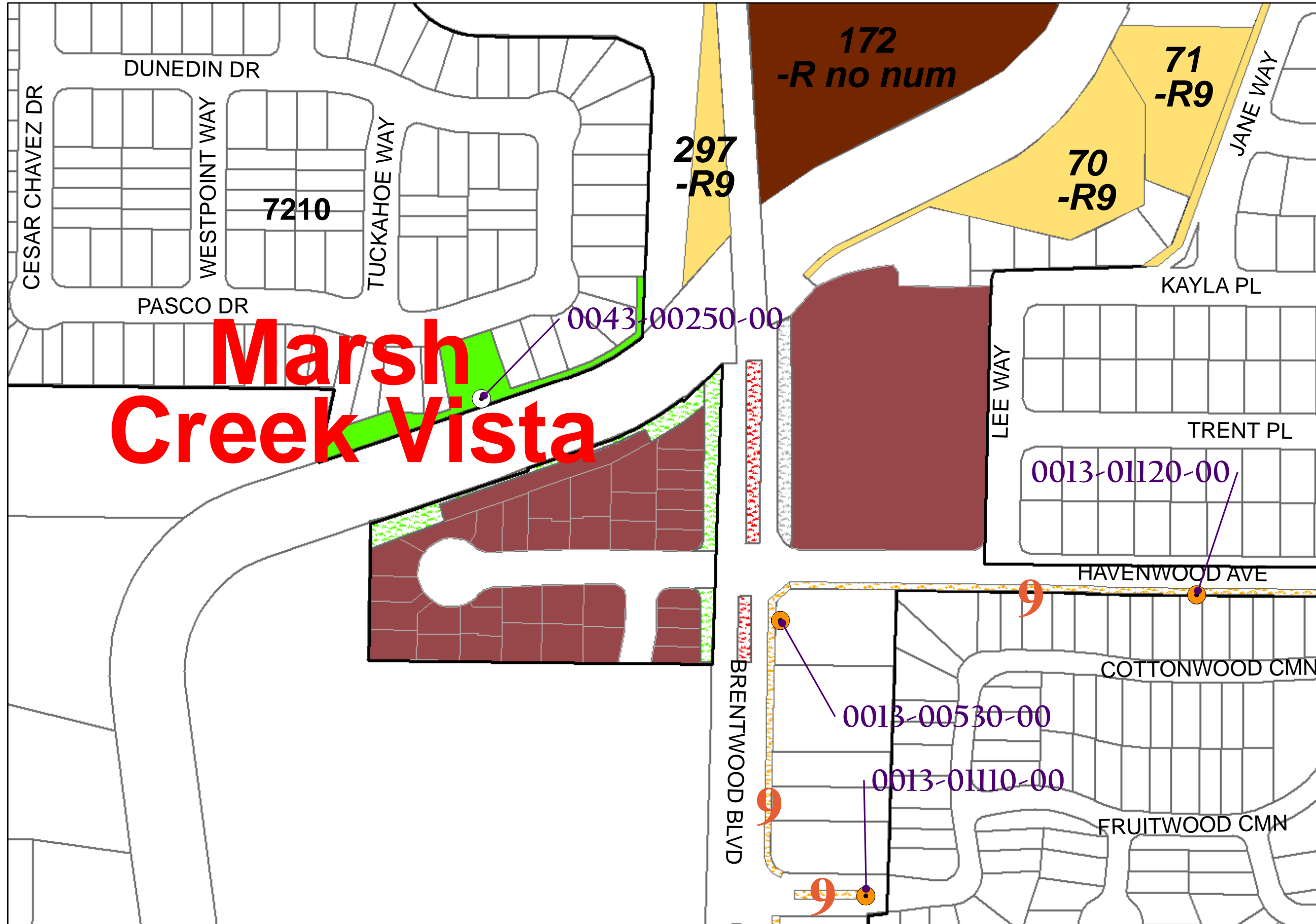

### PARKS

- Citywide Park - Accepted for Maintenance
- Citywide Park - NOT Accepted for Maintenance
- LLD Park - Accepted for Maintenance
- LLD Park - NOT Accepted for Maintenance
- 'R' Area Park (example #52)

### LANDSCAPING

- ▨ Landscaping Accepted (maintained by City)
- ▨ Landscaping NOT Accepted (Landscaping not installed yet or maintained by Developer until)
- ▨ Landscaping by Others (maintained by Private such as HOA, City will never take over maintenance)
- ▨ Landscaping by Private (maintained by Private by choice, City could take over maintenance at one point)
- ▨ Landscaping 'R' Area (example #43)

### WATER METERS

- | Potable WM                            |                            | Non-Potable WM                        |  |
|---------------------------------------|----------------------------|---------------------------------------|--|
| <span style="color: blue;">●</span>   | City Water Meter for LLD   | <span style="color: cyan;">●</span>   |  |
| <span style="color: red;">●</span>    | Developer Water Meter      | <span style="color: red;">●</span>    |  |
| <span style="color: grey;">●</span>   | City Water Meter for Parks | <span style="color: purple;">●</span> |  |
| <span style="color: black;">●</span>  | Private Water Meter        | <span style="color: purple;">●</span> |  |
| <span style="color: orange;">●</span> | 'R' Area Water Meter       | <span style="color: orange;">●</span> |  |

### WEED ABATEMENT (example #43)

- Spray Sites
- Handwork/Rough Mow Areas
- ▨ Disc Sites



# LANDSCAPING as of October 9, 2018

14-1

City Account# 651

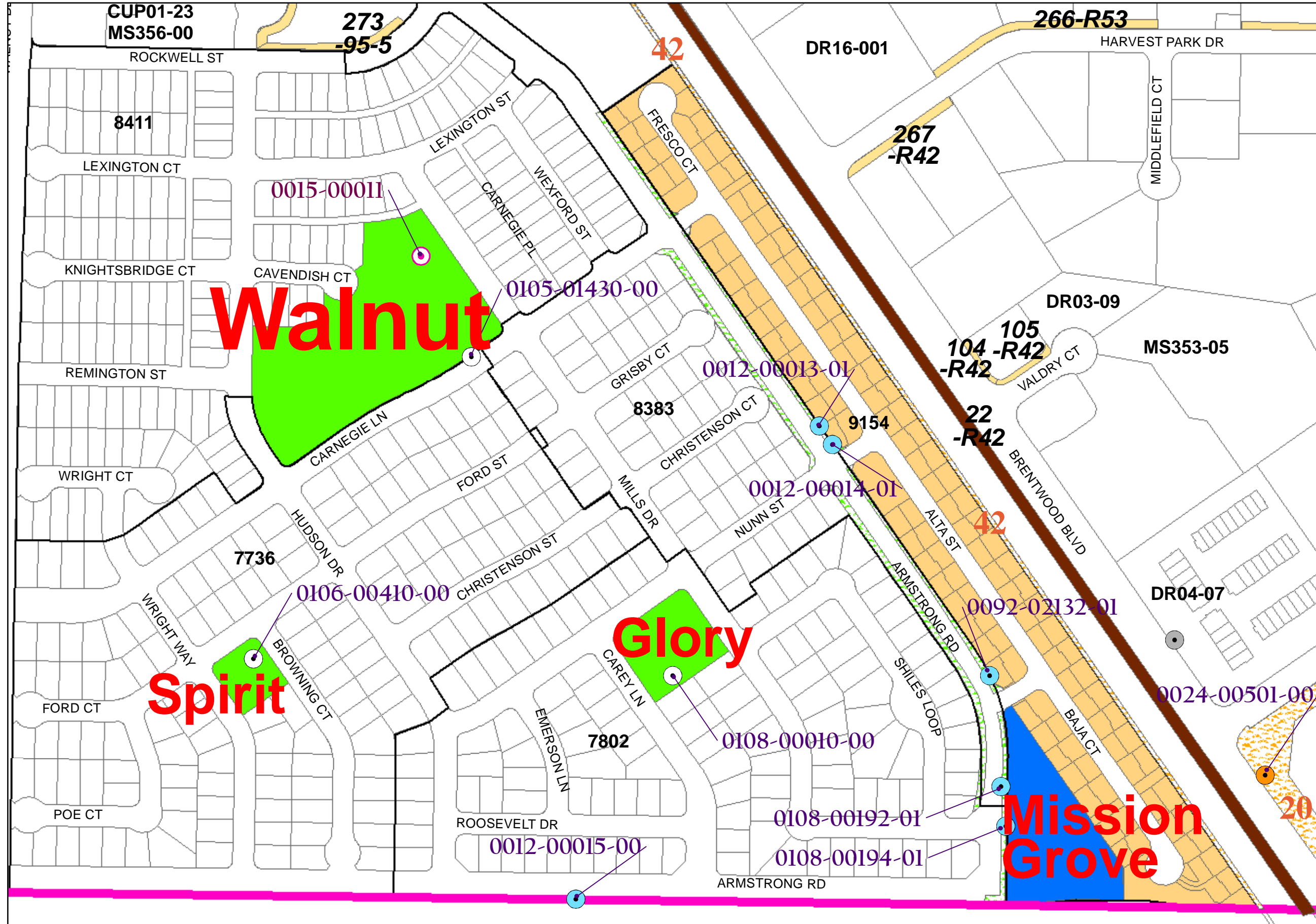

### PARKS

- Citywide Park - Accepted for Maintenance
- Citywide Park - NOT Accepted for Maintenance
- LLD Park - Accepted for Maintenance
- LLD Park - NOT Accepted for Maintenance
- 'R' Area Park (example # 52)

### LANDSCAPING

- Landscaping Accepted (maintained by City)
- Landscaping NOT Accepted (Landscaping not installed yet or maintained by Developer until)
- Landscaping by Others (maintained by Private such as HOA, City will never take over maintenance)
- Landscaping by Private (maintained by Private by choice, City could take over maintenance at one point)
- Landscaping 'R' Area (example #43)

### WATER METERS

- | Potable WM  |                            | Non-Potable WM  |                            |
|---|----------------------------|---|----------------------------|
| <span style="display: inline-block; width: 10px; height: 10px; background-color: #00BFFF; border: 1px solid black; border-radius: 50%;"></span> | City Water Meter for LLD   | <span style="display: inline-block; width: 10px; height: 10px; background-color: #FF00FF; border: 1px solid black; border-radius: 50%;"></span> | City Water Meter for Parks |
| <span style="display: inline-block; width: 10px; height: 10px; background-color: #FF0000; border: 1px solid black; border-radius: 50%;"></span> | Developer Water Meter      | <span style="display: inline-block; width: 10px; height: 10px; background-color: #FF0000; border: 1px solid black; border-radius: 50%;"></span> | Private Water Meter        |
| <span style="display: inline-block; width: 10px; height: 10px; background-color: #000000; border: 1px solid black; border-radius: 50%;"></span> | City Water Meter for Parks | <span style="display: inline-block; width: 10px; height: 10px; background-color: #FF0000; border: 1px solid black; border-radius: 50%;"></span> | 'R' Area Water Meter       |
| <span style="display: inline-block; width: 10px; height: 10px; background-color: #000000; border: 1px solid black; border-radius: 50%;"></span> | Private Water Meter        | <span style="display: inline-block; width: 10px; height: 10px; background-color: #FF0000; border: 1px solid black; border-radius: 50%;"></span> |                            |
| <span style="display: inline-block; width: 10px; height: 10px; background-color: #FFA500; border: 1px solid black; border-radius: 50%;"></span> | 'R' Area Water Meter       | <span style="display: inline-block; width: 10px; height: 10px; background-color: #FF0000; border: 1px solid black; border-radius: 50%;"></span> |                            |

### WEED ABATEMENT (example #43)

- Spray Sites
- Handwork/ Rough Mow Areas
- Disc Sites

N





# LANDSCAPING as of October 9, 2018

14-2

City Account# 651

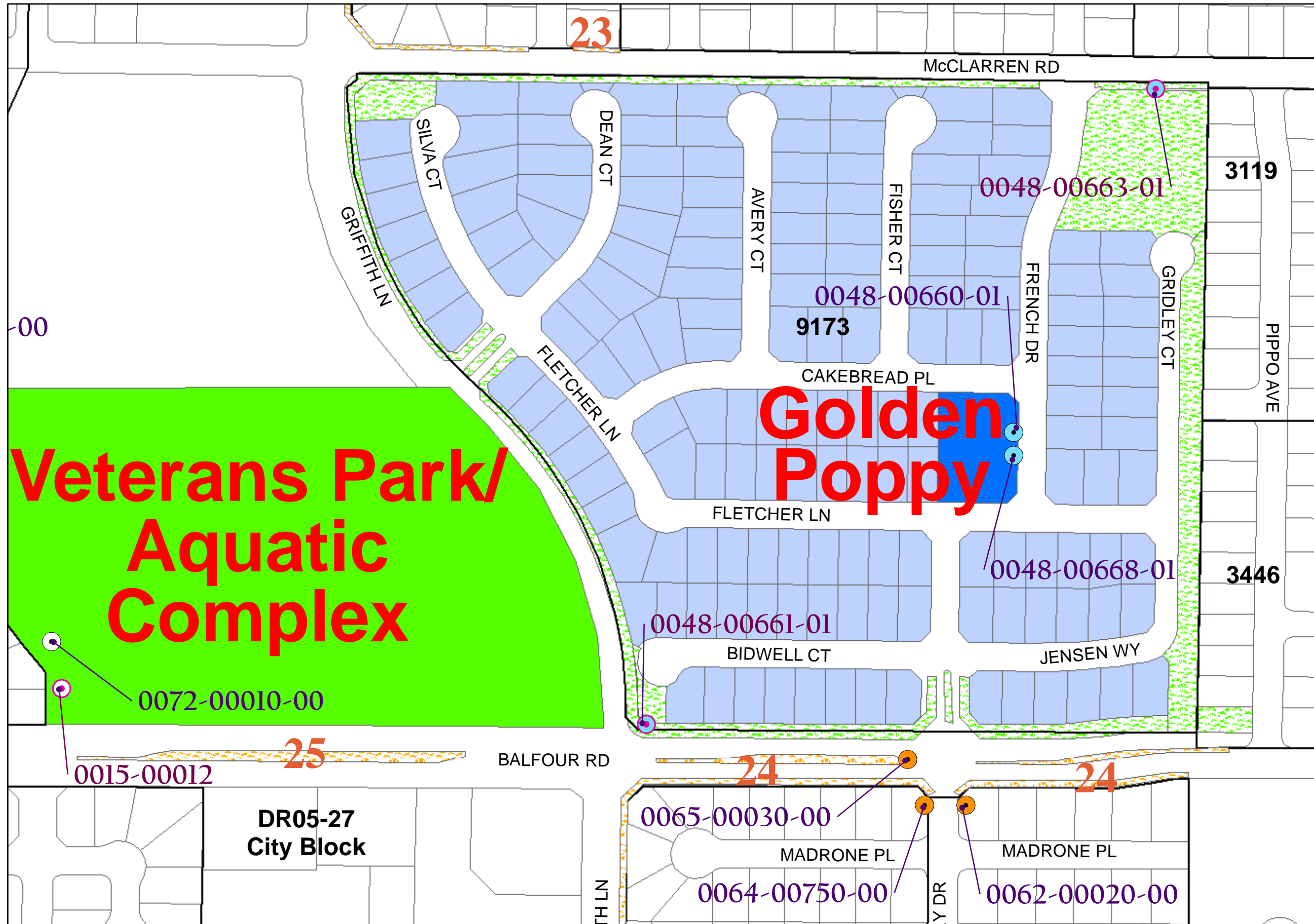

### PARKS

- Citywide Park - Accepted for Maintenance
- Citywide Park - NOT Accepted for Maintenance
- LLD Park - Accepted for Maintenance
- LLD Park - NOT Accepted for Maintenance
- 'R' Area Park (example #52)

### LANDSCAPING

- Landscaping Accepted (maintained by City)
- Landscaping NOT Accepted (Landscaping not installed yet or maintained by Developer until)
- Landscaping by Others (maintained by Private such as HOA, City will never take over maintenance)
- Landscaping by Private (maintained by Private by choice, City could take over maintenance at one point)
- Landscaping 'R' Area (example #43)

### WATER METERS

- | Potable WM                            |                            | Non-Potable WM   |                            |
|---------------------------------------|----------------------------|--|----------------------------|
| <span style="color: blue;">●</span>   | City Water Meter for LLD   | <span style="color: blue; border: 1px solid black; border-radius: 50%; padding: 2px;">●</span>   | City Water Meter for Parks |
| <span style="color: red;">●</span>    | Developer Water Meter      | <span style="color: red; border: 1px solid black; border-radius: 50%; padding: 2px;">●</span>    | Private Water Meter        |
| <span style="color: grey;">●</span>   | City Water Meter for Parks | <span style="color: grey; border: 1px solid black; border-radius: 50%; padding: 2px;">●</span>   | 'R' Area Water Meter       |
| <span style="color: orange;">●</span> | Private Water Meter        | <span style="color: orange; border: 1px solid black; border-radius: 50%; padding: 2px;">●</span> |                            |
| <span style="color: orange;">●</span> | 'R' Area Water Meter       | <span style="color: orange; border: 1px solid black; border-radius: 50%; padding: 2px;">●</span> |                            |

### WEED ABATEMENT (example #43)

- Spray Sites
- Handwork/Rough Mow Areas
- Disc Sites



# LANDSCAPING as of October 9, 2018

15-1

City Account# 653

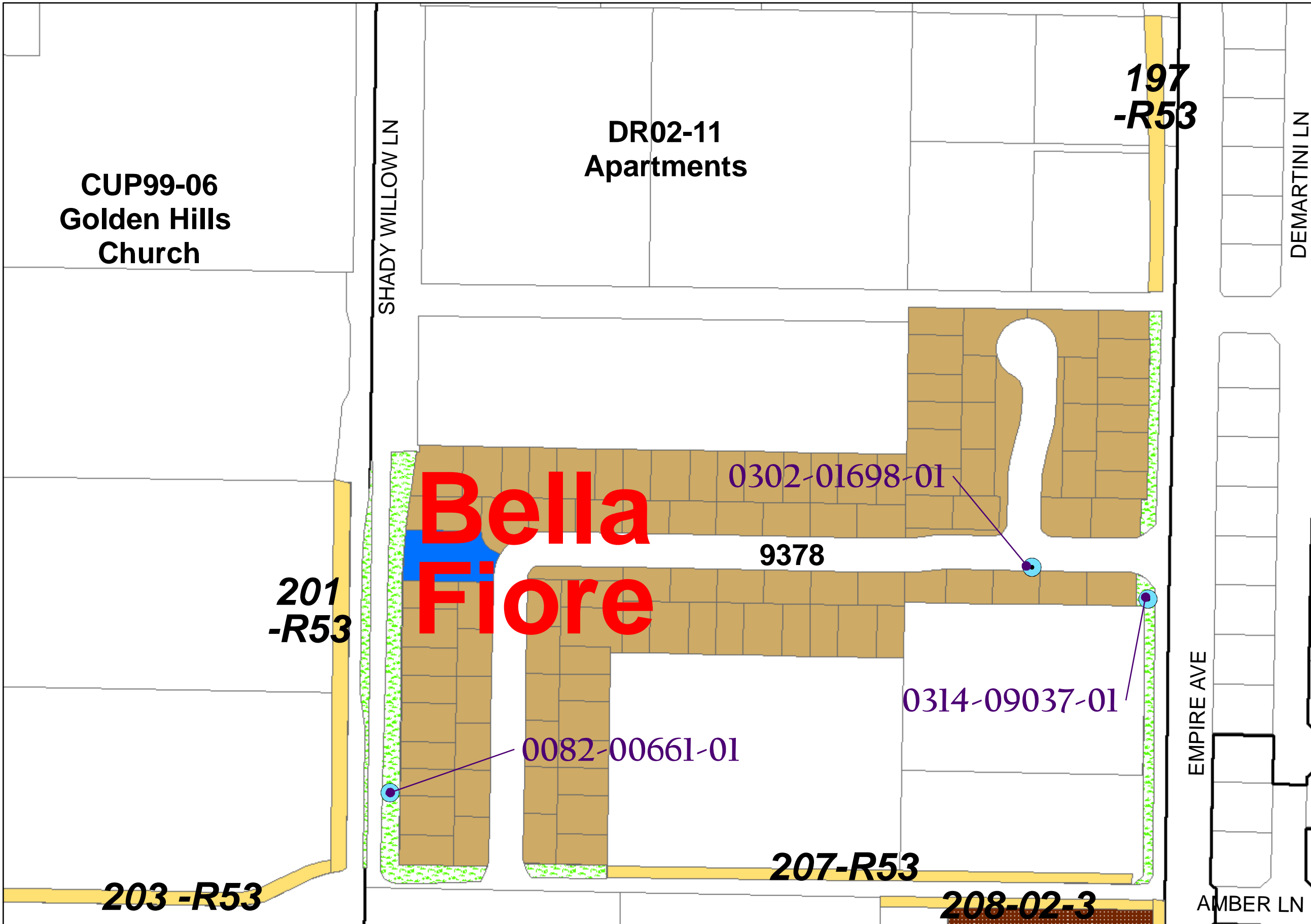

### PARKS

- Citywide Park - Accepted for Maintenance
- Citywide Park - NOT Accepted for Maintenance
- LLD Park - Accepted for Maintenance
- LLD Park - NOT Accepted for Maintenance
- 'R' Area Park (example #52)

### LANDSCAPING

- Landscaping Accepted (maintained by City)
- Landscaping NOT Accepted (Landscaping not installed yet or maintained by Developer until)
- Landscaping by Others (maintained by Private such as HOA, City will never take over maintenance)
- Landscaping by Private (maintained by Private by choice, City could take over maintenance at one point)
- Landscaping 'R' Area (example #43)

### WATER METERS

- | Potable WM  |                            | Non-Potable WM   |  |
|---|----------------------------|--|--|
| <span style="display: inline-block; width: 10px; height: 10px; border: 1px solid blue; border-radius: 50%;"></span>   | City Water Meter for LLD   | <span style="display: inline-block; width: 10px; height: 10px; border: 1px solid magenta; border-radius: 50%;"></span> |  |
| <span style="display: inline-block; width: 10px; height: 10px; border: 1px solid red; border-radius: 50%;"></span>    | Developer Water Meter      | <span style="display: inline-block; width: 10px; height: 10px; border: 1px solid red; border-radius: 50%;"></span>     |  |
| <span style="display: inline-block; width: 10px; height: 10px; border: 1px solid black; border-radius: 50%;"></span>  | City Water Meter for Parks | <span style="display: inline-block; width: 10px; height: 10px; border: 1px solid magenta; border-radius: 50%;"></span> |  |
| <span style="display: inline-block; width: 10px; height: 10px; border: 1px solid gray; border-radius: 50%;"></span>   | Private Water Meter        | <span style="display: inline-block; width: 10px; height: 10px; border: 1px solid magenta; border-radius: 50%;"></span> |  |
| <span style="display: inline-block; width: 10px; height: 10px; border: 1px solid orange; border-radius: 50%;"></span> | 'R' Area Water Meter       | <span style="display: inline-block; width: 10px; height: 10px; border: 1px solid orange; border-radius: 50%;"></span>  |  |

### WEED ABATEMENT (example #43)

- Spray Sites
- Handwork/Rough Mow Areas
- Disc Sites





# LANDSCAPING as of October 9, 2018

15-2

City Account# 654

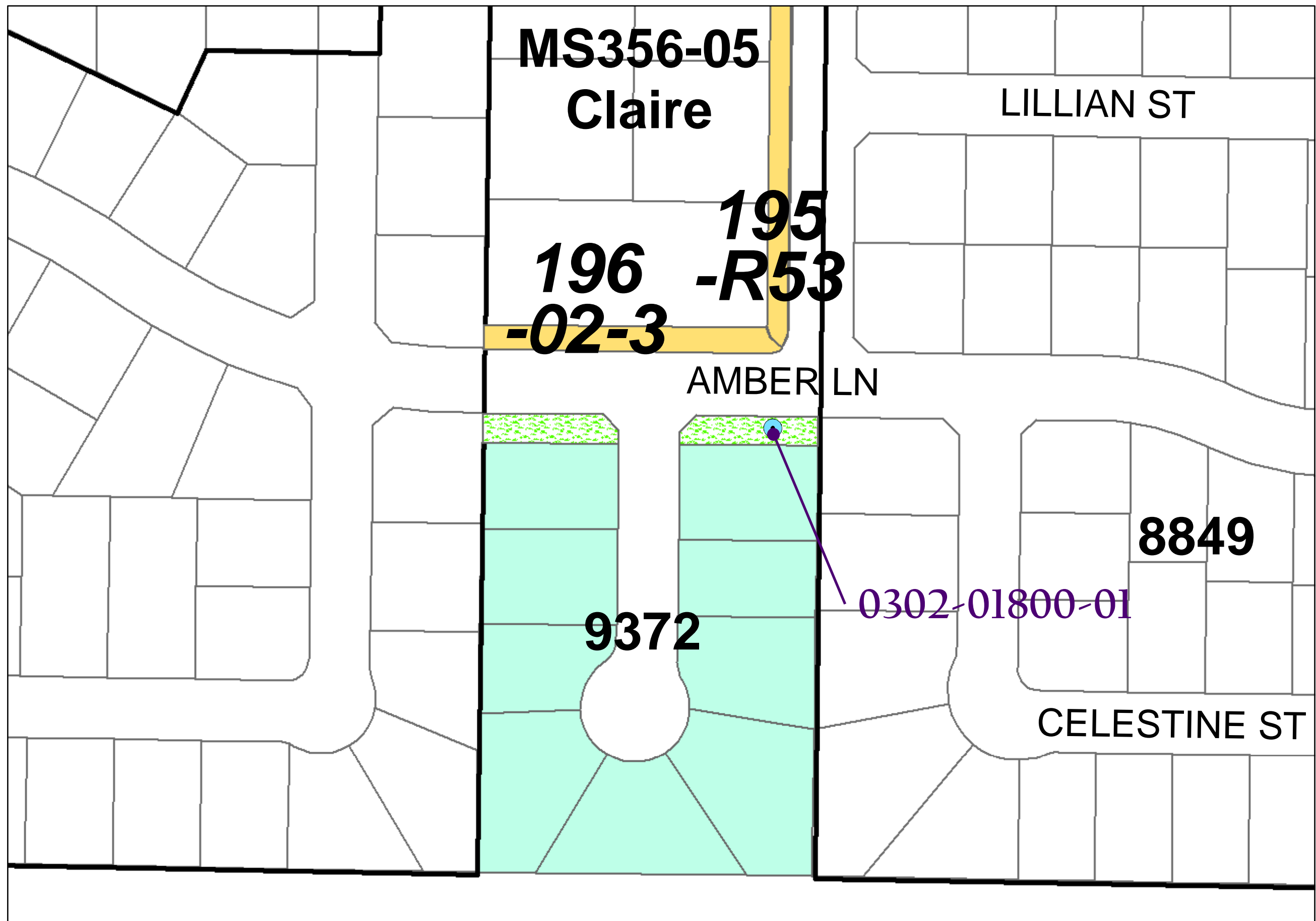

### PARKS

- Citywide Park - Accepted for Maintenance
- Citywide Park - NOT Accepted for Maintenance
- LLD Park - Accepted for Maintenance
- LLD Park - NOT Accepted for Maintenance
- 'R' Area Park (example #52)

### LANDSCAPING

- Landscaping Accepted (maintained by City)
- Landscaping NOT Accepted (Landscaping not installed yet or maintained by Developer until)
- Landscaping by Others (maintained by Private such as HOA, City will never take over maintenance)
- Landscaping by Private (maintained by Private by choice, City could take over maintenance at one point)
- Landscaping 'R' Area (example #43)

### WATER METERS

- | Potable WM                            |                            | Non-Potable WM                         |  |
|---------------------------------------|----------------------------|--|--|
| <span style="color: blue;">●</span>   | City Water Meter for LLD   | <span style="color: cyan;">●</span>    |  |
| <span style="color: red;">●</span>    | Developer Water Meter      | <span style="color: red;">●</span>     |  |
| <span style="color: black;">○</span>  | City Water Meter for Parks | <span style="color: magenta;">○</span> |  |
| <span style="color: grey;">●</span>   | Private Water Meter        | <span style="color: purple;">●</span>  |  |
| <span style="color: orange;">●</span> | 'R' Area Water Meter       | <span style="color: orange;">●</span>  |  |

### WEED ABATEMENT (example #43)

- Spray Sites
- Handwork/Rough Mow Areas
- Disc Sites



# LANDSCAPING as of October 9, 2018

16-1

City Account# 655

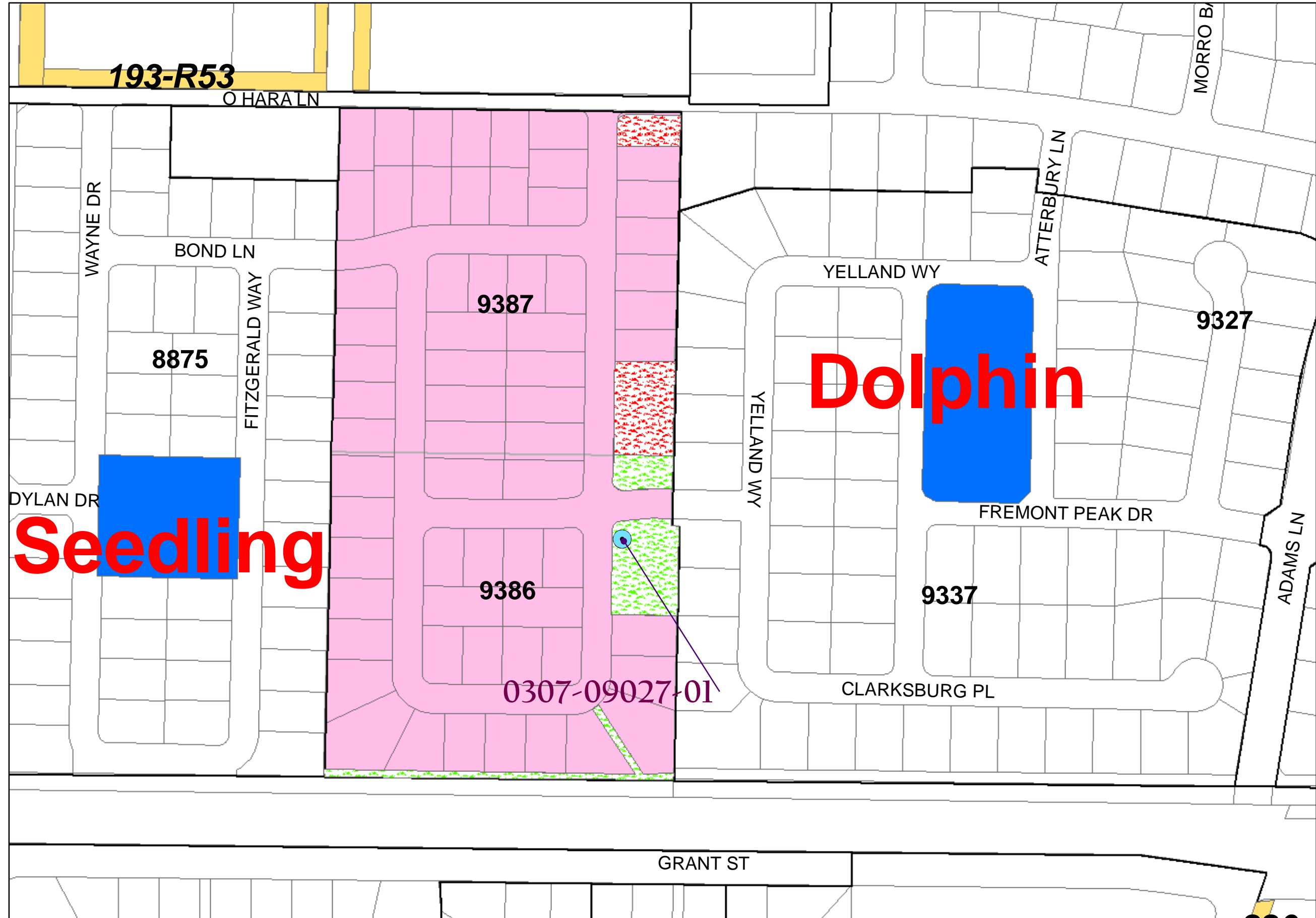

### PARKS

- Citywide Park - Accepted for Maintenance
- Citywide Park - NOT Accepted for Maintenance
- LLD Park - Accepted for Maintenance
- LLD Park - NOT Accepted for Maintenance
- 'R' Area Park (example #52)

### LANDSCAPING

- Landscaping Accepted (maintained by City)
- Landscaping NOT Accepted (Landscaping not installed yet or maintained by Developer until)
- Landscaping by Others (maintained by Private such as HOA, City will never take over maintenance)
- Landscaping by Private (maintained by Private by choice, City could take over maintenance at one point)
- Landscaping 'R' Area (example #43)

### WATER METERS

- | Potable WM  |                            | Non-Potable WM  |  |
|---|----------------------------|---|--|
| <span style="display: inline-block; width: 10px; height: 10px; border: 1px solid blue; border-radius: 50%;"></span>   | City Water Meter for LLD   | <span style="display: inline-block; width: 10px; height: 10px; border: 1px solid purple; border-radius: 50%;"></span> |  |
| <span style="display: inline-block; width: 10px; height: 10px; border: 1px solid red; border-radius: 50%;"></span>    | Developer Water Meter      | <span style="display: inline-block; width: 10px; height: 10px; border: 1px solid red; border-radius: 50%;"></span>    |  |
| <span style="display: inline-block; width: 10px; height: 10px; border: 1px solid black; border-radius: 50%;"></span>  | City Water Meter for Parks | <span style="display: inline-block; width: 10px; height: 10px; border: 1px solid purple; border-radius: 50%;"></span> |  |
| <span style="display: inline-block; width: 10px; height: 10px; border: 1px solid gray; border-radius: 50%;"></span>   | Private Water Meter        | <span style="display: inline-block; width: 10px; height: 10px; border: 1px solid purple; border-radius: 50%;"></span> |  |
| <span style="display: inline-block; width: 10px; height: 10px; border: 1px solid orange; border-radius: 50%;"></span> | 'R' Area Water Meter       | <span style="display: inline-block; width: 10px; height: 10px; border: 1px solid purple; border-radius: 50%;"></span> |  |

### WEED ABATEMENT (example #43)

- Spray Sites
- Handwork/Rough Mow Areas
- Disc Sites





# LANDSCAPING as of October 9, 2018

16-2

City Account# 656

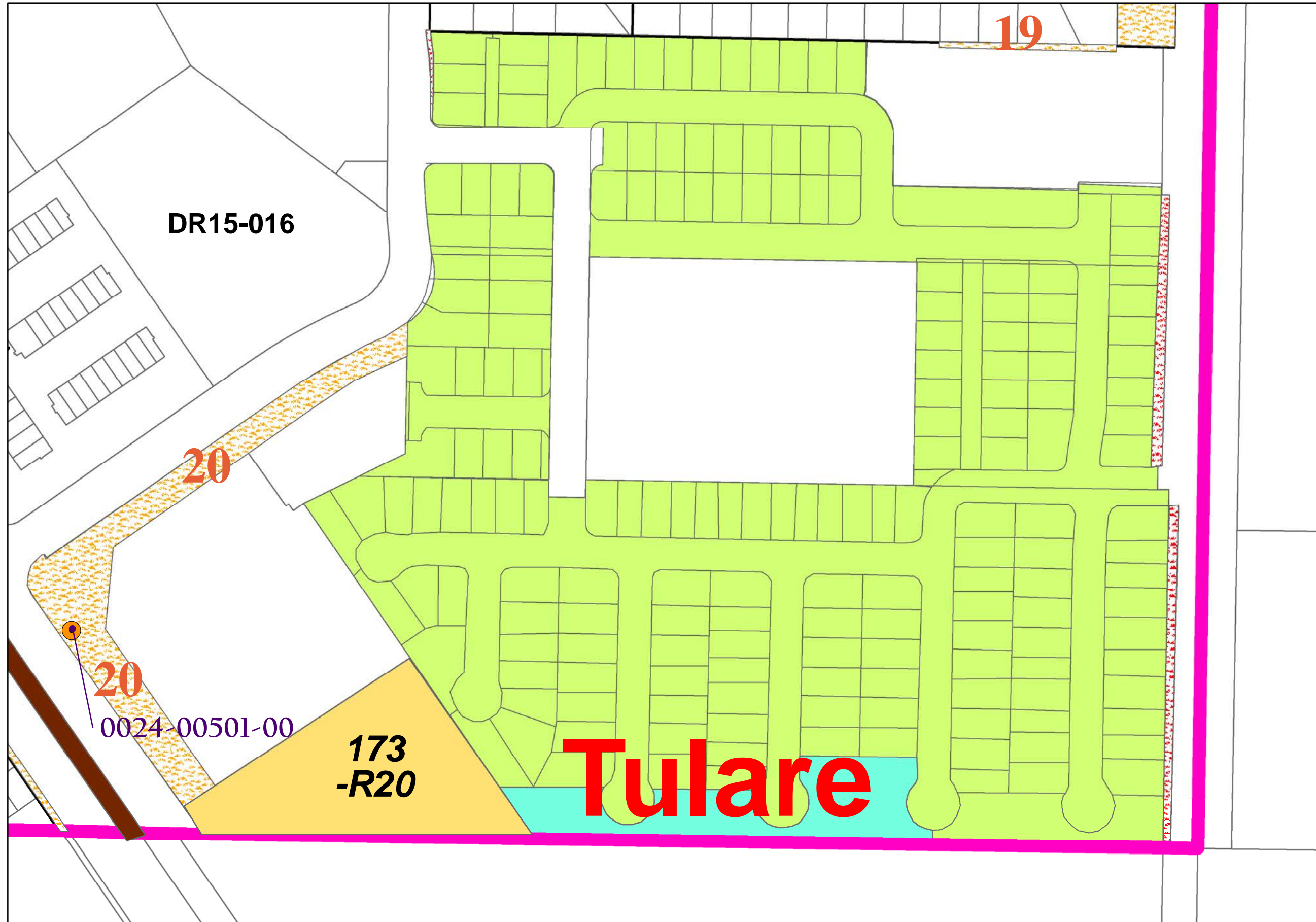

### PARKS

- Citywide Park - Accepted for Maintenance
- Citywide Park - NOT Accepted for Maintenance
- LLD Park - Accepted for Maintenance
- LLD Park - NOT Accepted for Maintenance
- 'R' Area Park (example #52)

### LANDSCAPING

- Landscaping Accepted (maintained by City)
- Landscaping NOT Accepted (Landscaping not installed yet or maintained by Developer until)
- Landscaping by Others (maintained by Private such as HOA, City will never take over maintenance)
- Landscaping by Private (maintained by Private by choice, City could take over maintenance at one point)
- Landscaping 'R' Area (example #43)

### WATER METERS

- | Potable WM   |                            | Non-Potable WM   |  |
|--|----------------------------|--|--|
| <span style="display: inline-block; width: 10px; height: 10px; border: 1px solid blue; border-radius: 50%; margin-right: 5px;"></span>   | City Water Meter for LLD   | <span style="display: inline-block; width: 10px; height: 10px; border: 1px solid purple; border-radius: 50%; margin-right: 5px;"></span> |  |
| <span style="display: inline-block; width: 10px; height: 10px; border: 1px solid red; border-radius: 50%; margin-right: 5px;"></span>    | Developer Water Meter      | <span style="display: inline-block; width: 10px; height: 10px; border: 1px solid red; border-radius: 50%; margin-right: 5px;"></span>    |  |
| <span style="display: inline-block; width: 10px; height: 10px; border: 1px solid black; border-radius: 50%; margin-right: 5px;"></span>  | City Water Meter for Parks | <span style="display: inline-block; width: 10px; height: 10px; border: 1px solid purple; border-radius: 50%; margin-right: 5px;"></span> |  |
| <span style="display: inline-block; width: 10px; height: 10px; border: 1px solid gray; border-radius: 50%; margin-right: 5px;"></span>   | Private Water Meter        | <span style="display: inline-block; width: 10px; height: 10px; border: 1px solid purple; border-radius: 50%; margin-right: 5px;"></span> |  |
| <span style="display: inline-block; width: 10px; height: 10px; border: 1px solid orange; border-radius: 50%; margin-right: 5px;"></span> | 'R' Area Water Meter       | <span style="display: inline-block; width: 10px; height: 10px; border: 1px solid orange; border-radius: 50%; margin-right: 5px;"></span> |  |

### WEED ABATEMENT (example #43)

- Spray Sites
- Handwork/ Rough Mow Areas
- Disc Sites



# LANDSCAPING as of October 9, 2018

17-1

City Account# 657

# Sparrow

9393

0013-00040-00

0013-00040-00

BRENTWOOD BLVD

### PARKS

- Citywide Park - Accepted for Maintenance
- Citywide Park - NOT Accepted for Maintenance
- LLD Park - Accepted for Maintenance
- LLD Park - NOT Accepted for Maintenance
- 'R' Area Park (example #52)

### LANDSCAPING

- Landscaping Accepted (maintained by City)
- Landscaping NOT Accepted (Landscaping not installed yet or maintained by Developer until)
- Landscaping by Others (maintained by Private such as HOA, City will never take over maintenance)
- Landscaping by Private (maintained by Private by choice, City could take over maintenance at one point)
- Landscaping 'R' Area (example #43)

### WATER METERS

- | Potable WM  |                            | Non-Potable WM  |  |
|---|----------------------------|---|--|
| <span style="display: inline-block; width: 10px; height: 10px; border: 1px solid black; border-radius: 50%; background-color: #ADD8E6;"></span> | City Water Meter for LLD   | <span style="display: inline-block; width: 10px; height: 10px; border: 1px solid black; border-radius: 50%; background-color: #FF00FF;"></span> |  |
| <span style="display: inline-block; width: 10px; height: 10px; border: 1px solid black; border-radius: 50%; background-color: #FF0000;"></span> | Developer Water Meter      | <span style="display: inline-block; width: 10px; height: 10px; border: 1px solid black; border-radius: 50%; background-color: #FF0000;"></span> |  |
| <span style="display: inline-block; width: 10px; height: 10px; border: 1px solid black; border-radius: 50%; background-color: #FFFFFF;"></span> | City Water Meter for Parks | <span style="display: inline-block; width: 10px; height: 10px; border: 1px solid black; border-radius: 50%; background-color: #FF00FF;"></span> |  |
| <span style="display: inline-block; width: 10px; height: 10px; border: 1px solid black; border-radius: 50%; background-color: #808080;"></span> | Private Water Meter        | <span style="display: inline-block; width: 10px; height: 10px; border: 1px solid black; border-radius: 50%; background-color: #FF00FF;"></span> |  |
| <span style="display: inline-block; width: 10px; height: 10px; border: 1px solid black; border-radius: 50%; background-color: #FFA500;"></span> | 'R' Area Water Meter       | <span style="display: inline-block; width: 10px; height: 10px; border: 1px solid black; border-radius: 50%; background-color: #FF00FF;"></span> |  |

### WEED ABATEMENT (example #43)

- Spray Sites
- Handwork/ Rough Mow Areas
- Disc Sites





# LANDSCAPING as of October 9, 2018

17-2

City Account# 658

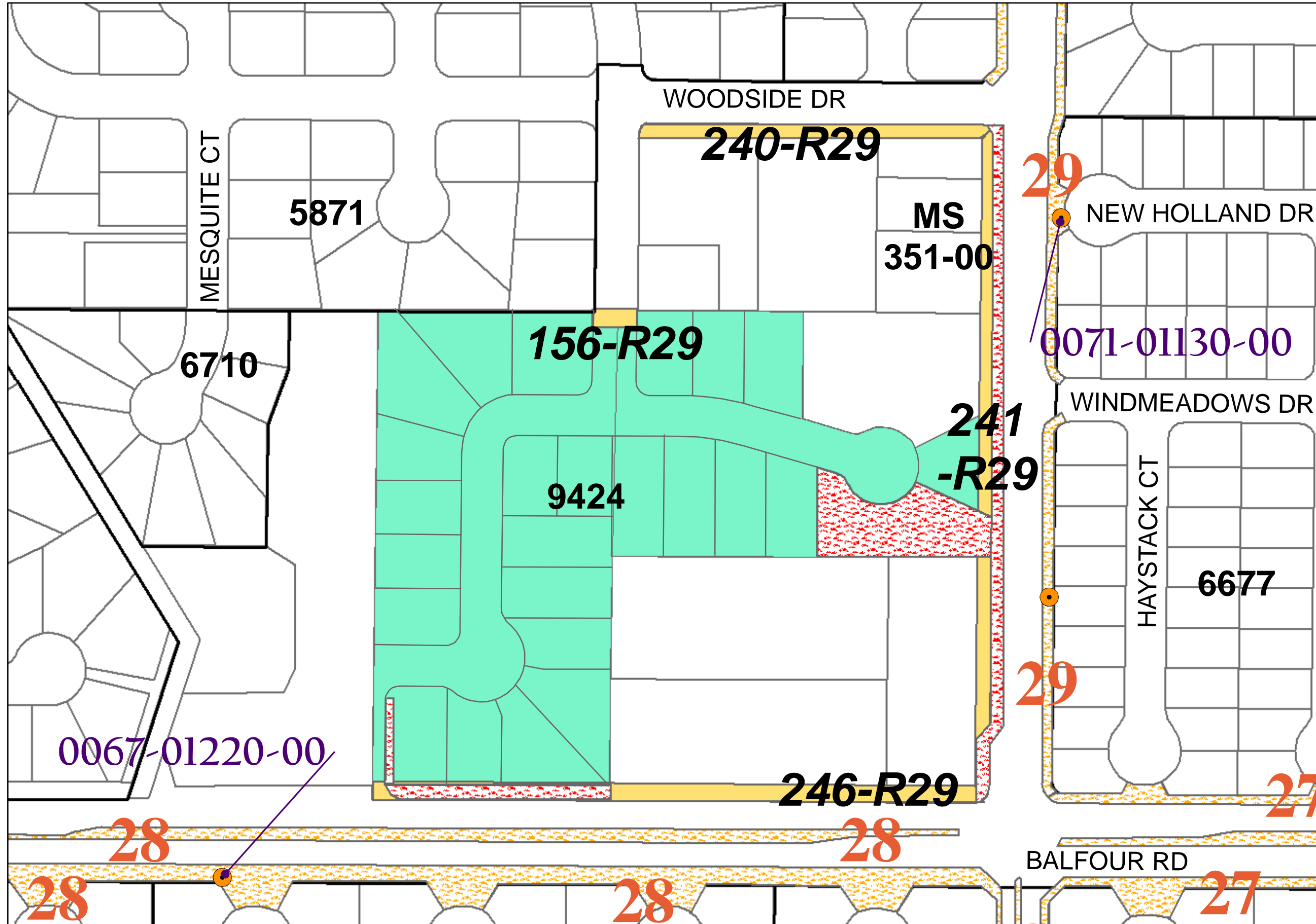

### PARKS

- Citywide Park - Accepted for Maintenance
- Citywide Park - NOT Accepted for Maintenance
- LLD Park - Accepted for Maintenance
- LLD Park - NOT Accepted for Maintenance
- 'R' Area Park (example #52)

### LANDSCAPING

- Landscaping Accepted (maintained by City)
- Landscaping NOT Accepted (Landscaping not installed yet or maintained by Developer until)
- Landscaping by Others (maintained by Private such as HOA, City will never take over maintenance)
- Landscaping by Private (maintained by Private by choice, City could take over maintenance at one point)
- Landscaping 'R' Area (example #43)

### WATER METERS

- | Potable WM                            |                            | Non-Potable WM                        |  |
|---------------------------------------|----------------------------|---------------------------------------|--|
| <span style="color: blue;">●</span>   | City Water Meter for LLD   | <span style="color: cyan;">●</span>   |  |
| <span style="color: red;">●</span>    | Developer Water Meter      | <span style="color: red;">●</span>    |  |
| <span style="color: black;">●</span>  | City Water Meter for Parks | <span style="color: cyan;">●</span>   |  |
| <span style="color: grey;">●</span>   | Private Water Meter        | <span style="color: cyan;">●</span>   |  |
| <span style="color: orange;">●</span> | 'R' Area Water Meter       | <span style="color: orange;">●</span> |  |

### WEED ABATEMENT (example #43)

- Spray Sites
- Handwork/Rough Mow Areas
- Disc Sites



# LANDSCAPING as of October 9, 2018

17-3

City Account# n/a

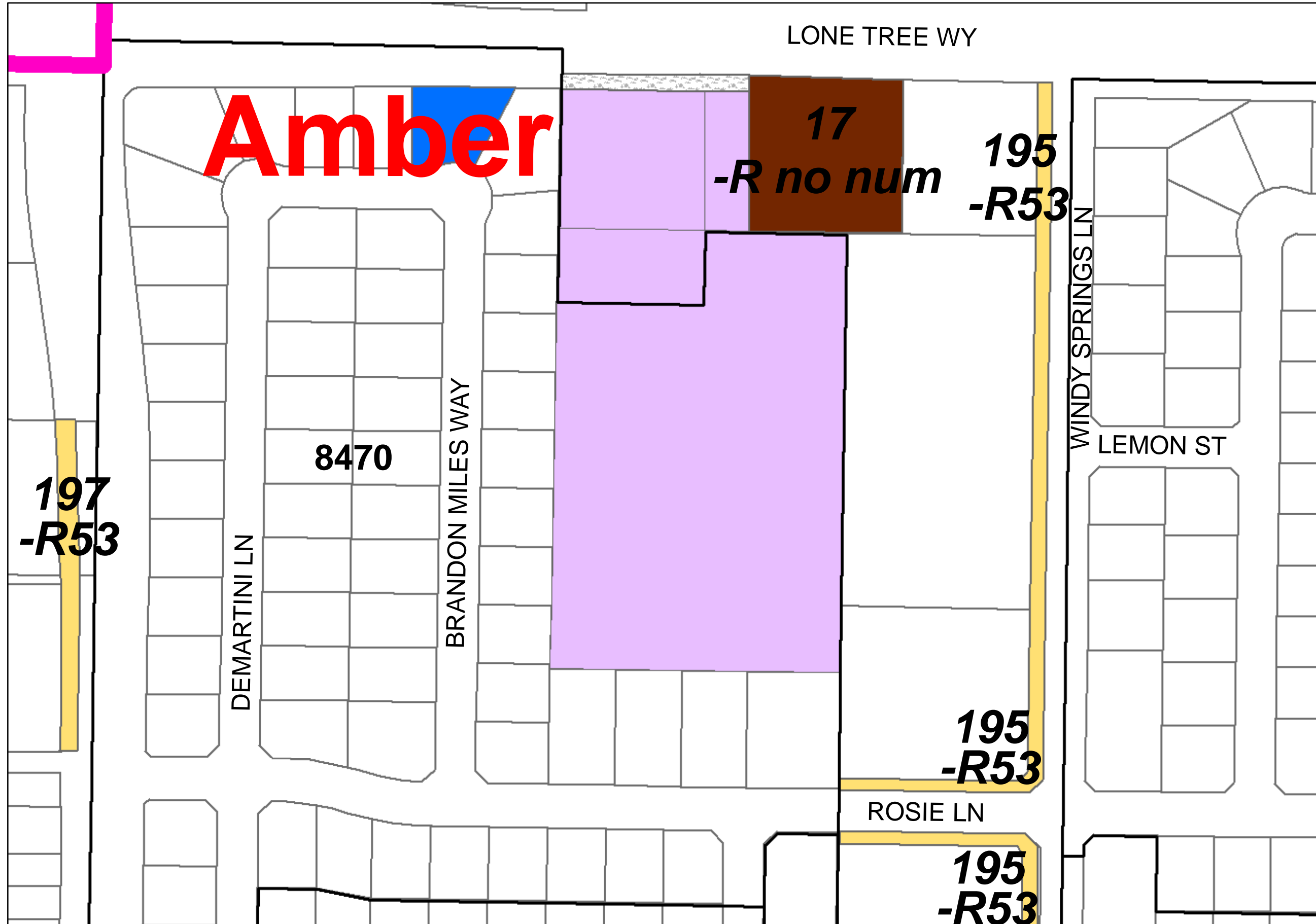

### PARKS

- Citywide Park - Accepted for Maintenance
- Citywide Park - NOT Accepted for Maintenance
- LLD Park - Accepted for Maintenance
- LLD Park - NOT Accepted for Maintenance
- 'R' Area Park (example #52)

### LANDSCAPING

- Landscaping Accepted (maintained by City)
- Landscaping NOT Accepted (Landscaping not installed yet or maintained by Developer until)
- Landscaping by Others (maintained by Private such as HOA, City will never take over maintenance)
- Landscaping by Private (maintained by Private by choice, City could take over maintenance at one point)
- Landscaping 'R' Area (example #43)

### WATER METERS

- | Potable WM                            |                            | Non-Potable WM                         |  |
|---------------------------------------|----------------------------|--|--|
| <span style="color: blue;">●</span>   | City Water Meter for LLD   | <span style="color: cyan;">●</span>    |  |
| <span style="color: red;">●</span>    | Developer Water Meter      | <span style="color: red;">●</span>     |  |
| <span style="color: black;">●</span>  | City Water Meter for Parks | <span style="color: magenta;">●</span> |  |
| <span style="color: grey;">●</span>   | Private Water Meter        | <span style="color: purple;">●</span>  |  |
| <span style="color: orange;">●</span> | 'R' Area Water Meter       | <span style="color: yellow;">●</span>  |  |

### WEED ABATEMENT (example #43)

- Spray Sites
- Handwork/ Rough Mow Areas
- Disc Sites





# LANDSCAPING as of October 9, 2018

(to be formed in January 2019)

19-1

City Account# n/a

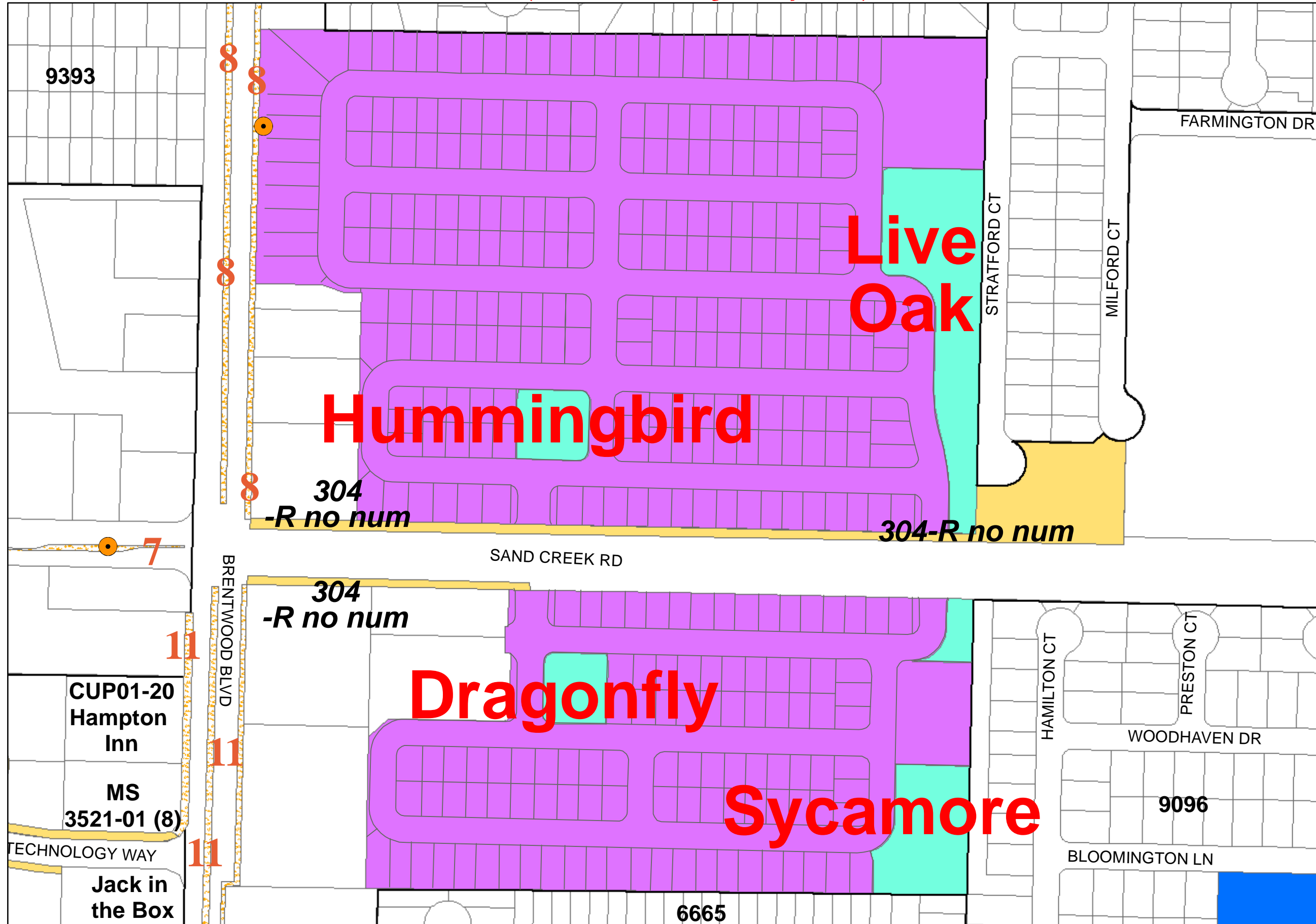

### PARKS

- Citywide Park - Accepted for Maintenance
- Citywide Park - NOT Accepted for Maintenance
- LLD Park - Accepted for Maintenance
- LLD Park - NOT Accepted for Maintenance
- 'R' Area Park (example #52)

### LANDSCAPING

- Landscaping Accepted (maintained by City)
- Landscaping NOT Accepted (Landscaping not installed yet or maintained by Developer until)
- Landscaping by Others (maintained by Private such as HOA, City will never take over maintenance)
- Landscaping by Private (maintained by Private by choice, City could take over maintenance at one point)
- Landscaping 'R' Area (example #43)

### WATER METERS

- | Potable WM  |                            | Non-Potable WM   |  |
|---|----------------------------|--|--|
| <span style="display: inline-block; width: 10px; height: 10px; border: 1px solid blue; border-radius: 50%;"></span>   | City Water Meter for LLD   | <span style="display: inline-block; width: 10px; height: 10px; border: 1px solid blue; border-radius: 50%; background-color: #ADD8E6;"></span>   |  |
| <span style="display: inline-block; width: 10px; height: 10px; border: 1px solid red; border-radius: 50%;"></span>    | Developer Water Meter      | <span style="display: inline-block; width: 10px; height: 10px; border: 1px solid red; border-radius: 50%; background-color: #FF0000;"></span>    |  |
| <span style="display: inline-block; width: 10px; height: 10px; border: 1px solid black; border-radius: 50%;"></span>  | City Water Meter for Parks | <span style="display: inline-block; width: 10px; height: 10px; border: 1px solid black; border-radius: 50%; background-color: #FF00FF;"></span>  |  |
| <span style="display: inline-block; width: 10px; height: 10px; border: 1px solid gray; border-radius: 50%;"></span>   | Private Water Meter        | <span style="display: inline-block; width: 10px; height: 10px; border: 1px solid gray; border-radius: 50%; background-color: #808080;"></span>   |  |
| <span style="display: inline-block; width: 10px; height: 10px; border: 1px solid orange; border-radius: 50%;"></span> | 'R' Area Water Meter       | <span style="display: inline-block; width: 10px; height: 10px; border: 1px solid orange; border-radius: 50%; background-color: #FFA500;"></span> |  |

### WEED ABATEMENT (example #43)

- Spray Sites
- Handwork/Rough Mow Areas
- Disc Sites

