

January 7, 2003

Mike Rathbun
Superior Electrical Advertising
125 N. Houston Lane
Lodi, CA 95240

Re: CUP 02-11 Gallyan Liberty Plaza Master Sign Program

Dear Mr. Rathbun:

I am in receipt of your most recent rendition of the master sign program for Gallyan Liberty Plaza.

After my letter to you of December 19, 2002, indicating comments on your *preliminary* submittal, I expected that this most recent submittal would be acceptable and was surprised that all of the issues had not been addressed, as follows:

In regard to references to "Liberty Gasoline", the Planning Commission was very clear that the name be specifically different from Liberty. As I indicated in my letter to you of December 19, on Page 15 (on the previously submittal this was page 14) the name "Liberty Gasoline" needs to be changed to "Gallyan Liberty Plaza" or "Gallyan Liberty Gasoline", either one would be acceptable to us. I do understand that "Liberty Gasoline" is a brand name, however, it is not acceptable to place this name on the canopy above the pumps.

On Page 4 please eliminate the reference to "Beverly Center" and change this to "Gallyan Liberty Plaza" on the site plan.

Finally, throughout the master sign program, please alter the logo to state "Gallyan Liberty" in place of "Liberty" in all instances.

Please resubmit the sign program with **ALL** of the above required changes. If you have any questions regarding the above, please feel free to contact me.

Sincerely,

A handwritten signature in black ink, appearing to read "Debbie Hill", is written over a faint, larger version of the same signature.

Debbie Hill
Assistant Planner

cc: Atiq

Gallyan Liberty Plaza

at
B R E N T W O O D

**6700 & 6670 BRENTWOOD DR.
BRENTWOOD, CA.**

Table of Contents

Page 1.....	Introduction
Page 2.....	Gallyan Liberty Plaza Visual Image
Page 3.....	Sign Standard
Page 4.....	Site Plan
Page 5.....	Sign Type A Specifications
Page 6.....	Sign Type B Specifications
Page 7.....	Sign Type C Specifications
Page 8.....	Sign A1 Monument Sign
Page 9.....	Sign A1 Construction Details
Page 10.....	Sign A1 Cabinet & Price Details
Page 11.....	Sign Type B1 Directional Sign
Page 12.....	Sign C1 Retail Tenant Sign -
Page 13.....	Station South & West Elevations
Page 14.....	Station North Elevation
Page 15.....	Canopy Elevations
Page 16.....	Canopy Sign Detail
Page 17.....	Sign Type C4 Logo and Channel Letters
Page 18.....	Sign Type C3 and C6 Channel Letters
Page 19.....	Sign Type C2 and C5A Channel Letters
Page 20.....	Sign Type C5B Channel Letters
Page 21.....	Sign Type C7 and C8 Directional Signs
Page 22.....	Sign Type "C" Letter Construction Details

APPROVED PLAN

PERMIT NO. CUP 02-11

RESOLUTION NO. 02-79

ACTION: APPROVED DENIED

DATE 11/19/02

w/conditions
see letter dated 1/7/03 attached

*Rejected
see letter dated 1/7/03*



1700 West Anaheim Street
Long Beach, California
90813-1195
phone: 562.495.3808
facsimile: 562.435.1867

www.superiorsigns.com
design@superiorsigns.com

Project:
Gallyan Liberty Plaza

Address:
~~6600~~ & 6700
BRENTWOOD DRIVE
BRENTWOOD, CA.

Account Manager:
MIKE RATHBUN

Designer:
M.Miller/AViolenta 18.5

Scale:
AS NOTED

Design No.:
01-05-1760-02

Date:
05-08-01

Reg. No.:

Revisions:
R3 10-04-02 atv
Remove Beverly Center to all pages and put copy in Canopy The O.A.H. of sign A1 to be 17'
R4 10/10/02 AV Change bkgd o 3 cabinets in sign A1.
R5 12/10/02 Change Pylon to Monument Sign and add name of Gallyan Liberty Plaza.

Page: 00 Of: 22

This is an original unpublished drawing created by Superior Electrical Advertising. It is submitted for your approval. It is not to be shown to anyone outside of your organization, nor is it to be reproduced, copied or exhibited in any fashion. The changing of colors, sizes, materials or illumination method does not alter the design. Ownership of this design is held by Superior Electrical Advertising, Inc. Authorization to use this design in any fashion must be obtained in writing from Superior Electrical Advertising, Inc.

SEA 2001
Note: The Colors depicted here are a graphic representation. Actual colors may vary. See color specifications.

Introduction

All sign devices at Gallyan Liberty Plaza are controlled by these Signage Guidelines. The Guidelines will contribute to the vitality and value of these properties, and have been carefully planned to maximize marketing opportunities for tenants, and to respond to the Visual Image Objectives of Gallyan Liberty Plaza and the spirit of the City of Brentwood sign code.

The Sign section reviews the types of signs allowed and their form, materials, colors and placement.

Signage at Gallyan Liberty Plaza must be developed within the Signage Guidelines and submitted to the Developer/Landlord for architectural review and approval prior to city submittal.

Developer/Landlord is responsible for final interpretations of the Guidelines, but may, at its discretion, modify the to accommodate unforeseen circumstances. The purpose of this review will be to maintain quality and consistency of signage with building design and compatibility with the Gallyan Liberty Plaza which is comprised of Two (2) parcels at 6670 and 6700 Brentwood Drive and as a whole. Submittal requirements - design drawings depicting letter size, style and color, fabrication, attachment and power supply methods, overall signage area dimensions and building elevations to scale illustrating signage placement (minimum scale 1/8" = 1'-0").

It is to everyone's advantage to have appropriate and complimentary signage. Therefore the conformance to the intent as well as the wording of the Guidelines is critical to the success of the program.



1700 West Anaheim Street
Long Beach, California
90813-1195
phone: 562.495.3808
facsimile: 562.435.1867

www.superiorsigns.com
design@superiorsigns.com

Project:
Gallyan Liberty Plaza

Address:
6670 & 6700
BRENTWOOD DRIVE
BRENTWOOD, CA.

Account Manager:
MIKE RATHBUN

Designer:
M.Miller/AViolenta 18.5

Scale:
AS NOTED

Design No.:
01-05-1760-02

Date:
05-08-01

Reg. No.:

Revisions:
R3 10-04-02 atv
Remove Beverly Center to all
pages and put copy in Canopy
The O.A.H. of sign A1 to be 17'
R4 10/10/02 AV Change bkgd o
3 cabinets in sign A1.
R5 12/10/02 Change Pylon to
Monument Sign and add name
of Gallyan Liberty Plaza.

Page: Of:
01 22

This is an original unpublished drawing created by Superior Electrical Advertising. It is submitted for your approval. It is not to be shown to anyone outside of your organization, nor is it to be reproduced, copied or exhibited in any fashion. The changing of colors, sizes, materials or illumination method does not alter the design. Ownership of this design is held by Superior Electrical Advertising, Inc. Authorization to use this design in any fashion must be obtained in writing from Superior Electrical Advertising, Inc.

© SEA 2001

Note: The Colors depicted here are a graphic representation. Actual colors may vary. See color specifications.

Gallyan Liberty Plaza Visual Image

- A. Portray a unique Visual retail Atmosphere.**
- B. Provide Effective and Safe Vehicular Circulation.**
- C. Provide Strong Identity to Vehicular and Pedestrian Traffic.**
- D. Identify Gallyan Liberty Plaza as a Single Unit by the Use of Consistent Color and Material Palettes.**
- E. Enhance Property Values through Quality Fabrication and Installation of All Sign Devices.**



superior
electrical advertising

1700 West Anaheim Street
Long Beach, California
90813-1195
phone: 562.495.3808
facsimile: 562.435.1867

www.superiorsigns.com
design@superiorsigns.com

Project:
Gallyan Liberty Plaza

Address:
**6670 & 6700
BRENTWOOD DRIVE
BRENTWOOD, CA.**

Account Manager:
MIKE RATHBUN

Designer:
M.Miller/AViolenta 18.5

Scale:
AS NOTED

Design No.:
01-05-1760-02

Date:
05-08-01

Reg. No.:

Revisions:
R3 10-04-02 atv
Remove Beverly Center to all
pages and put copy in Canopy
The O.A.H. of sign A1 to be 17"
R4 10/10/02 AV Change bkgd o
3 cabinets in sign A1.
R5 12/10/02 Change Pylon to
Monument Sign and add name
of Gallyan Liberty Plaza.

Page: Of:
02 22

This is an original unpublished drawing created by Superior Electrical Advertising. It is submitted for your approval. It is not to be shown to anyone outside of your organization, nor is it to be reproduced, copied or exhibited in any fashion. The changing of colors, sizes, materials or illumination method does not alter the design. Ownership of this design is held by Superior Electrical Advertising, Inc. Authorization to use this design in any fashion must be obtained in writing from Superior Electrical Advertising, Inc.

© SEA 2001

Note: The Colors depicted here are a graphic representation. Actual colors may vary. See color specifications.

Sign Standard

All signs, regardless of type or permanency, are affected by eight standards. Each of them is described for every type of sign, in detail, throughout these Guidelines.

These standards are:

- 1. Function:**
The Purpose of the sign.
- 2. Placement:**
The position of the sign relative to roadways and other features.
- 3. Quantity:**
The number of signs allowed.
- 4. Size:**
The area of the sign.
- 5. Material:**
The range of materials and colors from which the sign can be built.
- 6. Illumination:**
The method of lighting.
- 7. Installation:**
Instructions for installing or mounting.
- 8. Landscaping:**
The treatment of landscaping around the sign.



superior
electrical advertising

1700 West Anaheim Street
Long Beach, California
90813-1195
phone: 562.495.3808
facsimile: 562.435.1867

www.superiorsigns.com
design@superiorsigns.com

Project:
Gallyan Liberty Plaza

Address:
6670 & 6700
BRENTWOOD DRIVE
BRENTWOOD, CA.

Account Manager:
MIKE RATHBUN

Designer:
M.Miller/AViolenta 18.5

Scale:
AS NOTED

Design No.:
01-05-1760-02

Date:
05-08-01

Reg. No.:

Revisions:
R3 10-04-02 atv
Remove Beverly Center to all
pages and put copy in Canopy
The O.A.H. of sign A1 to be 17"
R4 10/10/02 AV Change bkqd o
3 cabinets in sign A1.
R5 12/10/02 Change Pylon to
Monument Sign and add name
of Gallyan Liberty Plaza.

Page: Of:
03 22

This is an original unpublished drawing
created by Superior Electrical Advertising.
It is submitted for your approval. It is not
to be shown to anyone outside of your
organization, nor is it to be reproduced,
copied or exhibited in any fashion. The
changing of colors, sizes, materials or
illumination method does not alter the
design. Ownership of this design is held
by Superior Electrical Advertising, Inc.
Authorization to use this design in any
fashion must be obtained in writing from
Superior Electrical Advertising, Inc.

© SEA 2001

Note: The Colors depicted here are a
graphic representation. Actual colors
may vary. See color specifications.

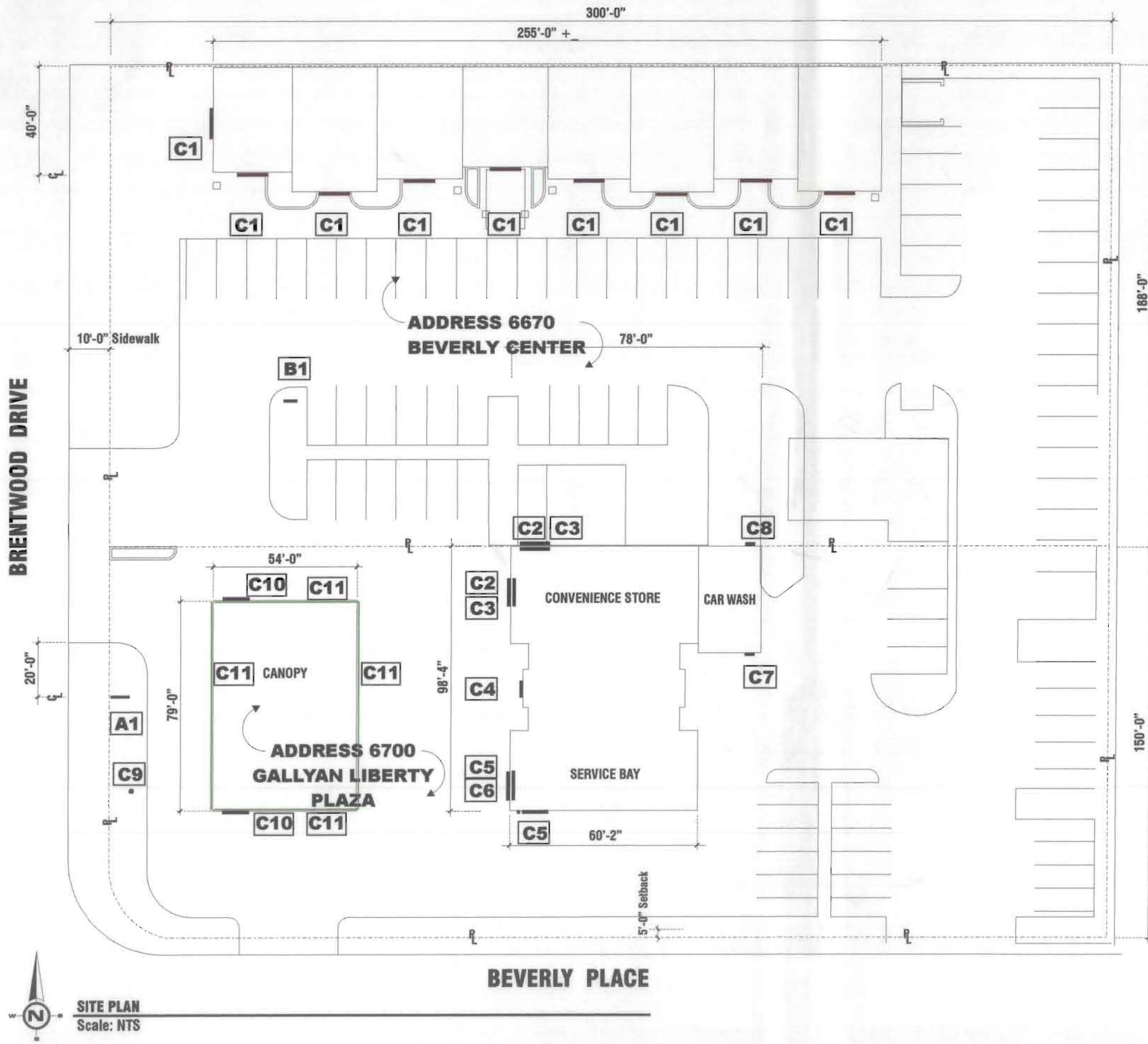

Sign Schedule / Master Plan

Sign No.:	Qty:	Description:	Height:	Sq. Footage:
I. Freestanding Signs				
A1 - 6700	1	Monument Sign	11'-3"	60
B1	1	Directional Signs	5'-0"	1
II. Retail Tenant Wall Signs				
C1 - 6670		Retail Tenant Wall Signs	TBD	TBD
C2	2	Food Court 20.55 sq. ft. ea.	1'-6"	41.11
C3	2	Carwash 17.50 sq. ft. ea.	1'-6"	35.00
C4	1	Food Mart & Logo (2 sq. ft.)	1'-0"	12.40
C5A	1	Auto Care & Logo	1'-6"	21.71
C5B	1	Auto Care	1'-6"	18.57
C6	1	Tire Center	1'-6"	17.40
C7	1	Exit Directional Sign		
C8	1	Enter Directional Sign		
C9	1	Flag Pole	20'-0"	
C10	2	Liberty Gasoline w/ Logo (15.7 sq ft)	1'-0"	31.40
C11	4	L.E.D. Lights strips Lighting		

- 79.9 sq. ft. Addressing Brentwood Drive
- 34.6 sq. ft. on North Elevation
- 15.5 sq. ft. on South Elevation



1700 West Anaheim Street
 Long Beach, California
 90813-1195
 phone: 562.495.3808
 facsimile: 562.435.1867

www.superiorsigns.com
 design@superiorsigns.com

Project:
Gallyan Liberty Plaza

Address:
**6670 & 6700
 BRENTWOOD DRIVE
 BRENTWOOD, CA.**

Account Manager:
MIKE RATHBUN

Designer:
M. Miller/AViolenta 18.5

Scale:
AS NOTED

Design No.:
01-05-1760-02

Date:
05-08-01

Reg. No.:

Revisions:
 R3 10-04-02 atv
 Remove Beverly Center to all pages and put copy in Canopy The O.A.H. of sign A1 to be 17
 R4 10/10/02 AV Change bkgd o 3 cabinets in sign A1.
 R5 12/10/02 Change Pylon to Monument Sign and add name of Gallyan Liberty Plaza.

Page: **04** Of: **22**

This is an original unpublished drawing created by Superior Electrical Advertising. It is submitted for your approval. It is not to be shown to anyone outside of your organization, nor is it to be reproduced, copied or exhibited in any fashion. The changing of colors, sizes, materials or illumination method does not alter the design. Ownership of this design is held by Superior Electrical Advertising, Inc. Authorization to use this design in any fashion must be obtained in writing from Superior Electrical Advertising, Inc.
 © SEA 2001
 Note: The Colors depicted here are a graphic representation. Actual colors may vary. See color specifications.

SITE PLAN
 Scale: NTS



Sign **A1**

For Address 6700 Brentwood Drive

Sign Type A

Gallyan Liberty Plaza

Function:
Gallyan Liberty Plaza

Placement:
Brentwood Blvd. , Ca

Quantity:
One (1)

Size:
Sign panel area not to exceed Seventy-five (75) square feet per sign face.

Material:
Texcoated to match the building.
Plastic faces for sign panels.

Illumination:
800mA Fluorescent Lamps.

Installation:
To meet City of Brentwood approval.

Landscaping:
Signs to be in planter areas.

Height:
Maximum Height 11'-0".



1700 West Anaheim Street
Long Beach, California
90813-1195
phone: 562.495.3808
facsimile: 562.435.1867

www.superiorsigns.com
design@superiorsigns.com

Project:
Gallyan Liberty Plaza

Address:
6670 & 6700
BRENTWOOD DRIVE
BRENTWOOD, CA.

Account Manager:
MIKE RATHBUN

Designer:
M.Miller/AViolenta 18.5

Scale:
AS NOTED

Design No.:
01-05-1760-02

Date:
05-08-01

Reg. No.:

Revisions:
R3 10-04-02 atv
Remove Beverly Center to all pages and put copy in Canopy The O.A.H. of sign A1 to be 17'
R4 10/10/02 AV Change bkgd o 3 cabinets in sign A1.
R5 12/10/02 Change Pylon to Monument Sign and add name of Gallyan Liberty Plaza.

Page: Of:
05 22

This is an original unpublished drawing created by Superior Electrical Advertising. It is submitted for your approval. It is not to be shown to anyone outside of your organization, nor is it to be reproduced, copied or exhibited in any fashion. The changing of colors, sizes, materials or illumination method does not alter the design. Ownership of this design is held by Superior Electrical Advertising, Inc. Authorization to use this design in any fashion must be obtained in writing from Superior Electrical Advertising, Inc.

© SEA 2001

Note: The Colors depicted here are a graphic representation. Actual colors may vary. See color specifications.

Sign Type B Directional Signs

Gallyan Liberty Plaza

Function:
For Businesses with a Drive Thru area.

Placement:
Per following site plan.

Quantity:
One (1) at entrance of Car Wash

Size:
Maximum 3 square feet per sign..

Material:
Aluminum with paint and stucco finish.
Plastic faces for sign panels.

Illumination:
800mA Fluorescent Lamps or neon.

Installation:
To meet City of Brentwood approval.

Landscaping:
Signs to be in planter areas.

Height:
Maximum Height 4'-0".



1700 West Anaheim Street
Long Beach, California
90813-1195
phone: 562.495.3808
facsimile: 562.435.1867

www.superiorsigns.com
design@superiorsigns.com

Project:
Gallyan Liberty Plaza

Address:
6670 & 6700
BRENTWOOD DRIVE
BRENTWOOD, CA.

Account Manager:
MIKE RATHBUN

Designer:
M.Miller/AViolenta 18.5

Scale:
AS NOTED

Design No.:
01-05-1760-02

Date:
05-08-01

Reg. No.:

Revisions:
R3 10-04-02 atv
Remove Beverly Center to all
pages and put copy in Canopy
The O.A.H. of sign A1 to be 17'
R4 10/10/02 AV Change bkgd o
3 cabinets in sign A1.
R5 12/10/02 Change Pylon to
Monument Sign and add name
of Gallyan Liberty Plaza.

Page: Of:
06 22

This is an original unpublished drawing
created by Superior Electrical Advertising.
It is submitted for your approval. It is not
to be shown to anyone outside of your
organization, nor is it to be reproduced,
copied or exhibited in any fashion. The
changing of colors, sizes, materials or
illumination method does not alter the
design. Ownership of this design is held
by Superior Electrical Advertising, Inc.
Authorization to use this design in any
fashion must be obtained in writing from
Superior Electrical Advertising, Inc.

© SEA 2001

Note: The Colors depicted here are a
graphic representation. Actual colors
may vary. See color specifications.

Sign Type C

Gallyan Liberty Plaza

Function:
Display name of tenant.

Placement:
On building fascia of tenant leased space of canopy.

Quantity:
One (1) per tenant elevation, canopy elevation or
One (1) for each business in a co-branded building.

Size:
The maximum sign area allowed each tenant
is based on the following specific allocation or formula.

Tenants:
1.00 square feet of signage for each lineal foot of
storefront. The horizontal area of the sign cannot exceed
60% of the tenant storefront. Tenants in end of buildings
spaces may have signage on the side and/or rear elevations,
at a maximum additional sign area of .75 square feet for each
lineal foot of storefront. The horizontal area of the sign cannot
exceed 60% of the store frontage. The color and letter style of
any secondary sign shall match that of the primary tenant sign.

The maximum individual letter or logo heights of any tenant
sign cannot exceed 18". Logo may be up to 24" high with city
approval..

Material:
Individual pan channel letters with acrylic faces.

Illumination:
Neon tubing behind on acrylic face of pan channel form, exposed
neon.

Installation:
To meet City of Brentwood approval.

Use of exposed raceways for any signs is prohibited.



1700 West Anaheim Street
Long Beach, California
90813-1195
phone: 562.495.3808
facsimile: 562.435.1867

www.superiorsigns.com
design@superiorsigns.com

Project:
Gallyan Liberty Plaza

Address:
6670 & 6700
BRENTWOOD DRIVE
BRENTWOOD, CA.

Account Manager:
MIKE RATHBUN

Designer:
M.Miller/AViolenta 18.5

Scale:
AS NOTED

Design No.:
01-05-1760-02

Date:
05-08-01

Reg. No.:

Revisions:
R3 10-04-02 atv
Remove Beverly Center to all
pages and put copy in Canopy
The O.A.H. of sign A1 to be 17"
R4 10/10/02 AV Change bkgd o
3 cabinets in sign A1.
R5 12/10/02 Change Pylon to
Monument Sign and add name
of Gallyan Liberty Plaza.

Page: Of:
07 22

This is an original unpublished drawing
created by Superior Electrical Advertising.
It is submitted for your approval. It is not
to be shown to anyone outside of your
organization, nor is it to be reproduced,
copied or exhibited in any fashion. The
changing of colors, sizes, materials or
illumination method does not alter the
design. Ownership of this design is held
by Superior Electrical Advertising, Inc.
Authorization to use this design in any
fashion must be obtained in writing from
Superior Electrical Advertising, Inc.

© SEA 2001

Note: The Colors depicted here are a
graphic representation. Actual colors
may vary. See color specifications.



Superior
electrical advertising

1700 West Anaheim Street
Long Beach, California
90813-1195
phone: 562.495.3808
facsimile: 562.435.1867

www.superiorsigns.com
design@superiorsigns.com

Project:
Gallyan Liberty Plaza

Address:
6670 & 6700
BRENTWOOD DRIVE
BRENTWOOD, CA.

Account Manager:
MIKE RATHBUN

Designer:
M.Miller/AViolenta 18.5

Scale:
AS NOTED

Design No.:
01-05-1760-02

Date:
05-08-01

Reg. No.:

Revisions:
R3 10-04-02 atv
Remove Beverly Center to all
pages and put copy in Canopy
The O.A.H. of sign A1 to be 17'
R4 10/10/02 AV Change bkgd o
3 cabinets in sign A1.
R5 12/10/02 Change Pylon to
Monument Sign and add name
of Gallyan Liberty Plaza.

Page: 08 Of: 22

This is an original unpublished drawing
created by Superior Electrical Advertising.
It is submitted for your approval. It is not
to be shown to anyone outside of your
organization, nor is it to be reproduced,
copied or exhibited in any fashion. The
changing of colors, sizes, materials or
illumination method does not alter the
design. Ownership of this design is held
by Superior Electrical Advertising, Inc.
Authorization to use this design in any
fashion must be obtained in writing from
Superior Electrical Advertising, Inc.

© SEA 2001

Note: The Colors depicted here are a
graphic representation. Actual colors
may vary. See color specifications.

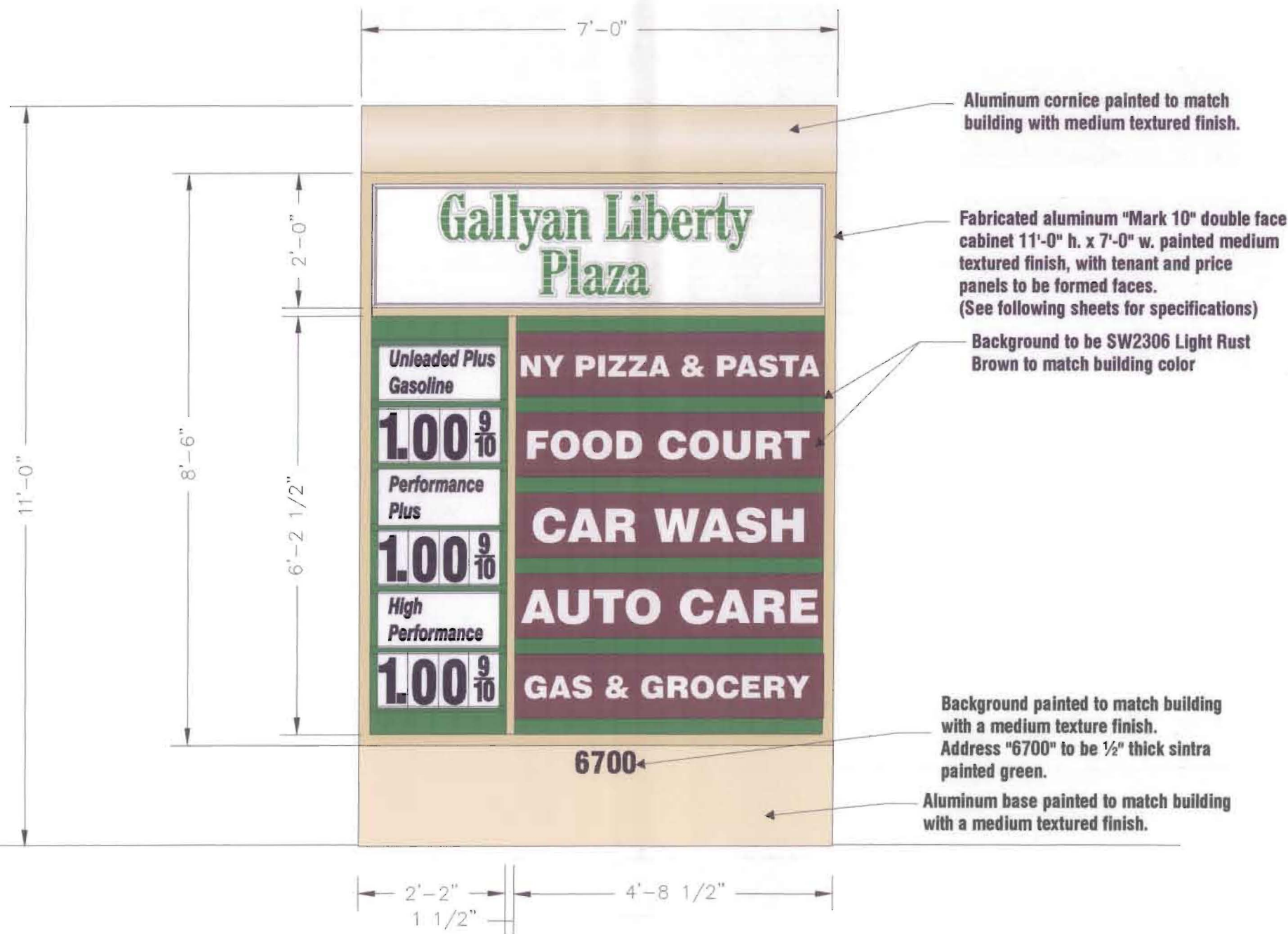

A1 FABRICATED ALUMINUM DOUBLE FACE INTERIOR ILLUMINATED MONUMENT SIGN
Scale: 1/2" = 1'-0"

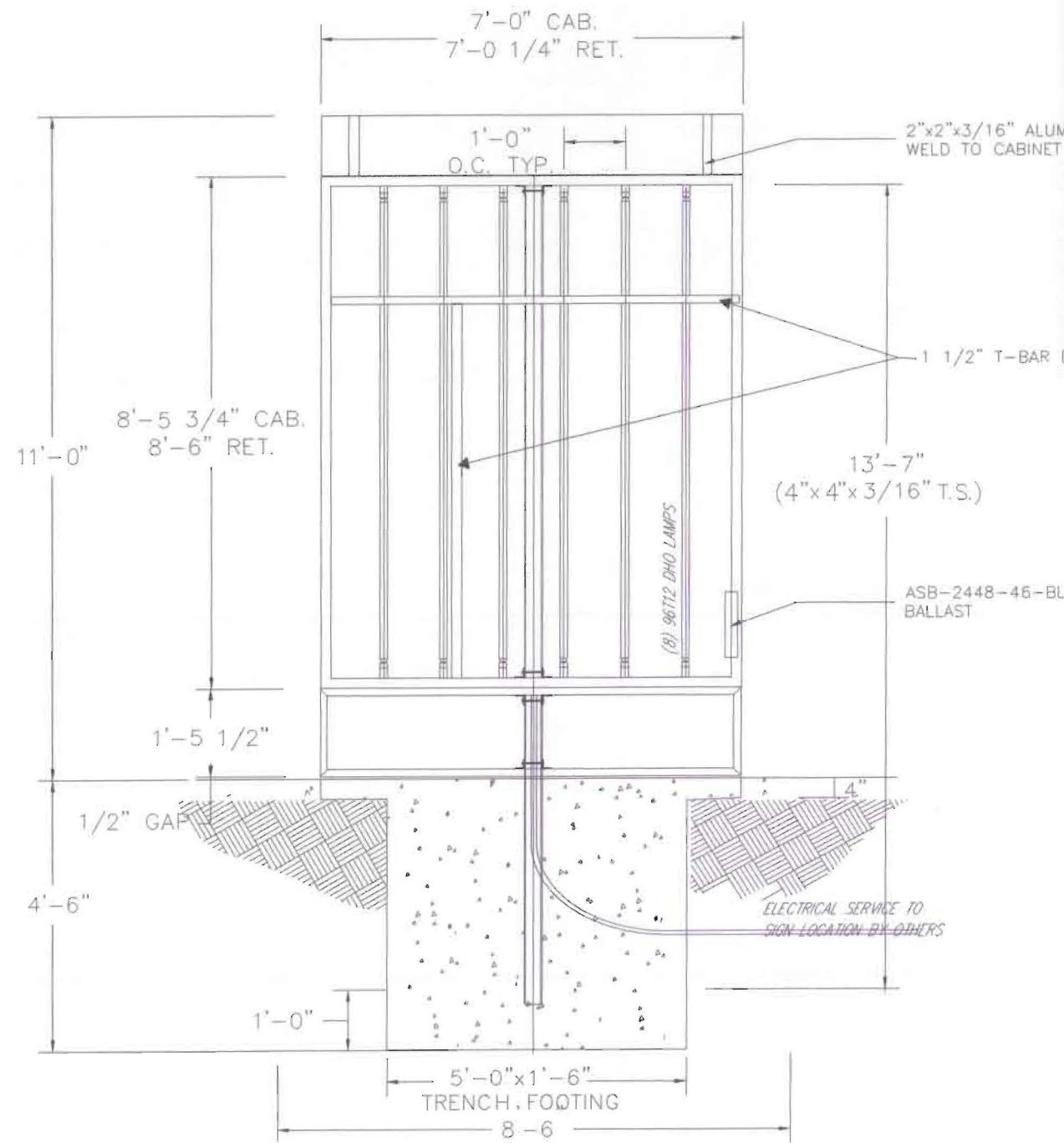

ELEVATION
SCALE: 3/8"=1'-0"

ELECTRICAL LOAD = 5.19 AMPS. @ 120V

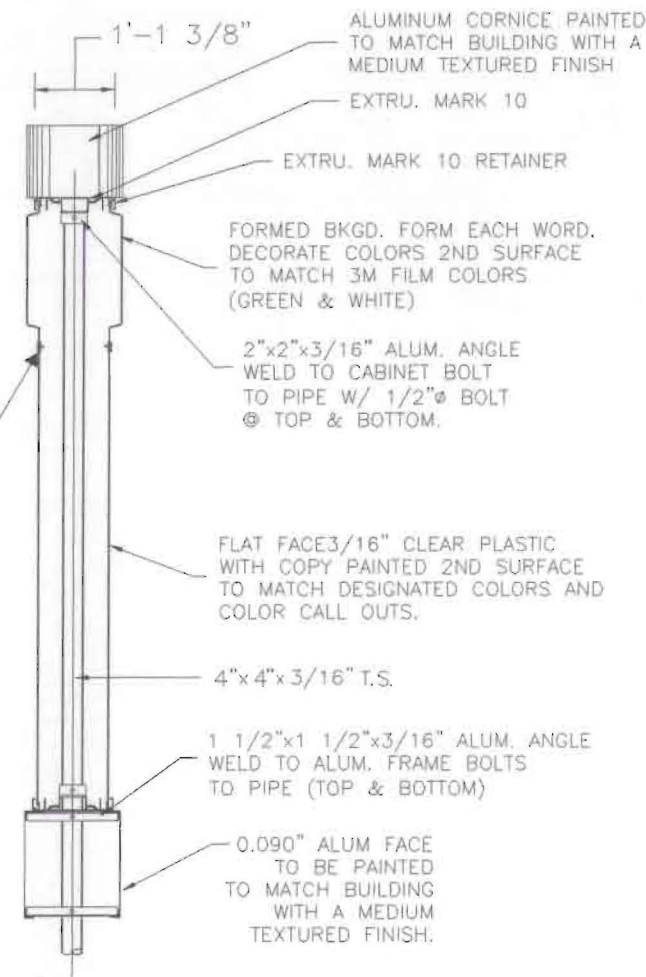

END SECTION
SCALE: 3/8"=1'-0"

- GENERAL NOTES:**
1. ALL STEEL TUBING TO CONFORM TO ASTM A-500 GRADE B
 2. ALL STRUCTURAL STEEL SHAPES AND PLATE TO BE ASTM A-36
 3. ALL STEEL BOLTS TO BE ASTM A-307 UNLESS OTHER NOTED
 4. WELDING TO CONFORM TO LOCAL CODES AND PERFORMED BY CERTIFIED OPERATORS
 5. CONCRETE TO DEVELOP 2500 PSI MINIMUM COMPRESSIVE STRENGTH AT 28 DAYS
 6. SIGNS TO HAVE U.L. LABEL AND FINAL ELECTRICAL HOOK-UP IN FIELD TO BE PER NATIONAL ELECTRICAL CODE



1700 West Anaheim Street
Long Beach, California
90813-1195
phone: 562.495.3808
facsimile: 562.435.1867
www.superiorsigns.com
design@superiorsigns.com

Project:
Gallyan Liberty Plaza

Address:
6670 & 6700 BRENTWOOD DRIVE BRENTWOOD, CA.

Account Manager:
MIKE RATHBUN

Designer:
M. Miller/AViolenta 18.5

Scale:
AS NOTED

Design No.:
01-05-1760-02

Date:
05-08-01

Reg. No.:

Revisions:

Page: 09 Of: 22

This is an original unpublished drawing created by Superior Electrical Advertising. It is submitted for your approval. It is not to be shown to anyone outside of your organization, nor is it to be reproduced, copied or exhibited in any fashion. The changing of colors, sizes, materials or illumination method does not alter the design. Ownership of this design is held by Superior Electrical Advertising, Inc. Authorization to use this design in any fashion must be obtained in writing from Superior Electrical Advertising, Inc.
SEA 2001
Note: The Colors depicted here are a graphic representation. Actual colors may vary. See color specifications.

Price Panel Information:
White DR Plastic
Background: #3630-76 Holly Green overlay

Word Panels:
Word Panels & Numeral Background

Order (1) set of 8" Numerals, Each Set Consists of 136 Pieces with black copy on clear plastic
(8) #1 with decimal point
(12) #1 (12) #2 (12) #3 (12) #4
(12) #5 (16) #6/9 (12) #7 (12) #8
(12) #0 (8) #9/10
Total Pieces.....130

Fabricate (1) set of Word Panel to consist of:
(2) Unleaded Plus Gasoline
(2) Plus
(2) Premium
Total (6) Pieces per set
Black copy on clear plastic.

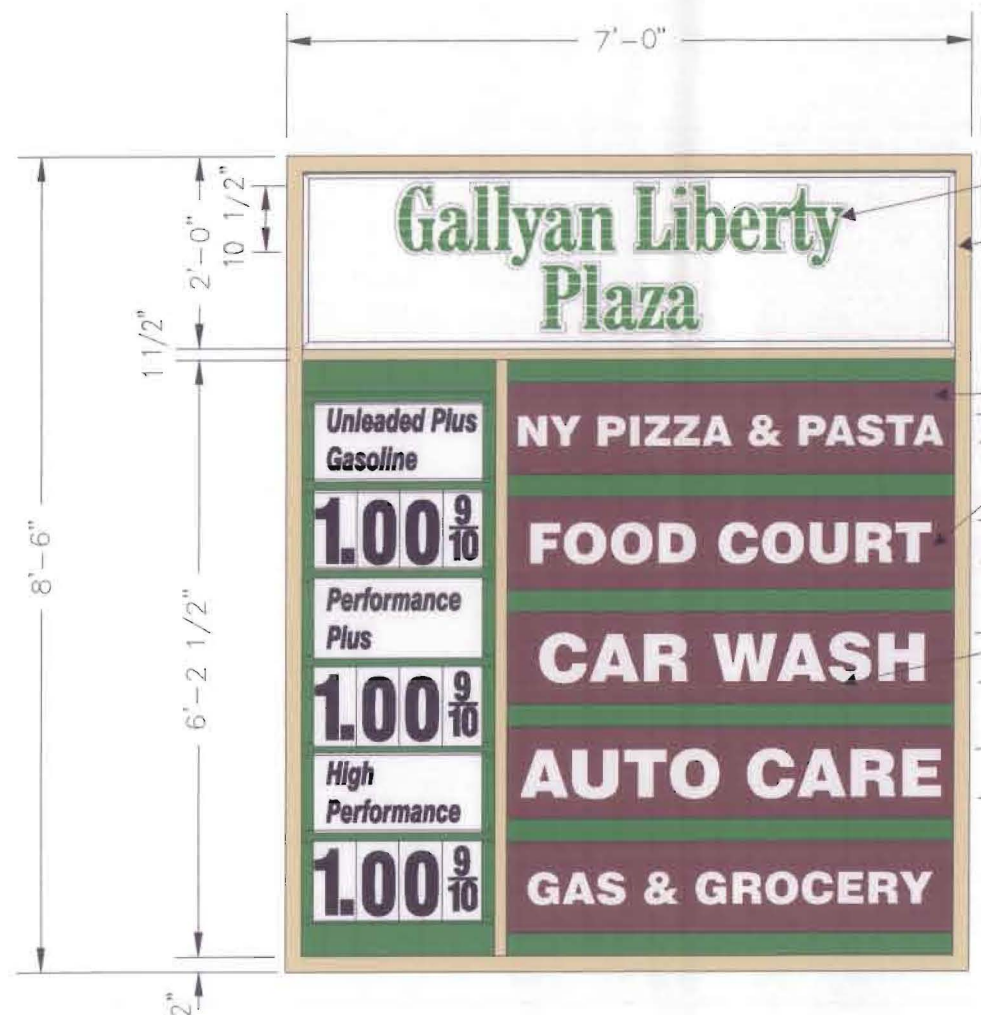

FACE ELEVATION

Form Background. Form each word 1/2"
Decorate colors 2nd Surface to match 3m film colors (Green & White)

Fabricated aluminum "Mark 10" double face cabinet 11'-0" h. x 7'-0" w. painted medium textured finish, with tenant and price panels to be formed faces.
(See following sheets for specifications)

Background to be SW2306 Light Rust Brown to match building color

Flat Face 3/16" Clear DR Plastic with copy painted 2nd surface to match designated colors and color call-outs

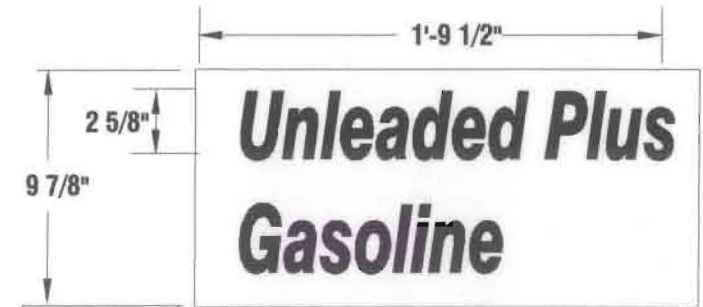

PRICE SIGN DETAIL

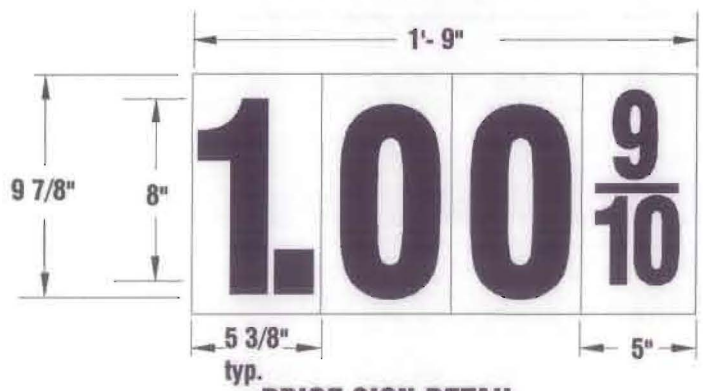

PRICE SIGN DETAIL

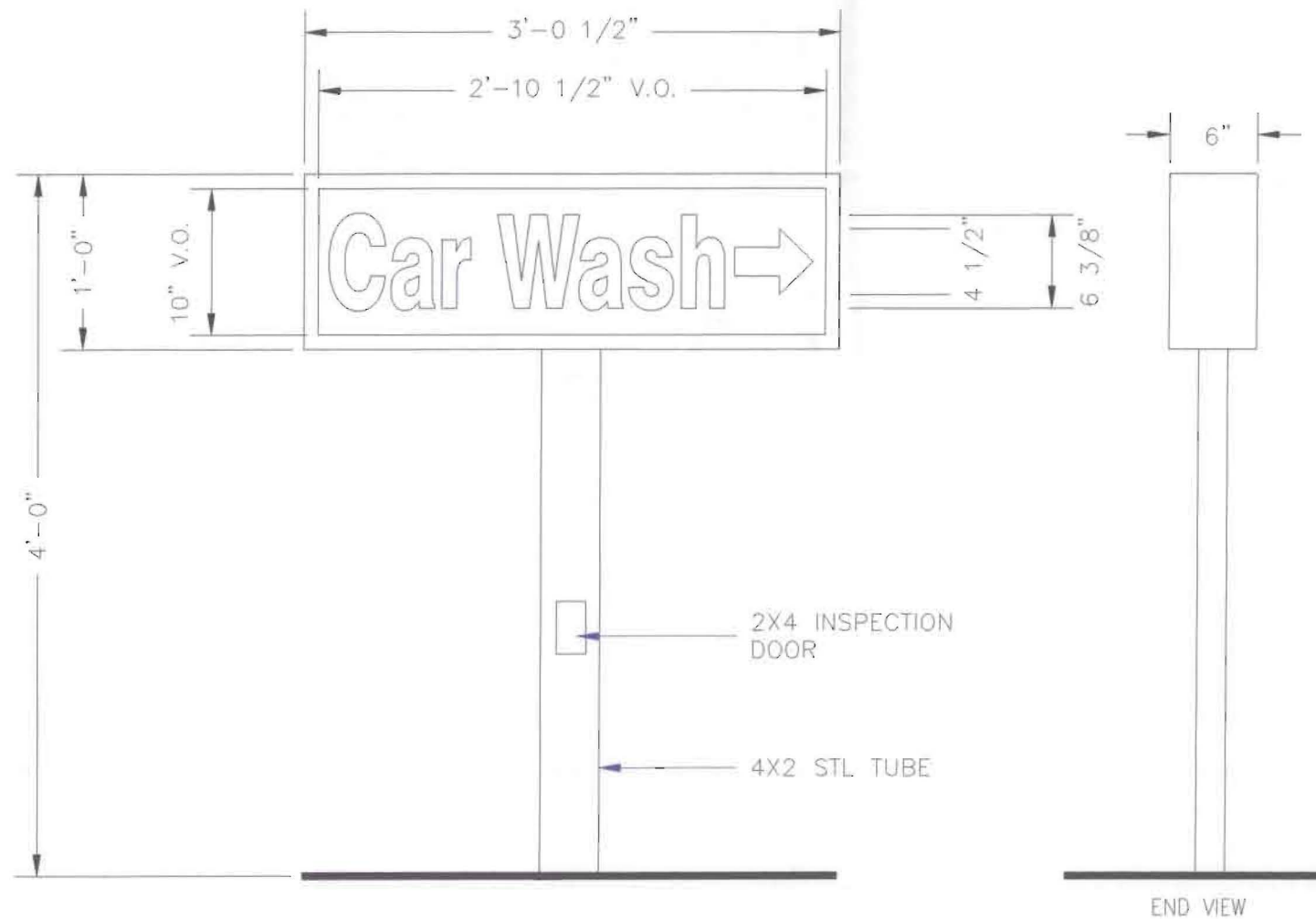

MANUFACTURE AND INSTALL
 (1) DOUBLE FACE INTERIOR ILLUMINATED DIRECTIONAL SIGN

ALUMINUM MARK 6 CABINET PAINTED TO MATCH THE BUILDING
 WHITE PLASTIC WITH 3630-76 HOLLY GREEN FILM OVERLAY.
 COPY TO BE SHOW THRU WHITE



1700 West Anaheim Street
 Long Beach, California
 90813-1195
 phone: 562.495.3808
 facsimile: 562.435.1867

www.superiorsigns.com
 design@superiorsigns.com

Project:
Gallyan Liberty Plaza

Address:
**6670 & 6700
 BRENTWOOD DRIVE
 BRENTWOOD, CA.**

Account Manager:
MIKE RATHBUN

Designer:
M. Miller/AViolenta 18.5

Scale:
AS NOTED

Design No.:
01-05-1760-02

Date:
05-08-01

Reg. No.:

Revisions:
 R3 10-04-02 atv
 Remove Beverly Center to all
 pages and put copy in Canopy
 The O.A.H. of sign A1 to be 17'
 R4 10/10/02 AV Change bkgd o
 3 cabinets in sign A1.
 R5 12/10/02 Change Pylon to
 Monument Sign and add name
 of Gallyan Liberty Plaza.

Page: 11 Of: 22

This is an original unpublished drawing
 created by Superior Electrical Advertising.
 It is submitted for your approval. It is not
 to be shown to anyone outside of your
 organization, nor is it to be reproduced,
 copied or exhibited in any fashion. The
 changing of colors, sizes, materials or
 illumination method does not alter the
 design. Ownership of this design is held
 by Superior Electrical Advertising, Inc.
 Authorization to use this design in any
 fashion must be obtained in writing from
 Superior Electrical Advertising, Inc.

© SEA 2001

Note: The Colors depicted here are a
 graphic representation. Actual colors
 may vary. See color specifications.

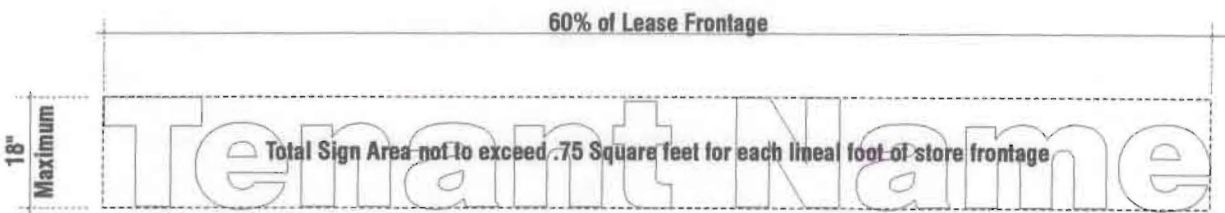
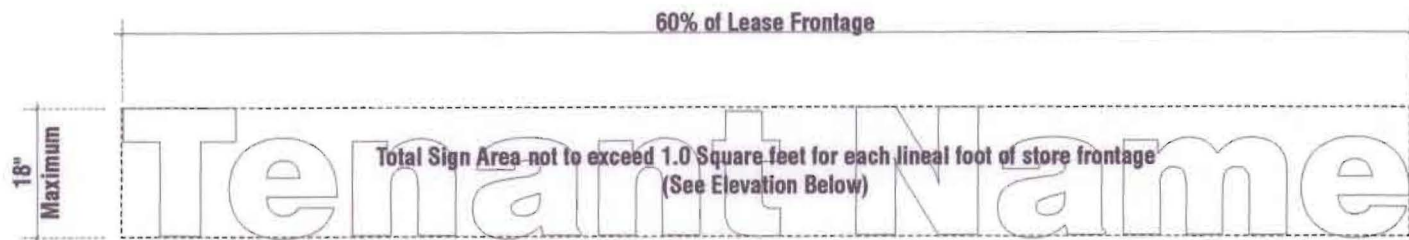

C1 CUSTOM FABRICATED ALUMINUM CHANNEL LETTERS - FRONT SIGNS

Scale: NTS

Wall signs to be flush against the face of the building and not projecting more than sixteen inches (16") therefrom may be permitted a total sign area, not to exceed 1.00 square feet of signage for each lineal foot of storefront. Letters not to exceed 18" in height. Logo may be up to 24" high with city approval.

Maximum sign length not to exceed eighty percent (60%) of storefront area.

C1 CUSTOM FABRICATED ALUMINUM CHANNEL LETTERS - SIDE SIGNS

Scale: NTS

Wall signs to be flush against the face of the building and not projecting more than sixteen inches (16") therefrom may be permitted a total sign area, not to exceed .75 square feet of signage for each lineal foot of storefront. Letters not to exceed 18" in height.

Maximum sign length not to exceed eighty percent (60%) of storefront area.



C1 PARTIAL RETAIL TENANT BUILDING ELEVATION

Scale: 1/8" = 1'-0"



1700 West Anaheim Street
Long Beach, California
90813-1195
phone: 562.495.3808
facsimile: 562.435.1867

www.superiorsigns.com
design@superiorsigns.com

Project:
Gallyan Liberty Plaza

Address:
6670 & 6700
BRENTWOOD DRIVE
BRENTWOOD, CA.

Account Manager:
MIKE RATHBUN

Designer:
M.Miller/AViolenta 18.5

Scale:
AS NOTED

Design No.:
01-05-1760-02

Date:
05-08-01

Reg. No.:

Revisions:
R3 10-04-02 atv
Remove Beverly Center to all pages and put copy in Canopy
The O.A.H. of sign A1 to be 17'
R4 10/10/02 AV Change bkgd to 3 cabinets in sign A1.
R5 12/10/02 Change Pylon to Monument Sign and add name of Gallyan Liberty Plaza.

Page: 12 Of: 22

This is an original unpublished drawing created by Superior Electrical Advertising. It is submitted for your approval. It is not to be shown to anyone outside of your organization, nor is it to be reproduced, copied or exhibited in any fashion. The changing of colors, sizes, materials or illumination method does not alter the design. Ownership of this design is held by Superior Electrical Advertising, Inc. Authorization to use this design in any fashion must be obtained in writing from Superior Electrical Advertising, Inc.

© SEA 2001
Note: The Colors depicted here are a graphic representation. Actual colors may vary. See color specifications.



1700 West Anaheim Street
 Long Beach, California
 90813-1195
 phone: 562.495.3808
 facsimile: 562.435.1867

www.superiorsigns.com
 design@superiorsigns.com

Project:
 Gallyan Liberty Plaza

Address:
 6670 & 6700
 BRENTWOOD DRIVE
 BRENTWOOD, CA.

Account Manager:
 MIKE RATHBUN

Designer:
 M.Miller/AViolenta 18.5

Scale:
 AS NOTED

Design No.:
 01-05-1760-02

Date:
 05-08-01

Reg. No.:

Revisions:
 R3 10-04-02 atv
 Remove Beverly Center to all
 pages and put copy in Canopy
 The O.A.H. of sign A1 to be 17'
 R4 10/10/02 AV Change bkgd o
 3 cabinets in sign A1.
 R5 12/10/02 Change Pylon to
 Monument Sign and add name
 of Gallyan Liberty Plaza.

Page: 13 Of: 22

This is an original unpublished drawing
 created by Superior Electrical Advertising.
 It is submitted for your approval. It is not
 to be shown to anyone outside of your
 organization, nor is it to be reproduced,
 copied or exhibited in any fashion. The
 changing of colors, sizes, materials or
 illumination method does not alter the
 design. Ownership of this design is held
 by Superior Electrical Advertising, Inc.
 Authorization to use this design in any
 fashion must be obtained in writing from
 Superior Electrical Advertising, Inc.

© SEA 2001

Note: The Colors depicted here are a
 graphic representation. Actual colors
 may vary. See color specifications.



A SOUTH ELEVATION
 Scale: 1/8" = 1'-0"

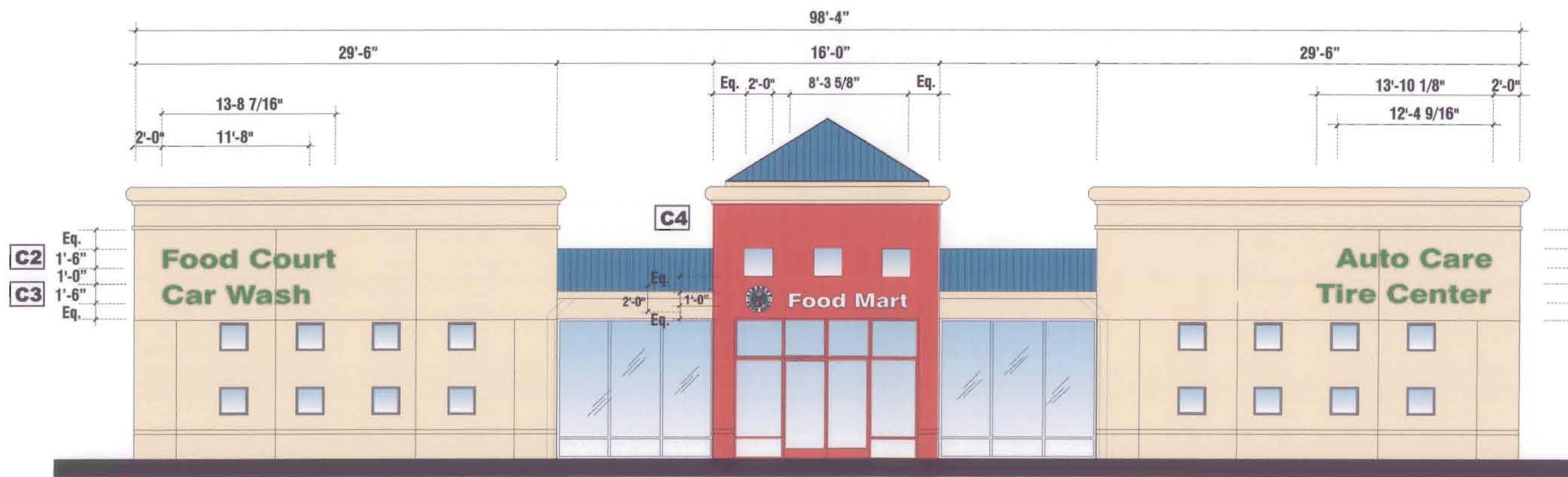

A WEST ELEVATION
 Scale: 1/8" = 1'-0"

Eq. 1'-6"
 Eq. 1'-0"
 Eq. 1'-6"
 Eq.

C5A
C6



A NORTH ELEVATION
Scale: 1/8" = 1'-0"



1700 West Anaheim Street
Long Beach, California
90813-1195
phone: 562.495.3808
facsimile: 562.435.1867

www.superiorsigns.com
design@superiorsigns.com

Project:
Gallyan Liberty Plaza

Address:
6670 & 6700
BRENTWOOD DRIVE
BRENTWOOD, CA.

Account Manager:
MIKE RATHBUN

Designer:
M.Miller/AViolenta 18.5

Scale:
AS NOTED

Design No.:
01-05-1760-02

Date:
05-08-01

Reg. No.:

Revisions:
R3 10-04-02 atv
Remove Beverly Center to all pages and put copy in Canopy The O.A.H. of sign A1 to be 17'
R4 10/10/02 AV Change bkgd o 3 cabinets in sign A1.
R5 12/10/02 Change Pylon to Monument Sign and add name of Gallyan Liberty Plaza.

Page: 14
Of: 22

This is an original unpublished drawing created by Superior Electrical Advertising. It is submitted for your approval. It is not to be shown to anyone outside of your organization, nor is it to be reproduced, copied or exhibited in any fashion. The changing of colors, sizes, materials or illumination method does not alter the design. Ownership of this design is held by Superior Electrical Advertising, Inc. Authorization to use this design in any fashion must be obtained in writing from Superior Electrical Advertising, Inc.

© SEA 2001

Note: The Colors depicted here are a graphic representation. Actual colors may vary. See color specifications.

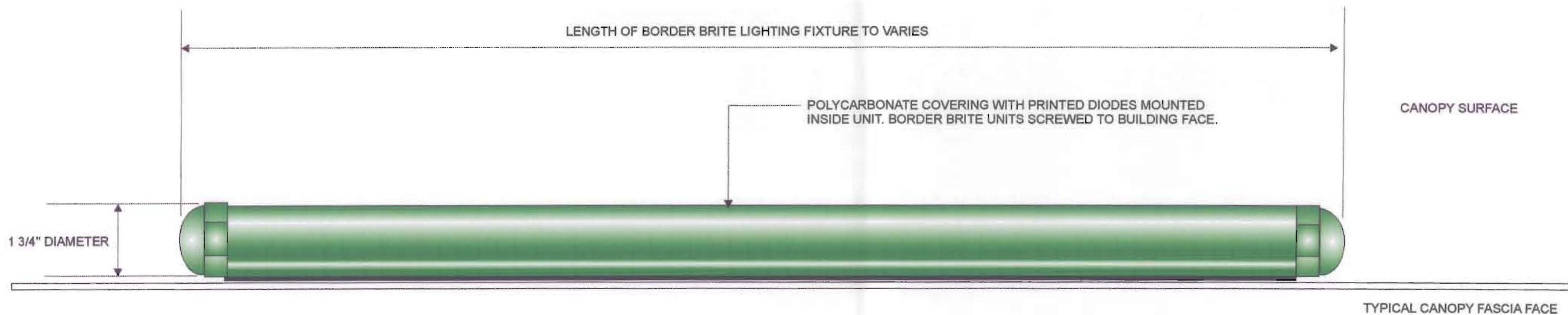

DURA L.E.D. LIGHTING / LUMILEDS TYPICAL L.E.D. LOW VOLTAGE LIGHTING FIXTURE

POLYCARBONATE COLORED EXTERIOR COVERING OVER A LINEAR ARRAY OF SOLID STATE LIGHT EMITTING DIODES (LED) MOUNTED ON A ELONGATED PRINTED CIRCUIT BOARD
 BORDER BRITE UNITS ARE MOUNTED END TO END FOR CONTINUOUS LENGTHS , WITH LOW 40 VOLT ,VOLTAGE POWER SUPPLY LOCATED AT THE END OF THE SERIES. ONE POWER CONTROLLER, POWERS 100 FEET OF BORDER BRITE LIGHTING FIXTURES, WITH A SEVEN (7) AMP POWER LOAD. LIGHTING MODULES OPERATE WITH 120 VOLTS, WITH A 40 VOLT SECONDARY ELECTRICAL POWER REQUIREMENT.

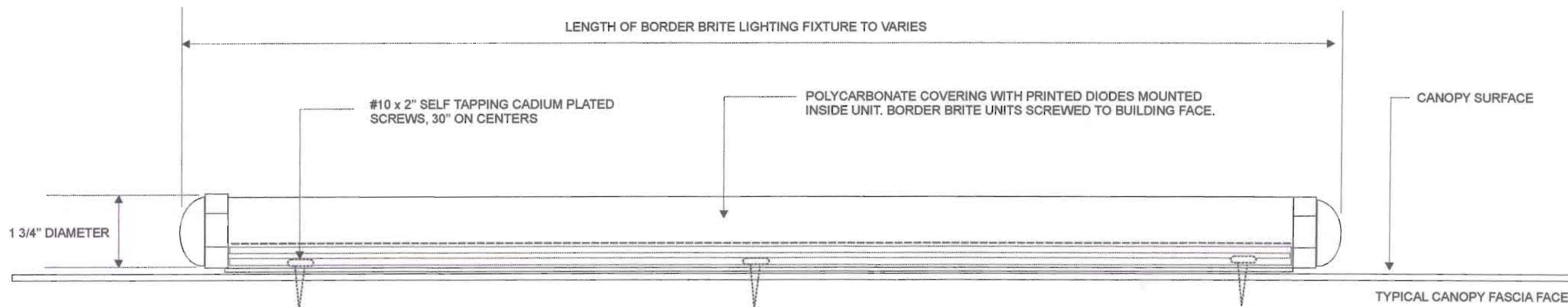

DURA L.E.D. LIGHTING / LUMILEDS TYPICAL L.E.D. LOW VOLTAGE LIGHTING FIXTURE INSTALLATION DETAIL



1700 West Anaheim Street
 Long Beach, California
 90813-1195
 phone: 562.495.3808
 facsimile: 562.435.1867

www.superiorsigns.com
 design@superiorsigns.com

Project:
Gallyan Liberty Plaza

Address:
**6670 & 6700
 BRENTWOOD DRIVE
 BRENTWOOD, CA.**

Account Manager:
MIKE RATHBUN

Designer:
M.Miller/AViolenta 18.5

Scale:
AS NOTED

Design No.:
01-05-1760-02

Date:
05-08-01

Reg. No.:

Revisions:
 R3 10-04-02 atv
 Remove Beverly Center to all pages and put copy in Canopy
 The O.A.H. of sign A1 to be 17
 R4 10/10/02 AV Change bkgd o 3 cabinets in sign A1.
 R5 12/10/02 Change Pylon to Monument Sign and add name of Gallyan Liberty Plaza.

Page: 16 Of: 22

This is an original unpublished drawing created by Superior Electrical Advertising. It is submitted for your approval. It is not to be shown to anyone outside of your organization, nor is it to be reproduced, copied or exhibited in any fashion. The changing of colors, sizes, materials or illumination method does not alter the design. Ownership of this design is held by Superior Electrical Advertising, Inc. Authorization to use this design in any fashion must be obtained in writing from Superior Electrical Advertising, Inc.

© SEA 2001
 Note: The Colors depicted here are a graphic representation. Actual colors may vary. See color specifications.

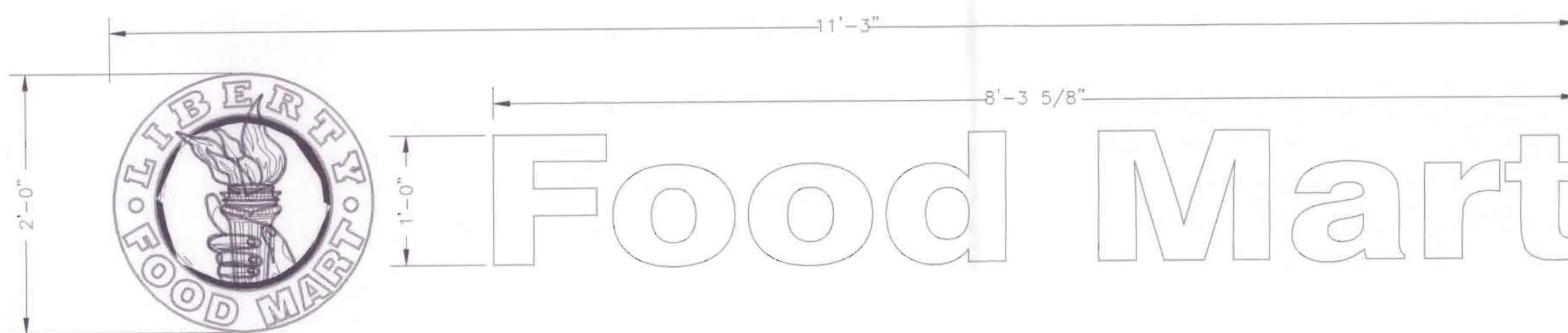

C4 LETTER ELEVATION AND LOGO ELEVATION
SCALE: 1"=1'-0"

MFR. & INSTALL (1) S/F INTER. ILLUM. LOGO SIGN
FACE MAT'L. TO BE CLEAR POLYCARBONATE DECOR 2ND SURFACE
BKG'D. OF INNER CIRCLE TO BE #3630--76 HOLLY GREEN AND
THE OUTER CIRCLE TO BE WHITE.
TORCH TO BE WHITE WITH BLACK OUTLINE.
COPY TO BE #3630-76 HOLLY GREEN WITH BLACK OUTLINE
RETURN TO BE PAINTED TO MATCH BUILDING
RETAINERS TO BE PAINTED TO BLACK

MANUFACTURE AND INSTALL "FOOD MART" (1) SET EACH
INTERIOR NEON ILLUMINATED PAN CHANNEL LETTERS 5" DEEP
FACE TO BE WHITE PLEX #7328
TRIMCAP AND RETURNS TO BLACK

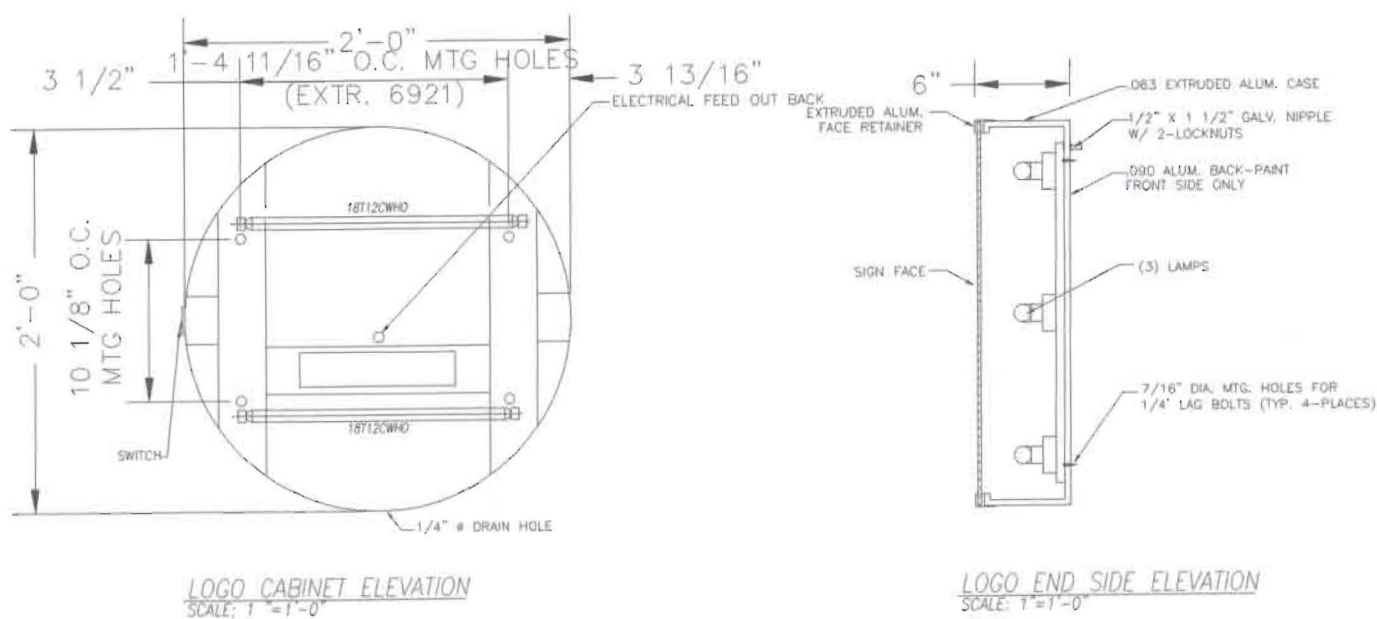

LOGO CABINET ELEVATION
SCALE: 1"=1'-0"

LOGO END SIDE ELEVATION
SCALE: 1"=1'-0"

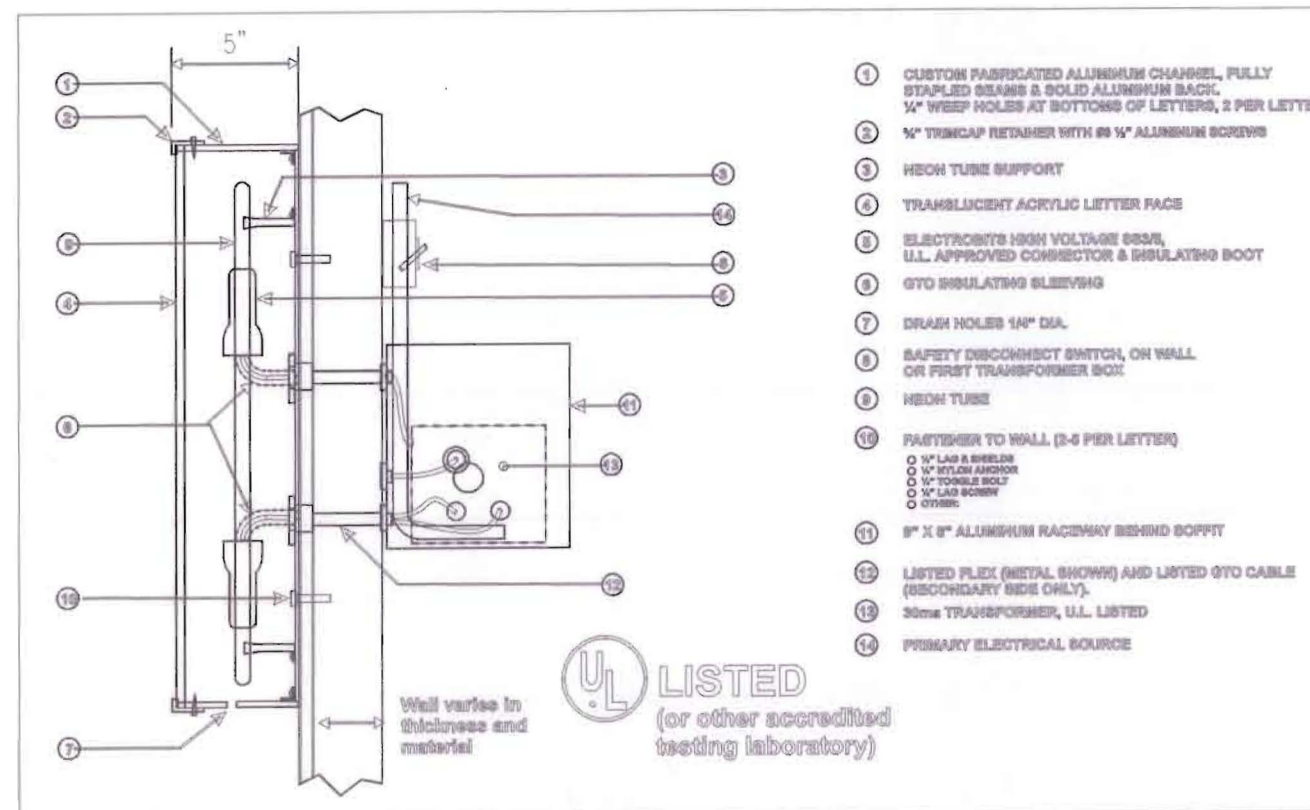

"FOOD MART" LETTER DETAIL
SCALE: NTS



1700 West Anaheim Street
Long Beach, California
90813-1195
phone: 562.495.3808
facsimile: 562.435.1867

www.superiorsigns.com
design@superiorsigns.com

Project:
Gallyan Liberty Plaza

Address:
6670 & 6700
BRENTWOOD DRIVE
BRENTWOOD, CA.

Account Manager:
MIKE RATHBUN

Designer:
M.Miller/AViolenta 18.5

Scale:
AS NOTED

Design No.:
01-05-1760-02

Date:
05-08-01

Reg. No.:

Revisions:
R3 10-04-02 atv
Remove Beverly Center to all
pages and put copy in Canopy
The O.A.H. of sign A1 to be 17
R4 10/10/02 AV Change bkgd of
3 cabinets in sign A1.
R5 12/10/02 Change Pylon to
Monument Sign and add name
of Gallyan Liberty Plaza.

Page: 17 Of: 22

This is an original unpublished drawing
created by Superior Electrical Advertising
It is submitted for your approval. It is not
to be shown to anyone outside of your
organization, nor is it to be reproduced,
copied or exhibited in any fashion. The
changing of colors, sizes, materials or
illumination method does not alter the
design. Ownership of this design is held
by Superior Electrical Advertising, Inc.
Authorization to use this design in any
fashion must be obtained in writing from
Superior Electrical Advertising, Inc.

SEA 2001
Note: The Colors depicted here are a
graphic representation. Actual colors
may vary. See color specifications.

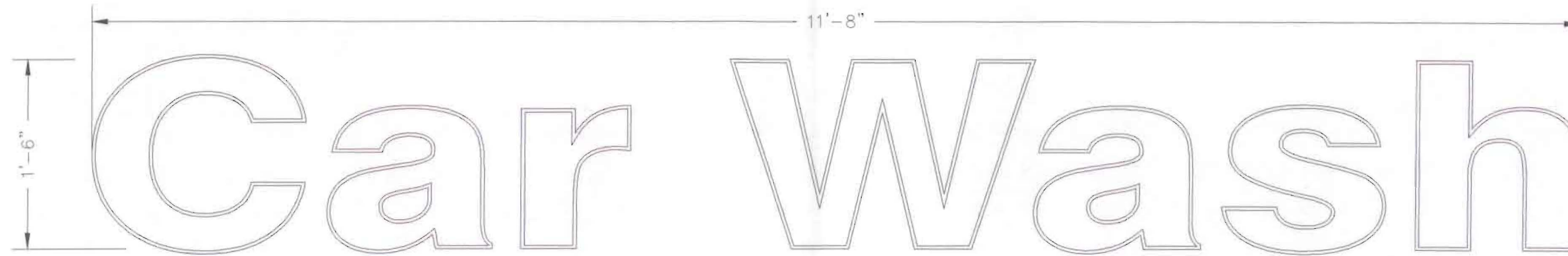

C3 LETTER ELEVATION
SCALE: 1"=1'-0"

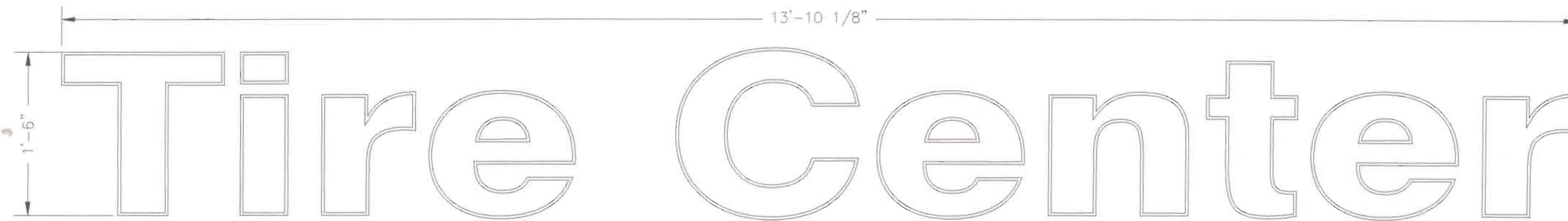

C6 LETTER ELEVATION
SCALE: 1"=1'-0"

MANUFACTURE AND INSTALL: (2) SETS "CAR WASH"
(1) SET "TIRE CENTER"

INTERIOR NEON ILLUMINATED PAN CHANNEL LETTERS 5" DEEP
FACE TO BE WHITE PLEX #7328 W/ FILM APPLIED 1st SURFACE.
COPY TO BE #3630-76 HOLY GREEN W/ WHITE OUTLINE.
TRIMCAP AND RETURNS TO BE BLACK.

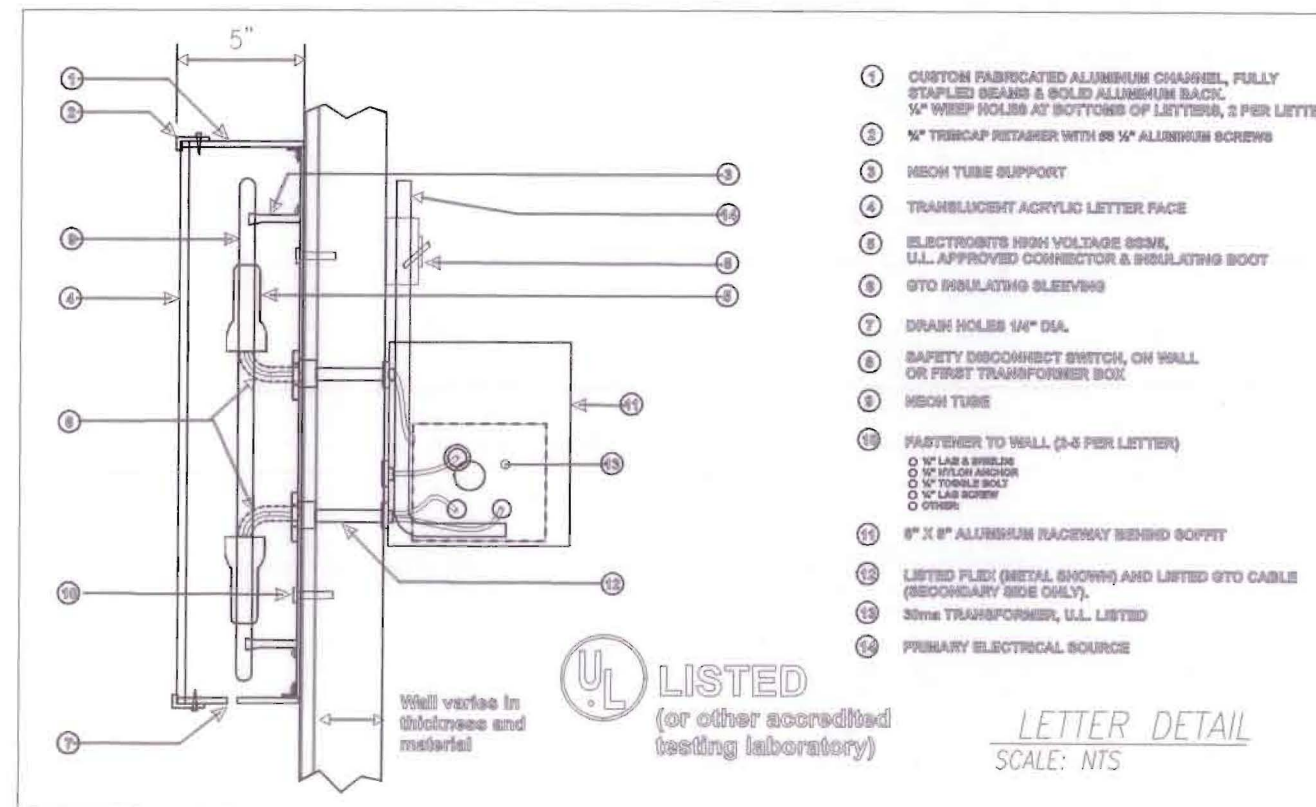

1700 West Anaheim Street
Long Beach, California
90813-1195
phone: 562.495.3808
facsimile: 562.435.1867

www.superiorsigns.com
design@superiorsigns.com

Project:
Gallyan Liberty Plaza

Address:
6670 & 6700
BRENTWOOD DRIVE
BRENTWOOD, CA.

Account Manager:
MIKE RATHBUN

Designer:
M.Miller/AViolenta 18.5

Scale:
AS NOTED

Design No.:
01-05-1760-02

Date:
05-08-01

Reg. No.:

Revisions:
R3 10-04-02 atv
Remove Beverly Center to all pages and put copy in Canopy The O.A.H. of sign A1 to be 17" R4 10/10/02 AV Change bkgd o 3 cabinets in sign A1.
R5 12/10/02 Change Pylon to Monument Sign and add name of Gallyan Liberty Plaza.

Page: 18 Of: 22

This is an original unpublished drawing created by Superior Electrical Advertising. It is submitted for your approval. It is not to be shown to anyone outside of your organization, nor is it to be reproduced, copied or exhibited in any fashion. The changing of colors, sizes, materials or illumination method does not alter the design. Ownership of this design is held by Superior Electrical Advertising, Inc. Authorization to use this design in any fashion must be obtained in writing from Superior Electrical Advertising, Inc.

SEA 2001
Note: The Colors depicted here are a graphic representation. Actual colors may vary. See color specifications.

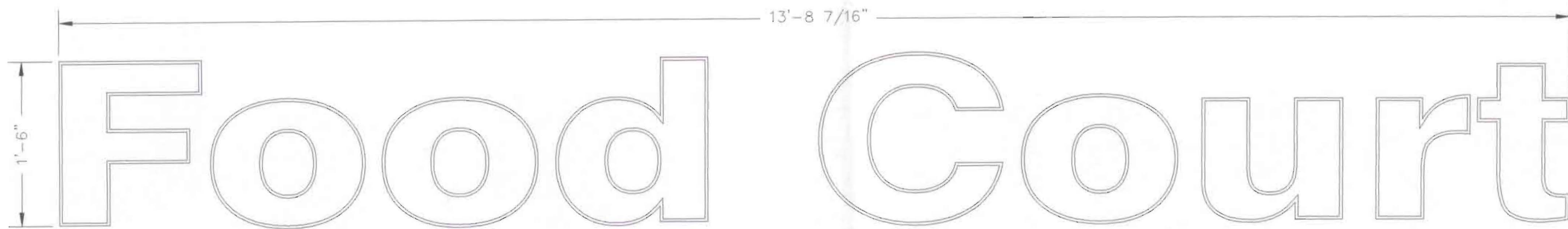

C5A LETTER ELEVATION
SCALE: 1"=1'-0"

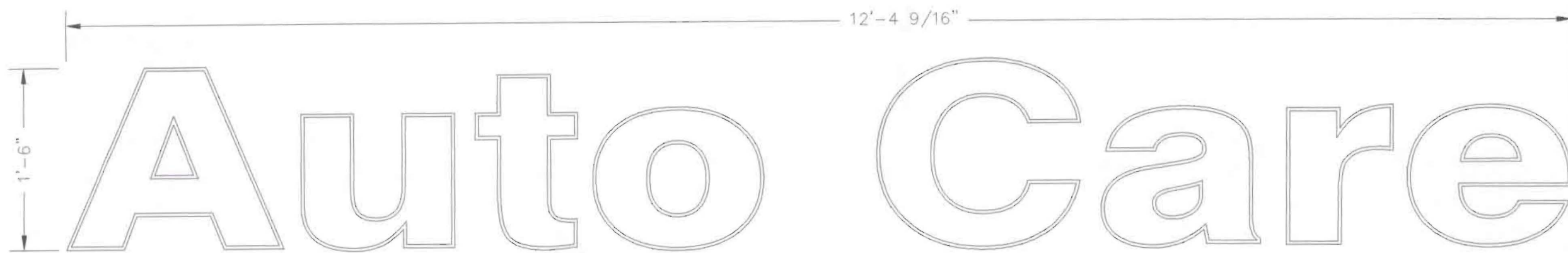

C5 LETTER ELEVATION
SCALE: 1"=1'-0"

**MANUFACTURE AND INSTALL: (2) SETS "FOOD COURT"
(1) SET "AUTO CARE"**

**INTERIOR NEON ILLUMINATED PAN CHANNEL LETTERS 5" DEEP
FACE TO BE WHITE PLEX #7328 W/ FILM APPLIED 1st SURFACE.
COPY TO BE #3630-76 HOLY GREEN W/ WHITE OUTLINE.
TRIMCAP AND RETURNS TO BE BLACK.**

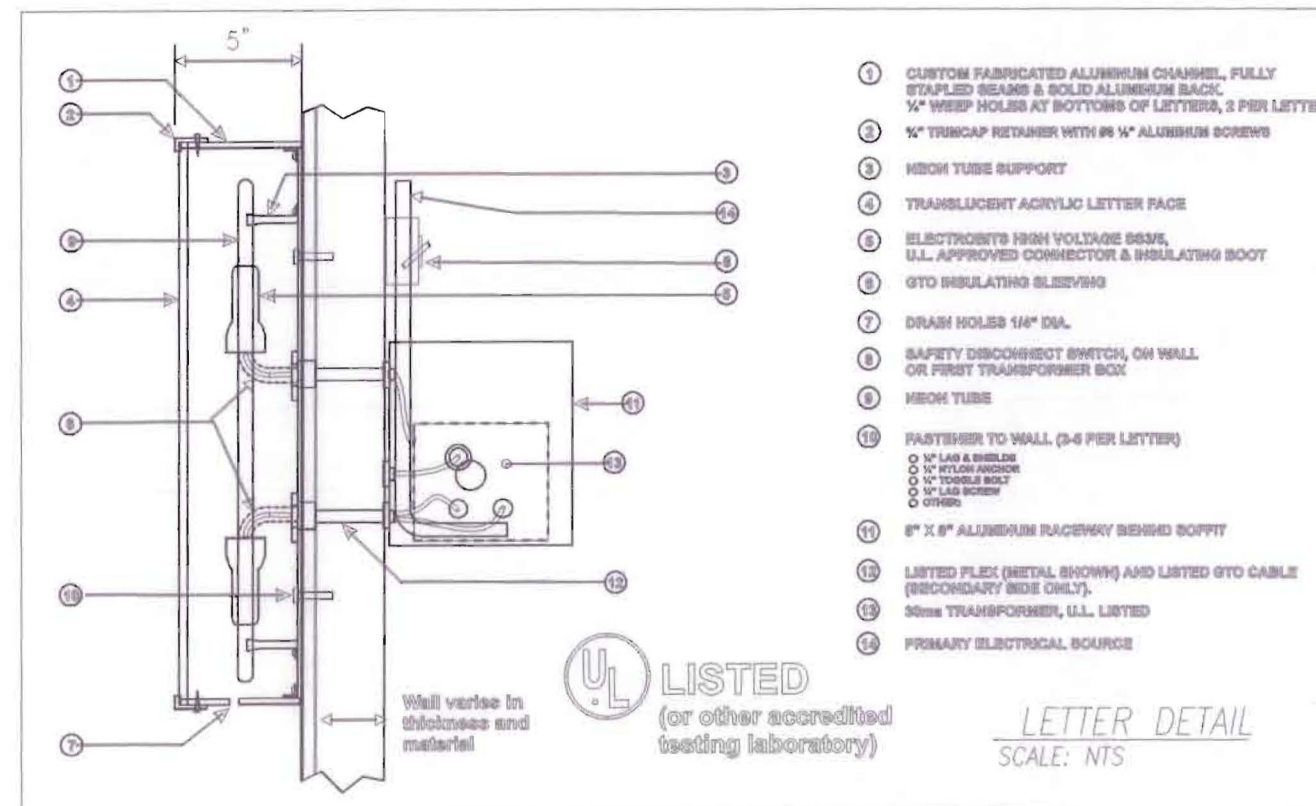

1700 West Anaheim Street
Long Beach, California
90813-1195
phone: 562.495.3808
facsimile: 562.435.1867

www.superiorsigns.com
design@superiorsigns.com

Project:
Gallyan Liberty Plaza

Address:
**6670 & 6700
BRENTWOOD DRIVE
BRENTWOOD, CA.**

Account Manager:
MIKE RATHBUN

Designer:
M.Miller/AViolenta 18.5

Scale:
AS NOTED

Design No.:
01-05-1760-02

Date:
05-08-01

Reg. No.:

Revisions:
R3 10-04-02 atv
Remove Beverly Center to all pages and put copy in Canopy
The O.A.H. of sign A1 to be 17
R4 10/10/02 AV Change bkgd to 3 cabinets in sign A1.
R5 12/10/02 Change Pylon to Monument Sign and add name of Gallyan Liberty Plaza.

Page: 19
Of: 22

This is an original unpublished drawing created by Superior Electrical Advertising. It is submitted for your approval. It is not to be shown to anyone outside of your organization, nor is it to be reproduced, copied or exhibited in any fashion. The changing of colors, sizes, materials or illumination method does not alter the design. Ownership of this design is held by Superior Electrical Advertising, Inc. Authorization to use this design in any fashion must be obtained in writing from Superior Electrical Advertising, Inc.

© SEA 2001
Note: The Colors depicted here are a graphic representation. Actual colors may vary. See color specifications.



superior
electrical advertising

1700 West Anaheim Street
Long Beach, California
90813-1195
phone: 562.495.3808
facsimile: 562.435.1867

www.superiorsigns.com
design@superiorsigns.com

Project:
Gallyan Liberty Plaza

Address:
6670 & 6700
BRENTWOOD DRIVE
BRENTWOOD, CA.

Account Manager:
MIKE RATHBUN

Designer:
M. Miller/AViolenta 18.5

Scale:
AS NOTED

Design No.:
01-05-1760-02

Date:
05-08-01

Reg. No.:

Revisions:
R3 10-04-02 atv
Remove Beverly Center to all
pages and put copy in Canopy
The O.A.H. of sign A1 to be 17'
R4 10/10/02 AV Change bkgd o
3 cabinets in sign A1.
R5 12/10/02 Change Pylon to
Monument Sign and add name
of Gallyan Liberty Plaza.

Page: 15 Of: 22

This is an original unpublished drawing
created by Superior Electrical Advertising.
It is submitted for your approval. It is not
to be shown to anyone outside of your
organization, nor is it to be reproduced,
copied or exhibited in any fashion. The
changing of colors, sizes, materials or
illumination method does not alter the
design. Ownership of this design is held
by Superior Electrical Advertising, Inc.
Authorization to use this design in any
fashion must be obtained in writing from
Superior Electrical Advertising, Inc.
SEA 2001
Note: The Colors depicted here are a
graphic representation. Actual colors
may vary. See color specifications.

79'-0"

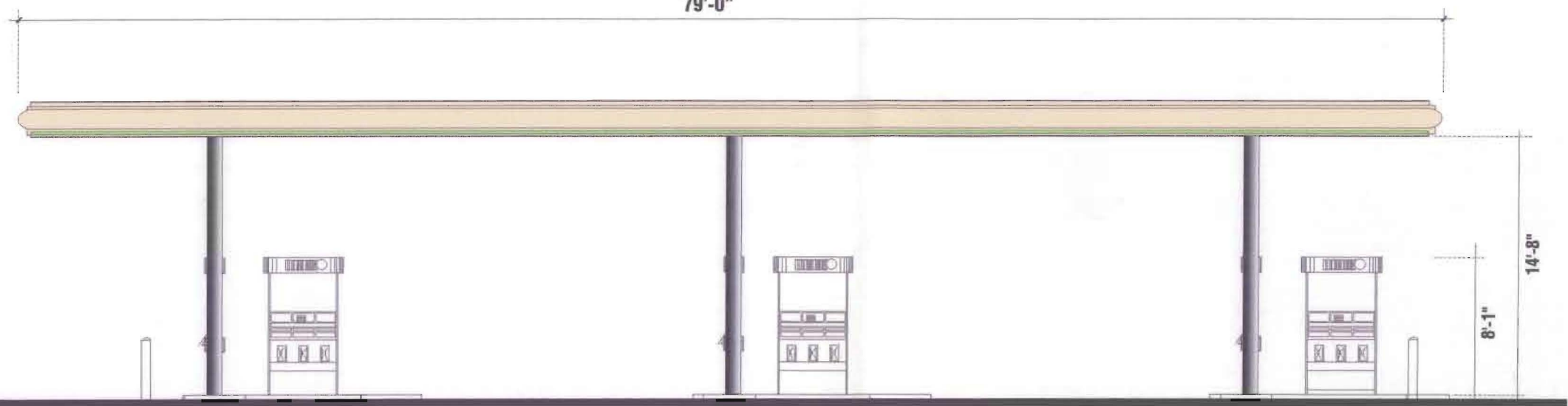

1 WEST ELEVATION - CANOPY
Scale: 1/8" = 1'-0"

MANUFACTURE AND INSTALL: (2) SETS "LIBERTY GASOLINE" WITH LOGO
INTERIOR NEON ILLUMINATED PAN CHANNEL LETTERS 5" DEEP
FACE TO BE WHITE PLEX #7328 W/ FILM APPLIED 1st SURFACE.
COPY TO BE #3630-76 HOLY GREEN W/ WHITE OUTLINE.
TRIMCAP AND RETURNS TO BE BLACK.

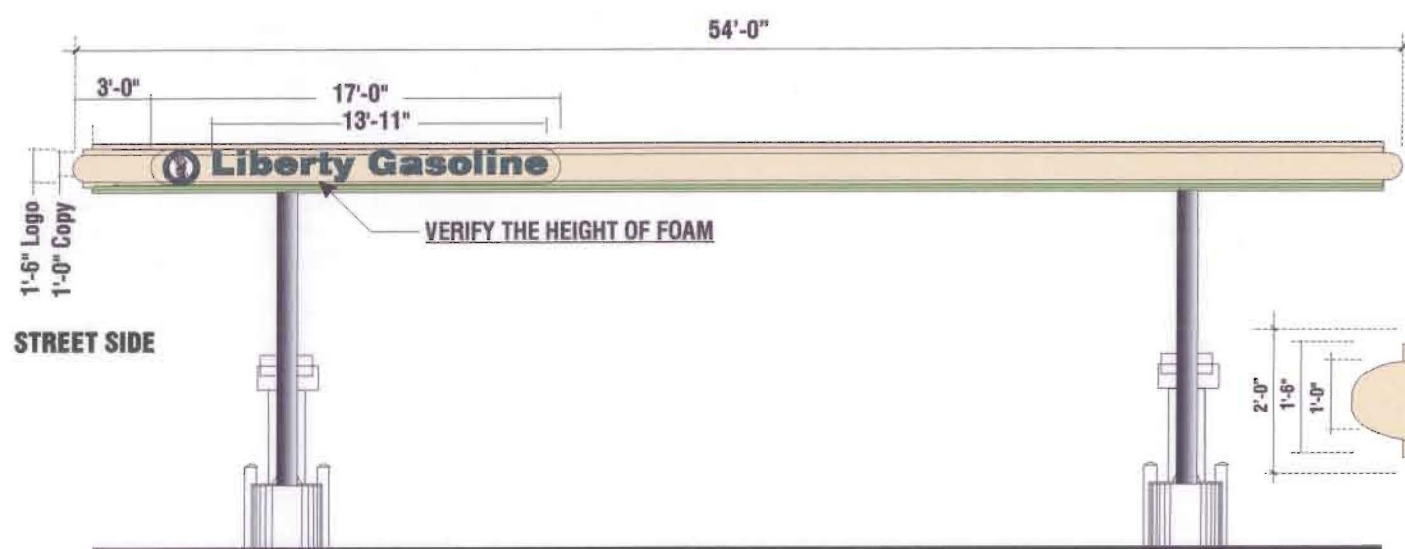

2 SOUTH ELEVATION - CANOPY
Scale: 1/8" = 1'-0"

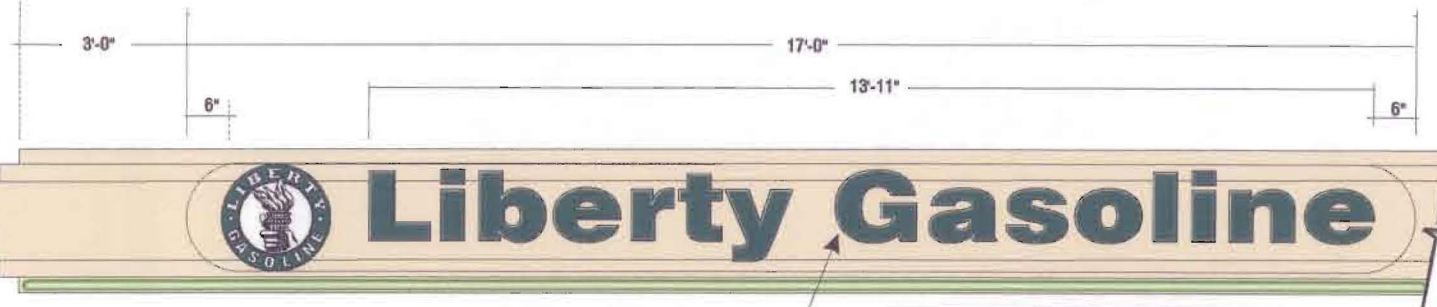

GREEN L.E.D. LIGHT STRIPS LIGHTING ON ALL (4) SIDES

CANOPY - CHANNEL LETTERS DETAIL
Scale: 3/8" = 1'-0" Two (2) Required

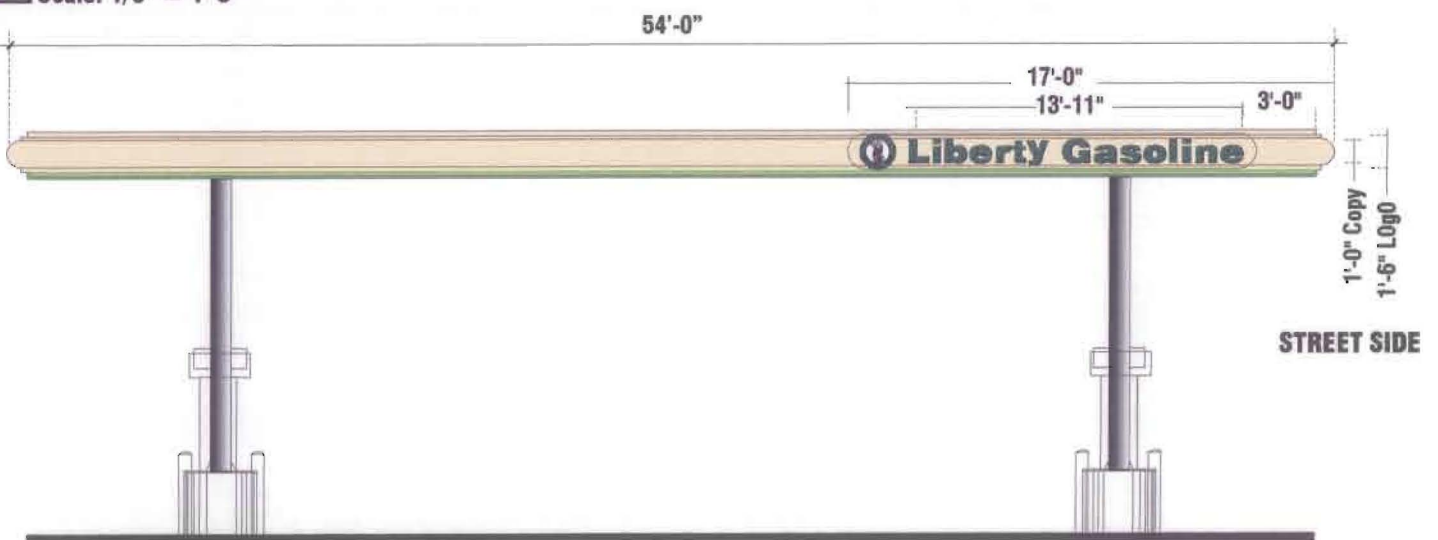

3 NORTH ELEVATION - CANOPY
Scale: 1/8" = 1'-0"

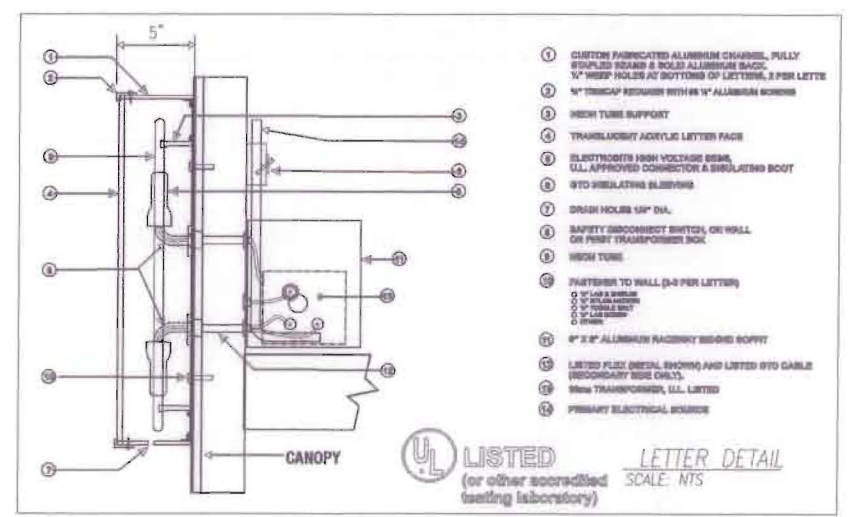

- 1 CUSTOM FABRICATED ALUMINUM CHANNEL, FULLY
STUPLED REARS & BOLS ALUMINUM BACK,
1/2" DEEP HOLDS AT BOTTOMS OF LETTERS, 3 PER LETTER
- 2 1/2" TRIMCAP REDUCER WITH 6x 1/2" ALUMINUM SCREWS
- 3 NEON TUBE SUPPORT
- 4 TRANSLUCENT ACRYLIC LETTER FACE
- 5 ELECTRICITY HIGH VOLTAGE BEAR,
UL APPROVED CONNECTOR & INSULATED BOOT
- 6 2x2 INSULATING ALUMINUM
- 7 DRAIN HOLES 1/8" DIA.
- 8 SAFETY DISCONNECT SWITCH, ON WALL
OR PERM TRANSFORMER BOX
- 9 NEON TUBE
- 10 FASTENER TO WALL (2-2 PER LETTER)
- 11 1/2" x 1/2" x 1/2" ALUMINUM
- 12 LISTED PLEX METAL SIGNING AND LISTED 2x2 CABLE
(SECONDARY WIRE ONLY)
- 13 PERM TRANSFORMER, UL LISTED
- 14 PRIMARY ELECTRICAL SOURCE



LETTER DETAIL
SCALE: NTS

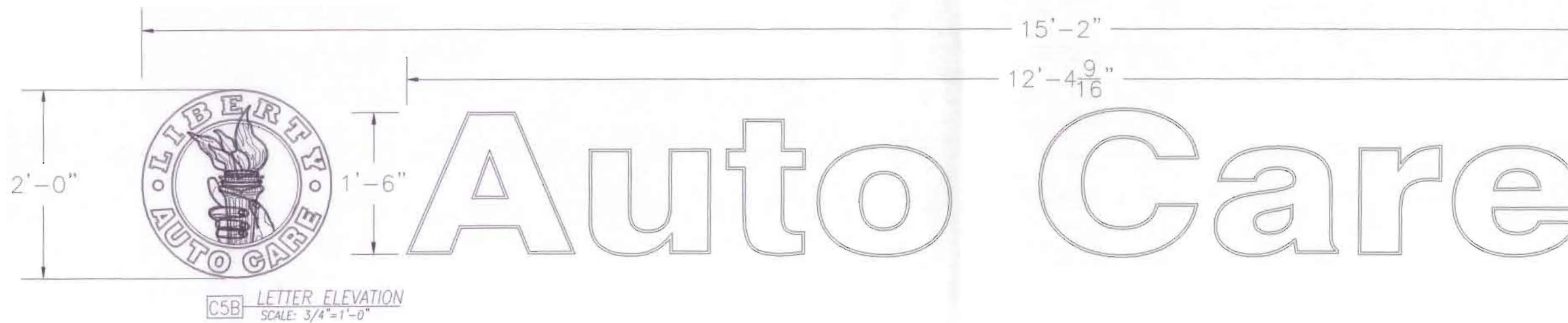

MFR. & INSTALL (1) S/F INTER. ILLUM. LOGO SIGN
 FACE MAT'L. TO BE CLEAR POLYCARBONATE DECOR 2ND SURFACE
 BKG'D. OF INNER CIRCLE TO BE #3630--76 HOLLY GREEN AND
 THE OUTER CIRCLE TO BE WHITE.
 TORCH TO BE WHITE WITH BLACK OUTLINE.
 COPY TO BE #3630-76 HOLLY GREEN WITH BLACK OUTLINE
 RETURN TO BE PAINTED TO MATCH BUILDING
 RETAINERS TO BE PAINTED TO BLACK

MANUFACTURE AND INSTALL (1) SET EACH
 INTERIOR NEON ILLUMINATED PAN CHANNEL LETTERS 5" DEEP
 FACE TO BE WHITE PLEX #7328 W/ FILM APPLIED 1ST SURFACE.
 COPY TO BE #3630-76 HOLLY GREEN W/ WHITE OUTLINE.
 TRIMCAP AND RETURNS TO BE BLACK

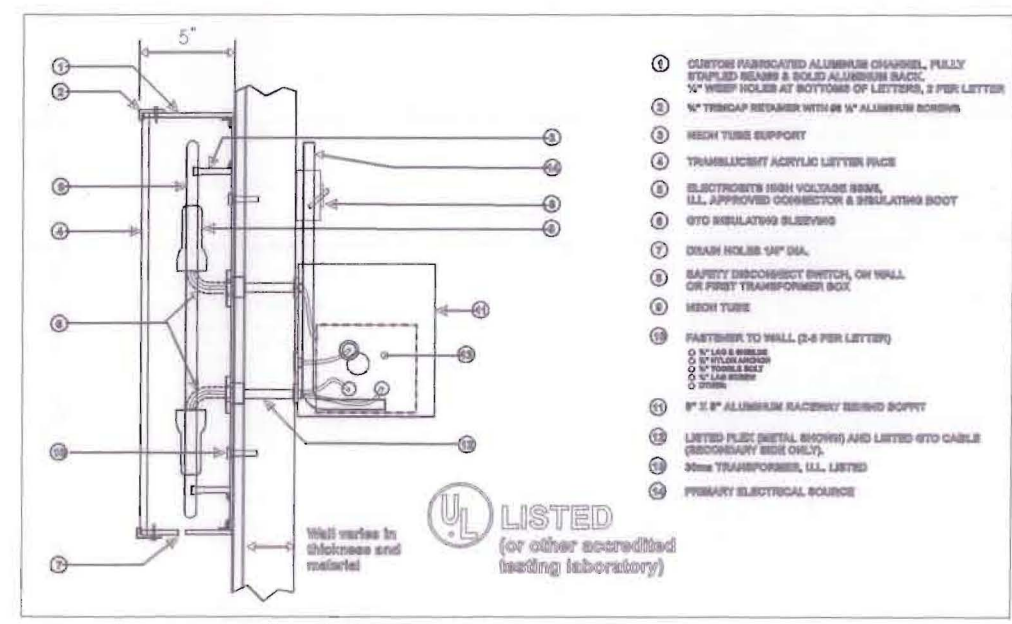
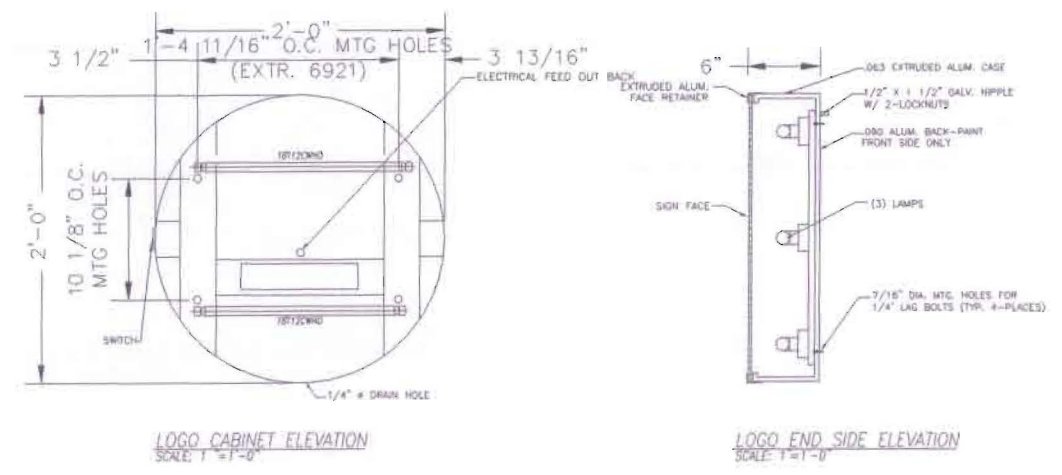

- ① CUSTOM FABRICATED ALUMINUM CHANNEL, FULLY STAPLED BEHIND & SLOTTED ALUMINUM BACK.
- ② 1/4" TRIMCAP RETAINER WITH #6 1/2" ALUMINUM BORDERS
- ③ NEON TUBE SUPPORT
- ④ TRANSLUCENT ACRYLIC LETTER FACE
- ⑤ ELECTROTEC'S HIGH VOLTAGE SOCKET, U.L. APPROVED CONNECTOR & INSULATION BOOT
- ⑥ GYO INSULATING SLEEVINGS
- ⑦ DRAIN HOLES 1/4" DIA.
- ⑧ SAFETY DISCONNECT SWITCH, ON WALL OR FIRST TRANSFORMER BOX
- ⑨ NEON TUBE
- ⑩ FASTENER TO WALL (2-6 PER LETTER)
- ⑪ 8" X 8" ALUMINUM RACEWAY BEHIND SOCKET
- ⑫ LISTED PLEX (METAL SHOWING) AND LISTED GYO CABLE (NECESSARY SIDE ONLY).
- ⑬ 30ma TRANSFORMER, U.L. LISTED
- ⑭ PRIMARY ELECTRICAL SOURCE

"FOOD MART" LETTER DETAIL
 SCALE: NTS



1700 West Anaheim Street
 Long Beach, California
 90813-1195
 phone: 562.495.3808
 facsimile: 562.435.1867

www.superiorsigns.com
 design@superiorsigns.com

Project:
Gallyan Liberty Plaza

Address:

Account Manager:
MIKE RATHBUN

Designer:
M.Miller/AViolenta 18.5

Scale:
AS NOTED

Design No.:
01-05-1760-02

Date:
05-08-01

Reg. No.:

Revisions:

Page: 20 Of: 22

This is an original unpublished drawing created by Superior Electrical Advertising. It is submitted for your approval. It is not to be shown to anyone outside of your organization, nor is it to be reproduced, copied or exhibited in any fashion. The changing of colors, sizes, materials or illumination method does not alter the design. Ownership of this design is held by Superior Electrical Advertising, Inc. Authorization to use this design in any fashion must be obtained in writing from Superior Electrical Advertising, Inc.

© SEA 2001
 Note: The Colors depicted here are a graphic representation. Actual colors may vary. See color specifications.

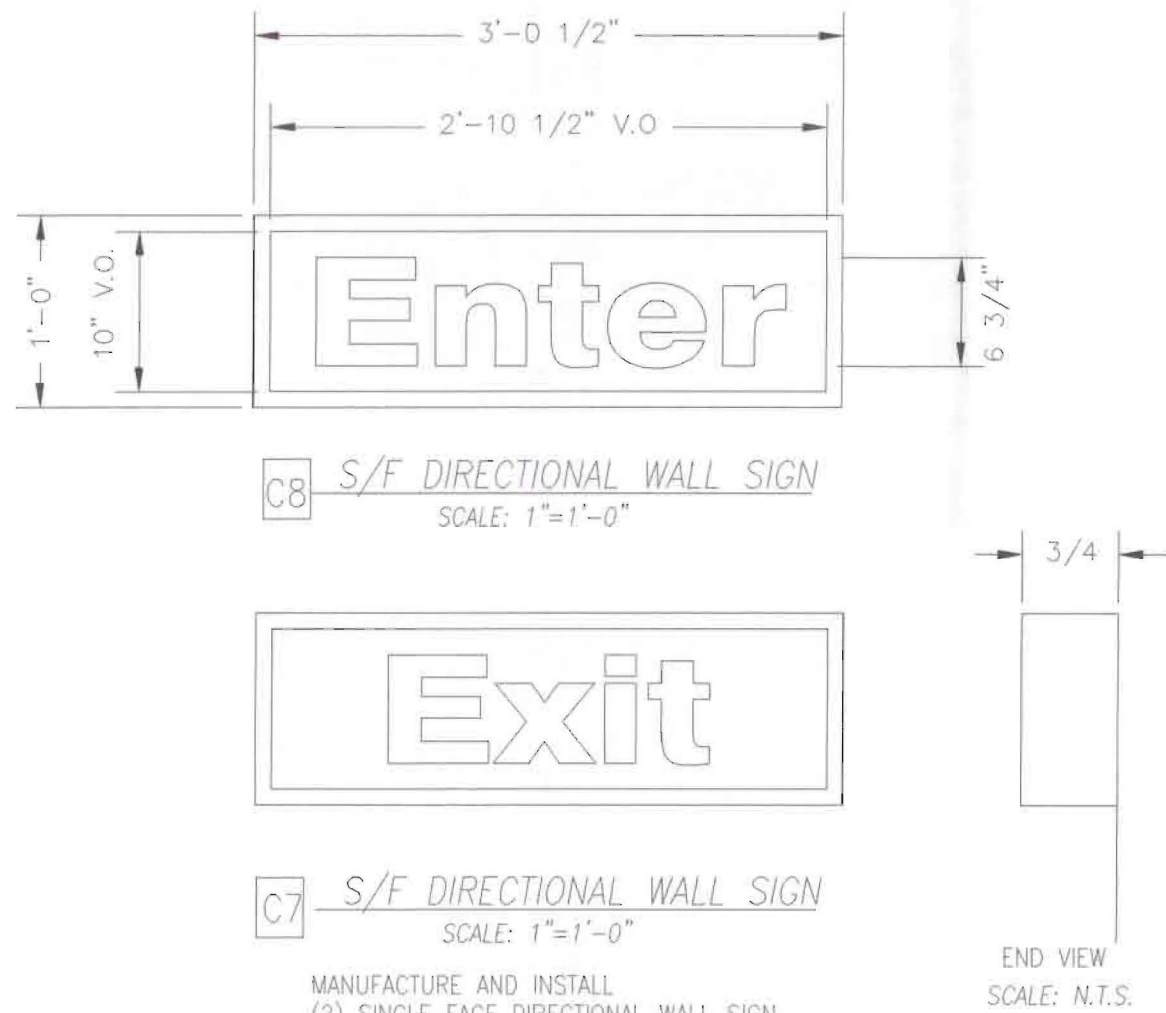

ALUMINUM MARK 6 CABINET PAINTED BLACK.
 FACES TO BE WHITE ACRYLIC PLASTIC WITH OVERLAY FILM
 BACKGROUND TO BE #3630-76 HOLLY GREEN
 COPY TO BE SHOW THRU WHITE



1700 West Anaheim Street
 Long Beach, California
 90813-1195
 phone: 562.495.3808
 facsimile: 562.435.1867

www.superiorsigns.com
 design@superiorsigns.com

Project:
Gallyan Liberty Plaza

Address:
**6670 & 6700
 BRENTWOOD DRIVE
 BRENTWOOD, CA.**

Account Manager:
MIKE RATHBUN

Designer:
M.Miller/AViolenta 18.5

Scale:
AS NOTED

Design No.:
01-05-1760-02

Date:
05-08-01

Reg. No.:

Revisions:
 R3 10-04-02 atv
 Remove Beverly Center to all
 pages and put copy in Canopy
 The O.A.H. of sign A1 to be 17"
 R4 10/10/02 AV Change bkgd o
 3 cabinets in sign A1.
 R5 12/10/02 Change Pylon to
 Monument Sign and add name
 of Gallyan Liberty Plaza.

Page: Of:
21 22

This is an original unpublished drawing
 created by Superior Electrical Advertising.
 It is submitted for your approval. It is not
 to be shown to anyone outside of your
 organization, nor is it to be reproduced,
 copied or exhibited in any fashion. The
 changing of colors, sizes, materials or
 illumination method does not alter the
 design. Ownership of this design is held
 by Superior Electrical Advertising, Inc.
 Authorization to use this design in any
 fashion must be obtained in writing from
 Superior Electrical Advertising, Inc.

© SEA 2001
 Note: The Colors depicted here are a
 graphic representation. Actual colors
 may vary. See color specifications.

SIGN C9

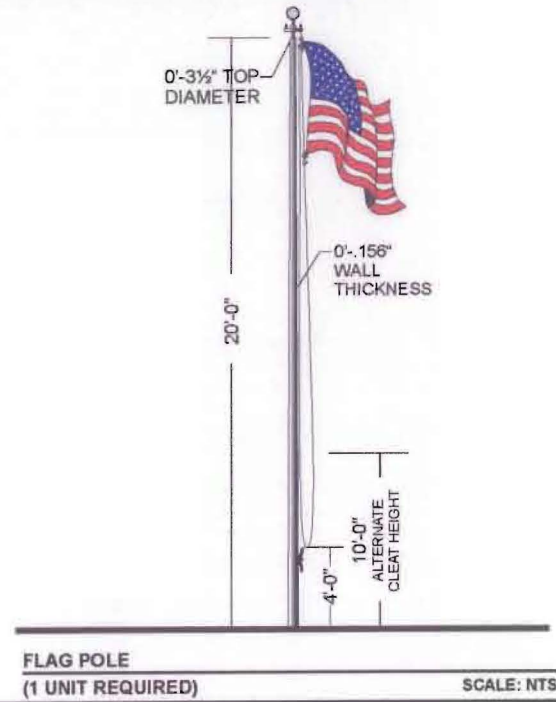

*** FOOTING BY G.C. ***

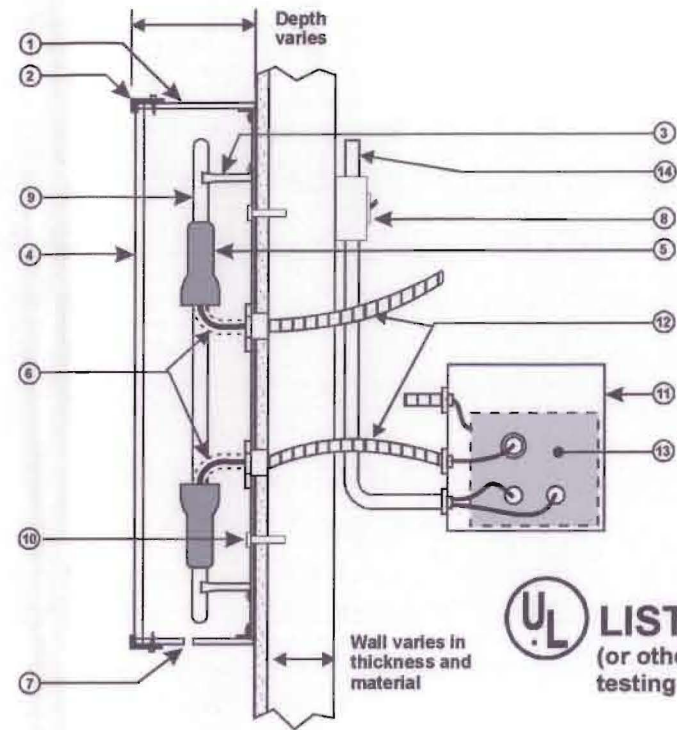

- ① CUSTOM FABRICATED ALUMINUM CHANNEL, FULLY STAPLED SEAMS & SOLID ALUMINUM BACK. 1/4" WEEP HOLES AT BOTTOMS OF LETTERS, 2 PER LETTER
- ② 1/2" TRIMCAP RETAINER WITH #8 1/4" ALUMINUM SCREWS
- ③ NEON TUBE SUPPORT
- ④ TRANSLUCENT ACRYLIC LETTER FACE
- ⑤ ELECTROBITS HIGH VOLTAGE SS3/5, U.L. APPROVED CONNECTOR & INSULATING BOOT
- ⑥ GTO INSULATING SLEEVING
- ⑦ DRAIN HOLES 1/4" DIA.
- ⑧ SAFETY DISCONNECT SWITCH, ON WALL OR FIRST TRANSFORMER BOX
- ⑨ NEON TUBE
- ⑩ FASTENER TO WALL (2-5 PER LETTER)
 O 1/2" LAG & SHIELD
 O 1/2" NYLON ANCHOR
 O 1/2" TOGGLE BOLT
 O 1/2" LAG BOREW
 O OTHER
- ⑪ GALVANIZED, VENTED TRANSFORMER BOX
- ⑫ LISTED FLEX (METAL SHOWN) AND LISTED GTO CABLE (SECONDARY SIDE ONLY).
- ⑬ 30ma TRANSFORMER, U.L. LISTED
- ⑭ PRIMARY ELECTRICAL SOURCE

UL LISTED
(or other accredited testing laboratory)

CHANNEL LETTER SECTION DETAIL - ELECTROBITS
DETAIL = UL48-T1D

N.T.S.



1700 West Anaheim Street
Long Beach, California
90813-1195
phone: 562.495.3808
facsimile: 562.435.1867

www.superiorsigns.com
design@superiorsigns.com

Project:
Gallyan Liberty Plaza

Address:
6670 & 6700 BRENTWOOD DRIVE BRENTWOOD, CA.

Account Manager:
MIKE RATHBUN

Designer:
M.Miller/AViolenta 18.5

Scale:
AS NOTED

Design No.:
01-05-1760-02

Date:
05-08-01

Reg. No.:

Revisions:
R3 10-04-02 atv
Remove Beverly Center to all pages and put copy in Canopy The O.A.H. of sign A1 to be 17
R4 10/10/02 AV Change bkgd o 3 cabinets in sign A1.
R5 12/10/02 Change Pylon to Monument Sign and add name of Gallyan Liberty Plaza.

Page: 22 Of: 22

This is an original unpublished drawing created by Superior Electrical Advertising. It is submitted for your approval. It is not to be shown to anyone outside of your organization, nor is it to be reproduced, copied or exhibited in any fashion. The changing of colors, sizes, materials or illumination method does not alter the design. Ownership of this design is held by Superior Electrical Advertising, Inc. Authorization to use this design in any fashion must be obtained in writing from Superior Electrical Advertising, Inc.

© SEA 2001
Note: The Colors depicted here are a graphic representation. Actual colors may vary. See color specifications.