



CONTRA COSTA COUNTY FIRE PROTECTION DISTRICT

FIRE • RESCUE • EMS



Deputy Chief Brian Helmick

Fire, Rescue, EMS

Semiannual Update

City of Brentwood City

Council

May 9, 2023

CONTRA COSTA COUNTY FIRE PROTECTION DISTRICT

FIRE • RESCUE • EMS

Your Fire “Department” at a Glance

- Countywide fire, rescue, EMS & ambulance service
- One of the largest special fire districts in California
- Dedicated to preservation of resident life and property

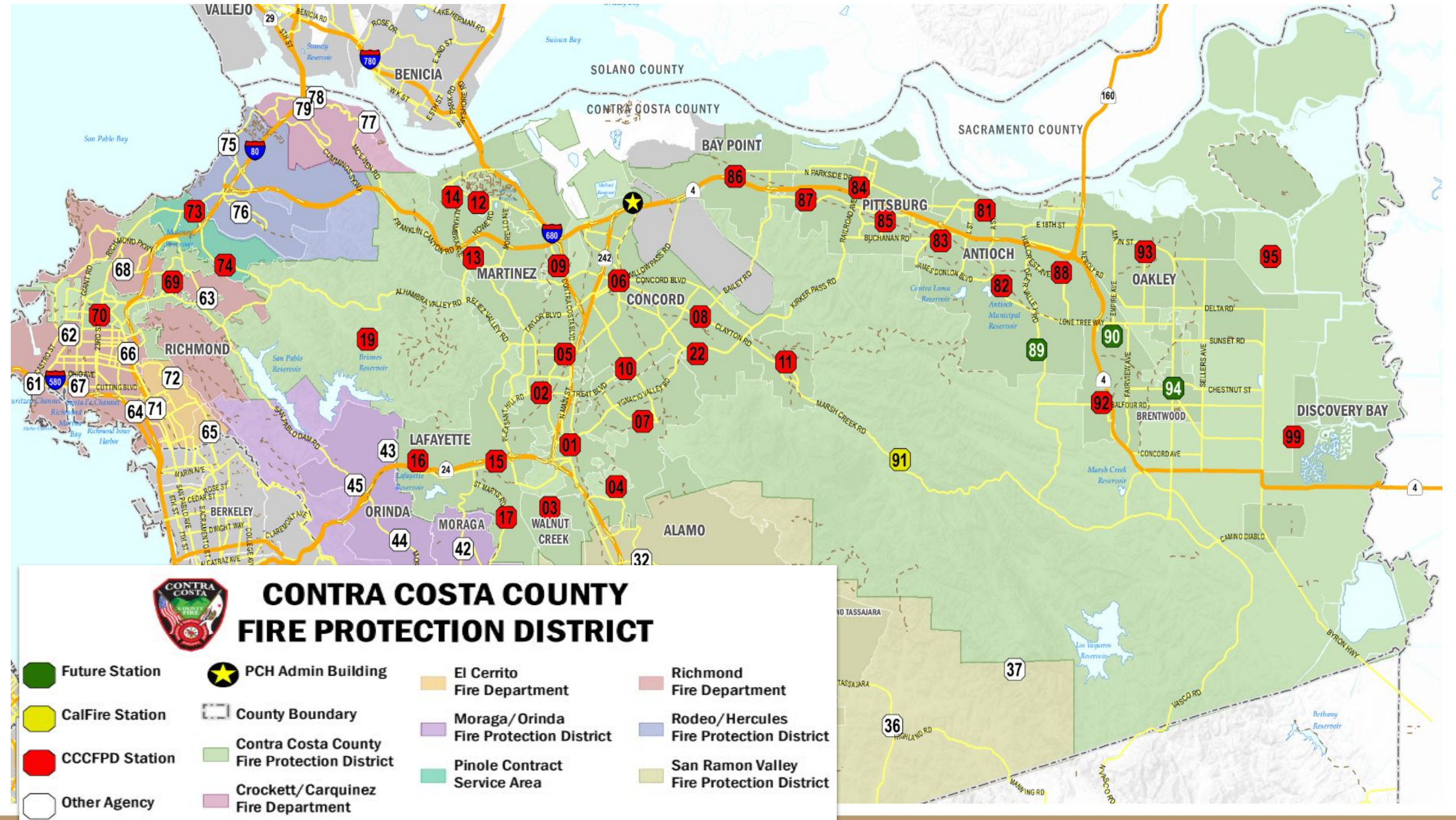

CONTRA COSTA COUNTY FIRE PROTECTION DISTRICT

FIRE • RESCUE • EMS

About Our District - Crews and Facilities

- 500+ Employees
- 33 Fire Stations and 36 Crews
- Fleet of 250 Specialized Vehicles
- Specialty Programs
- Expanded Service Area



Specialty Programs Serve Our Residents

- Ambulance Transport Alliance
- Aviation
- Crew 12
- Fire Dozer
- Fire Investigation
- Haz Mat
- Health and Wellness
- K 9 – Search & Arson
- Marine
- Rescue
- UAV
- FEMA Urban Search & Rescue



CONTRA COSTA COUNTY FIRE PROTECTION DISTRICT

FIRE • RESCUE • EMS

What's New

- **East Con Fire Annexation Complete**
 - 19 Firefighters Staff Battalion 9 from Two Additional Fire Stations
 - Advanced Life Support Now Districtwide
 - New Stations in Planning
- **Serving Pinole and West County from Stations 73 & 74**
- **Crew 12 Countywide, Year-Round Resource**
- **Residents Wildfire Mitigation Projects Program**
- **Fire Stations 4, 86, and 95 Opened Last Year**
- **Construction Plans for Three New Stations Underway**
- **SAFER Grant Adding B8/B9 Crews in 2023**
- **K9 Program – Accelerant Sniffing Baxter Joins Team**

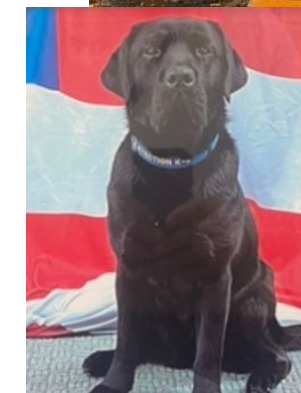
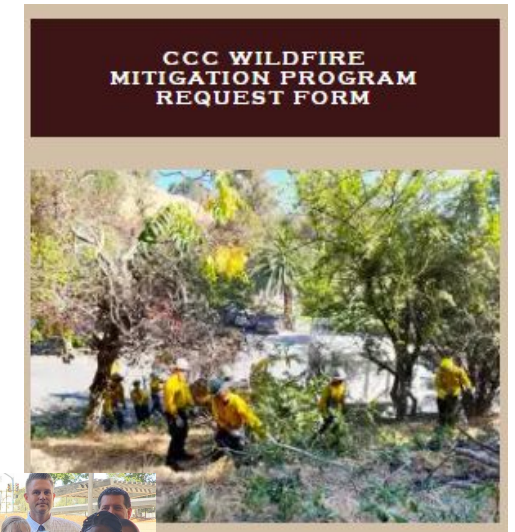

Detailed Look at the City of Brentwood- as of March 2023

Incident Counts by Year (YTD)

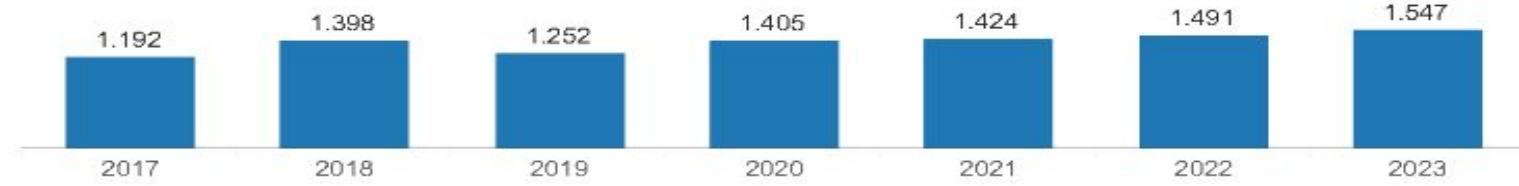

Incident Counts by Month (Last 36 Months)

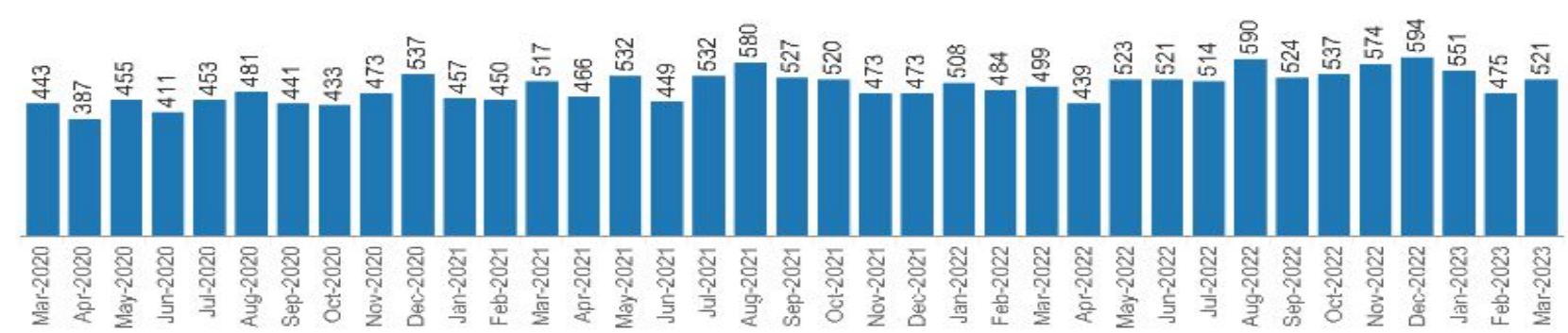

Incident and Response Count by Hour of Day

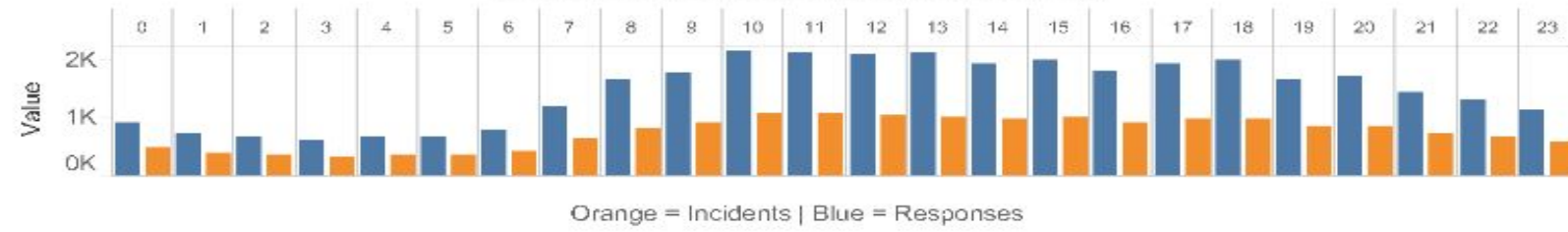

Average Response Times Analysis (by Unit ID, Code 3)

Unit ID	Avg. Code 3 Resp. Time	Responses
BC8	00:00:00	1
BLS25	00:00:06	1
E116	00:11:37	1
E182	00:05:47	3
E186	00:08:00	2
E188	00:10:13	11
E192	00:07:24	110
E193	00:08:23	20
E195	00:08:42	3
E199	00:07:41	3
M24	00:03:02	2
M26	00:05:01	5
M50	00:05:27	3
M51	00:06:56	9
M52	00:05:20	5
M53	00:06:30	8
M54	00:06:26	9
M55	00:06:09	10
M56	00:08:45	8
M57	00:06:28	12
M58	00:10:17	5
M59	00:05:11	4
M81	00:05:00	7
M83	00:04:57	3
M84	00:07:09	7
M85	00:08:37	3
M86	00:06:02	9
M87	00:06:34	4
M88	00:07:17	5
M89	00:05:42	5
PD	00:02:09	1
PD1	00:04:30	1
Grand Total	00:07:07	280

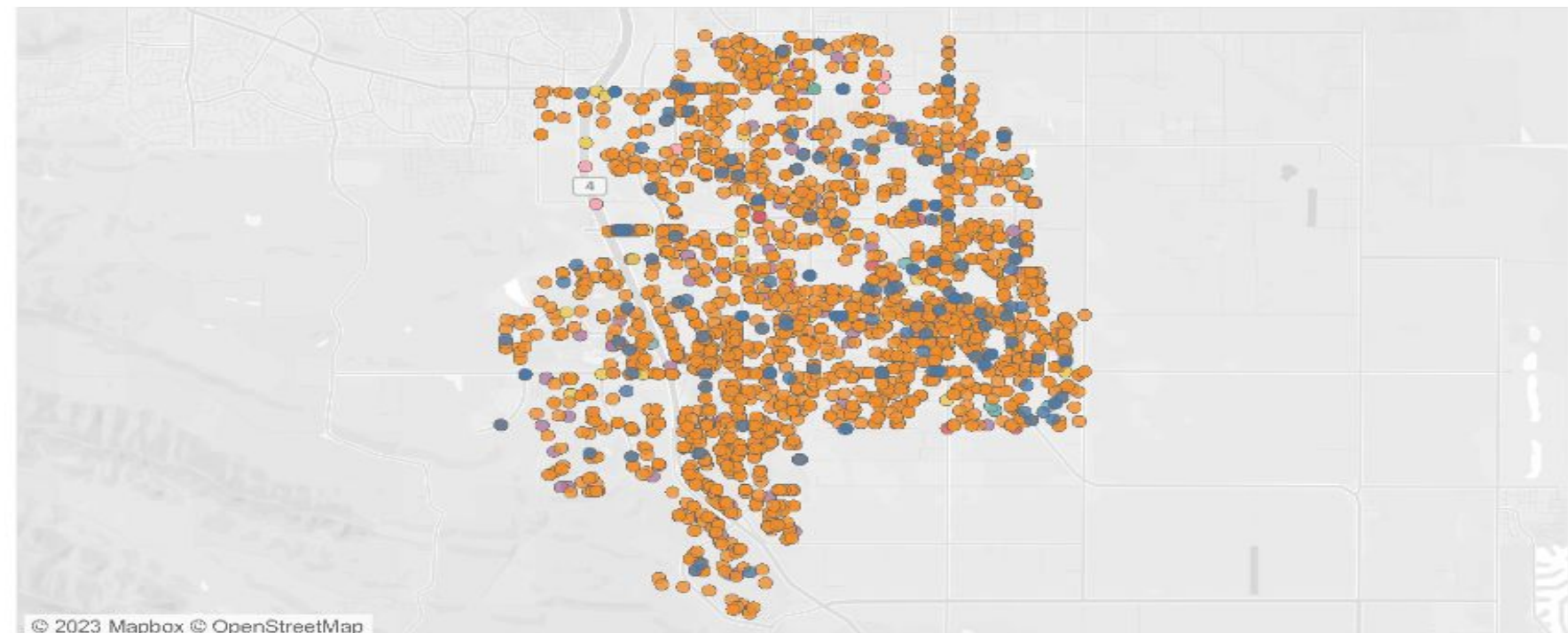

Detailed Look at the City of Brentwood- as of April 2023

Incident Counts by Year (YTD)



Incident Counts by Month (Last 36 Months)

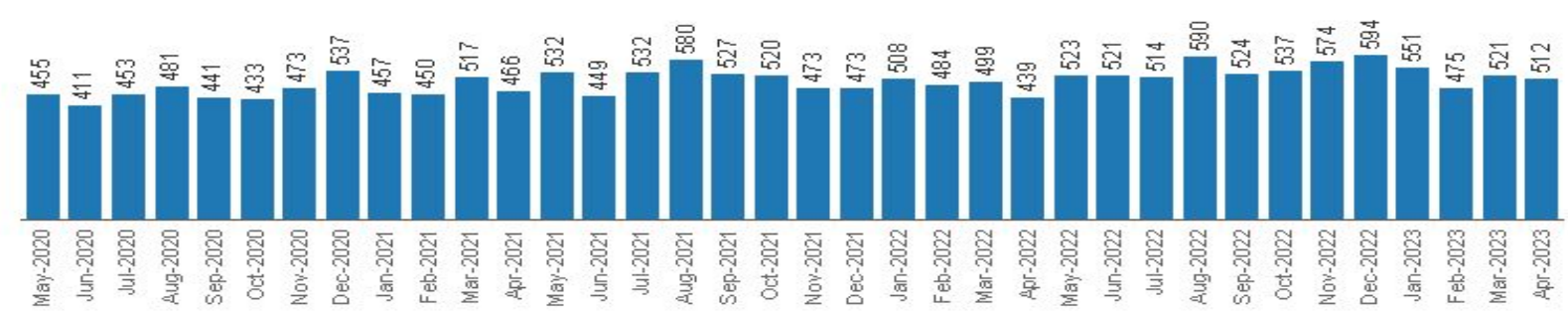

Incident and Response Count by Hour of Day

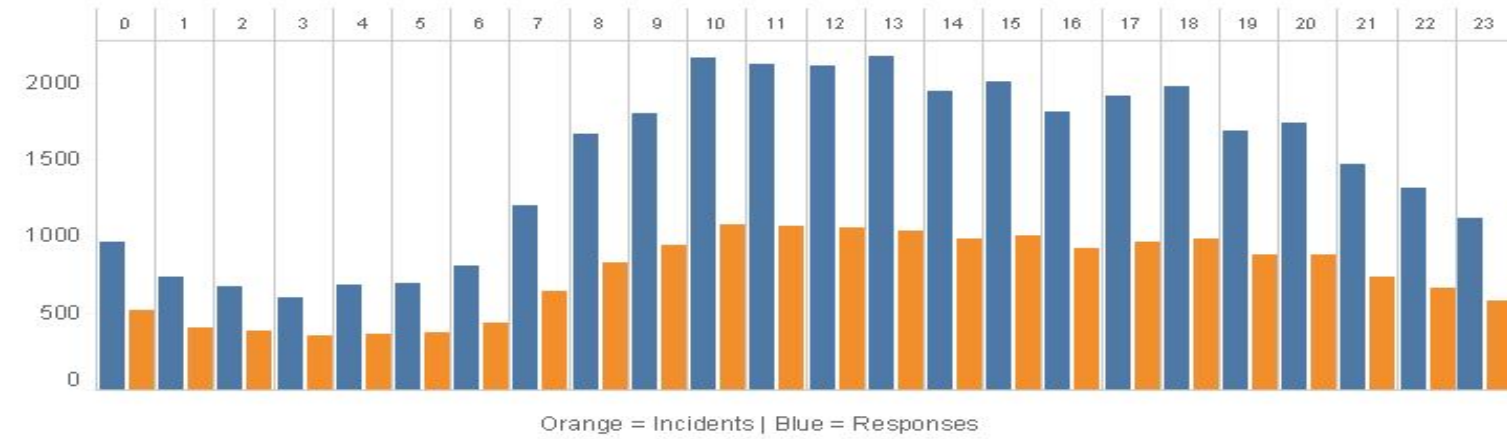

Average Response Times Analysis (by Unit ID, Code 3)

Unit ID	Avg. Code 3 Resp. Time	Responses
BC9	00:10:13	1
E182	00:09:20	2
E188	00:08:15	3
E190	00:07:11	26
E192	00:06:34	94
E193	00:07:54	8
E195	00:05:58	3
E199	00:06:52	2
M17	00:05:23	1
M24	00:04:46	1
M26	00:06:53	3
M50	00:06:37	5
M51	00:19:20	1
M52	00:07:23	7
M53	00:05:30	7
M54	00:05:16	4
M55	00:06:28	5
M56	00:04:31	9
M57	00:04:55	5
M58	00:06:13	5
M59	00:04:07	3
M81	00:04:54	8
M83	00:06:29	6
M84	00:06:21	5
M85	00:11:10	2
M86	00:04:42	7
M87	00:06:11	8
M88	00:05:44	7
M89	00:06:20	9
PD	00:02:22	1
SOF 2	00:02:16	1
T192	00:07:10	8
Grand Total	00:06:28	257

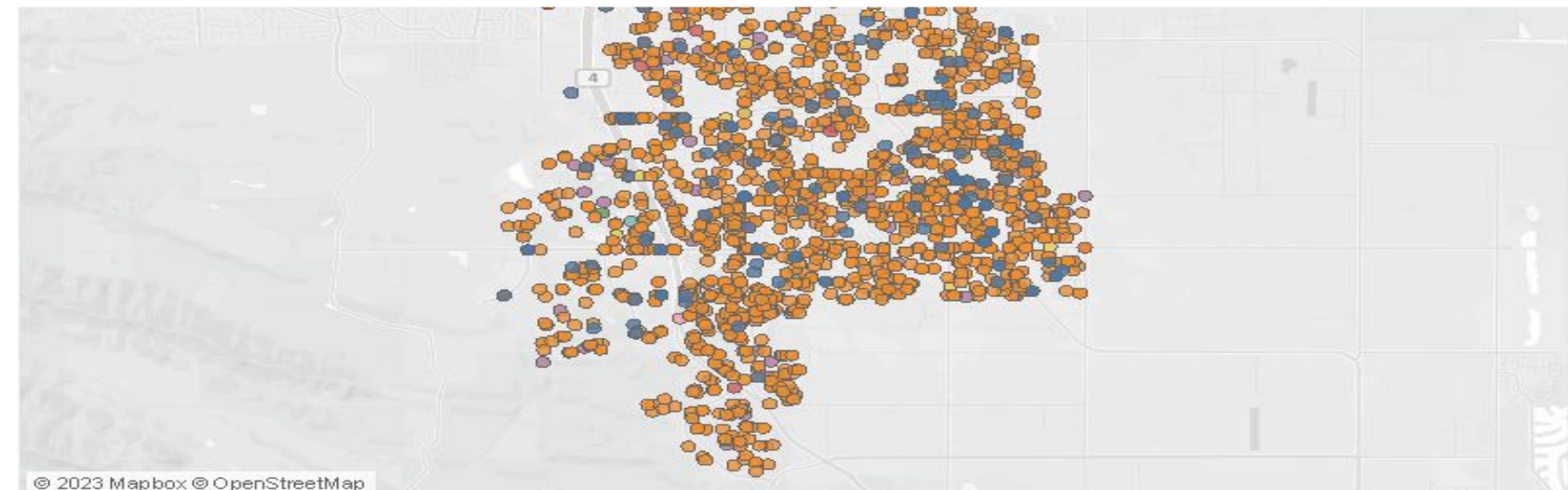

Brentwood Incidents by Type – April 2023

Incident Counts by Type

	Incidents	% of Total
Alarm	37	7.23%
Fire - Other	4	0.78%
Medical	402	78.52%
Other/Unk	61	11.91%
Rescue	3	0.59%
Vehicle Accident	5	0.98%
Grand Total	512	100.00%

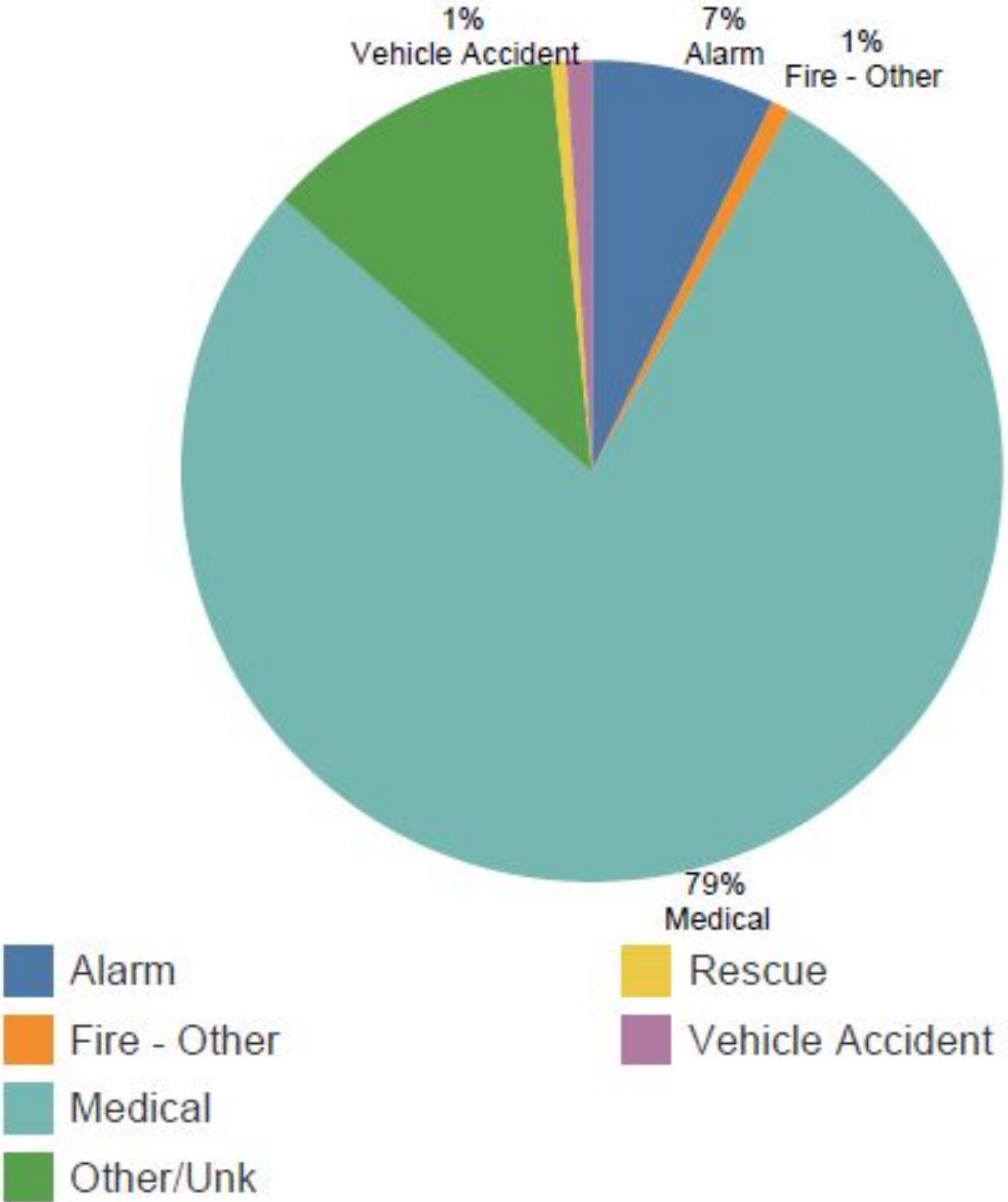

City of Brentwood EMS Data – as of April 2023

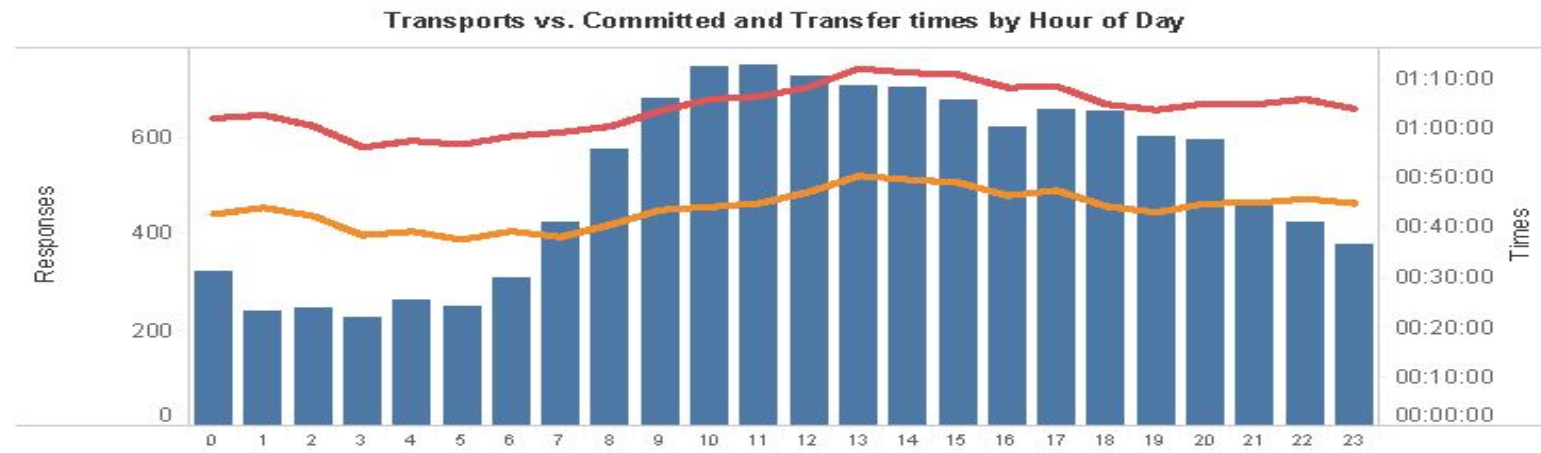
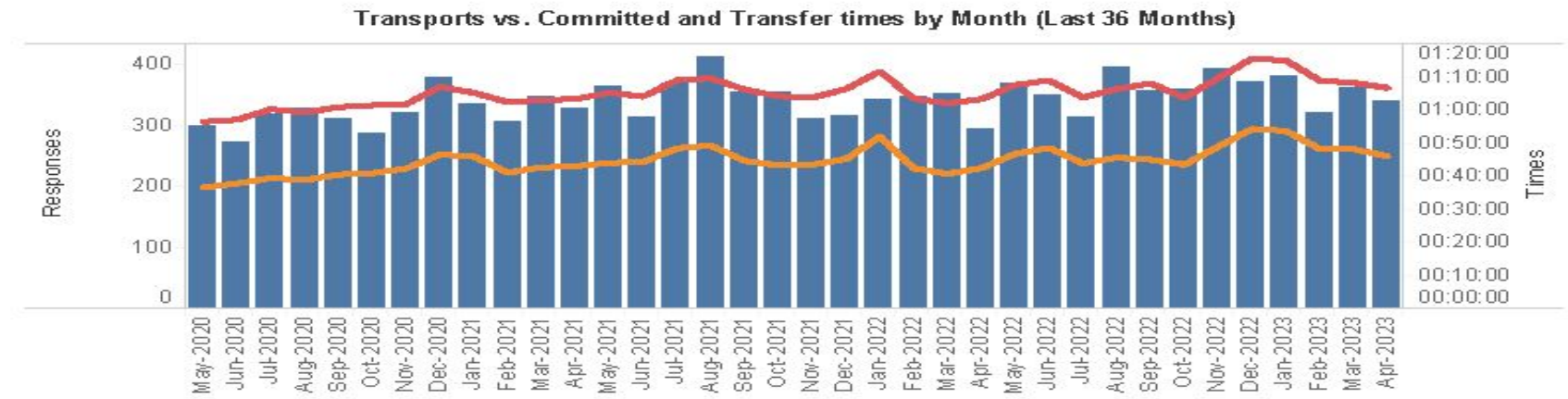
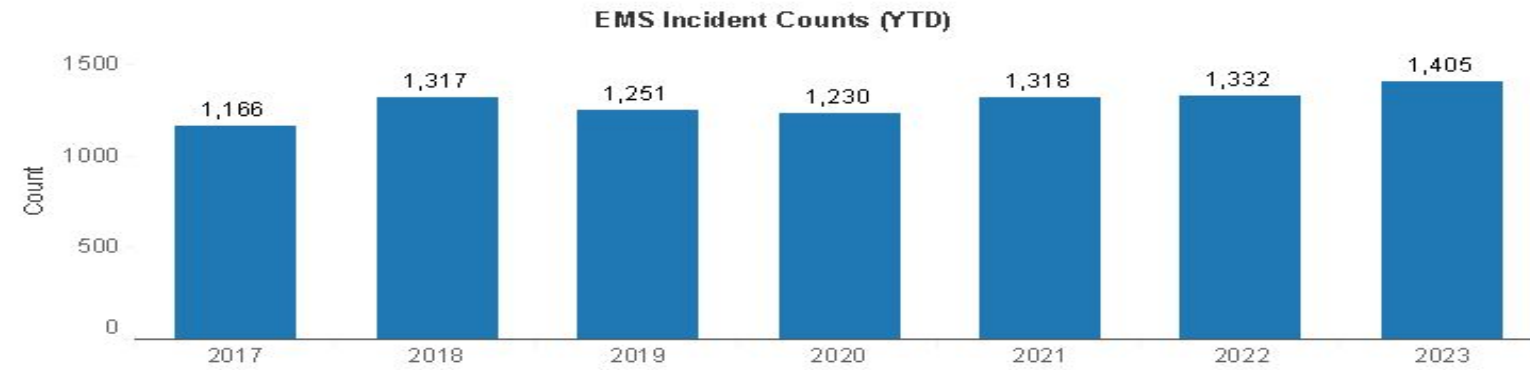

Orange = Transfer Time | Red = Committed Time | Blue = Transports

Average Response Times Analysis (by Unit ID, Code 3)

Unit ID	Avg. Code 3 Resp. Time	Responses
E192	00:06:29	1
E195	00:05:33	1
M17	00:05:23	1
M26	00:04:58	2
M50	00:05:44	4
M51	00:19:20	1
M52	00:06:32	5
M53	00:05:57	6
M54	00:05:38	3
M55	00:06:28	5
M56	00:04:29	6
M57	00:04:55	5
M58	00:06:56	4
M59	00:04:07	3
M81	00:05:01	6
M83	00:06:34	5
M84	00:06:32	4
M85	00:11:10	2
M86	00:04:26	5
M87	00:05:39	6
M88	00:05:44	7
M89	00:06:34	6
Grand Total	00:05:59	88

Response And Average Times Analysis (by Incident Type and Jurisdiction)

		Avg. Response Time	Responses
CON	5150 PD Request	00:17:48	18
	EMS - ALPHA CODE 2 WL..	00:11:26	9
	EMS - MEDICAL EMERGE..	00:09:23	7
	EMS- ALPHA (Fall)	00:15:33	7
	EMS-ALPHA *** CODE 2 ..	00:12:52	68
	EMS-AMBULANCE ONLY	00:10:36	22
	EMS-B LTD	00:09:07	21
	EMS-BRAVO	00:08:09	16
	EMS-CHARLIE	00:08:20	77
	EMS-DELTA	00:08:52	90
	EMS-ECHO	00:07:40	1
	RESCUE-EXTRICATION	00:02:45	1
	RESCUE-TRENCH	00:12:53	2
	SINGLE ENGINE C2	00:09:24	1
VEHICLE ACCIDENT	00:10:34	1	
Grand Total		00:10:20	341

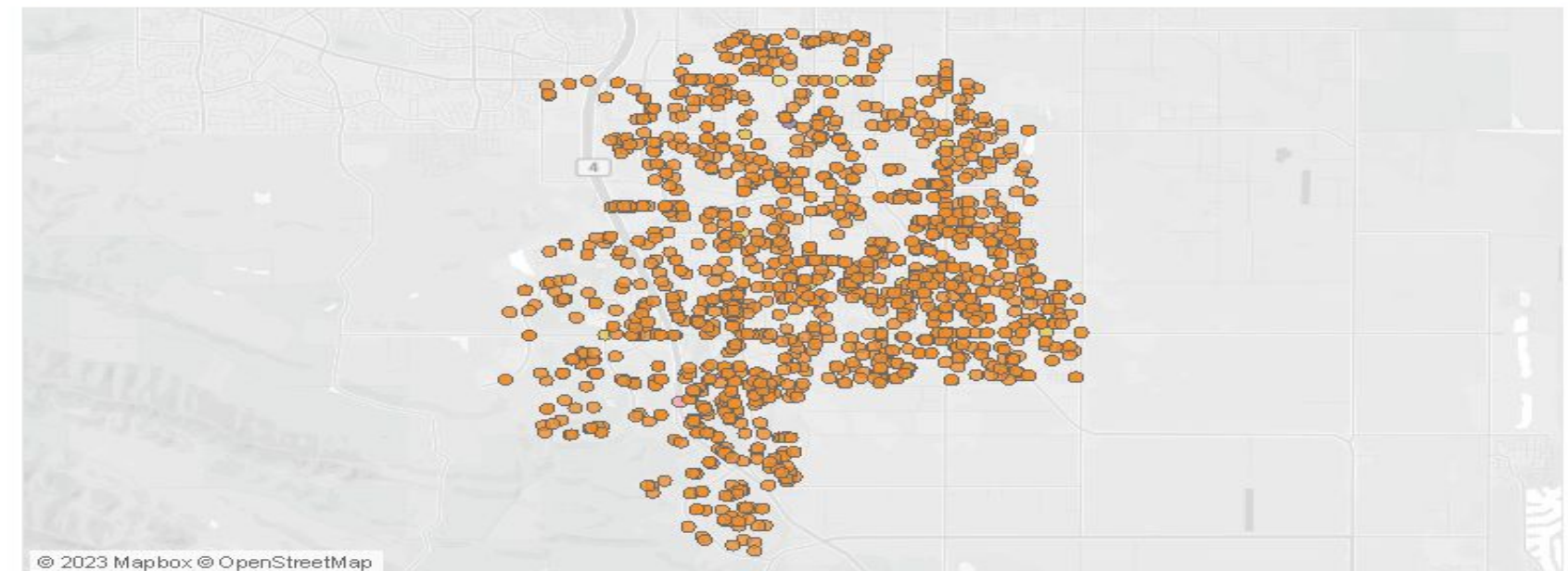

CONTRA COSTA COUNTY FIRE PROTECTION DISTRICT

FIRE • RESCUE • EMS

Wildfire Threat

- Longer, less predictable fire weather trend continues
- Reflected in Fire Threat Zone changes
- Indicators point to dangerous fire season
- No area of county is risk free, Contra Costa County far from immune to danger
- Many resources available to residents:
 - Wildfire Mitigation Program Projects
 - Residents Guides to Prep and Evacuation

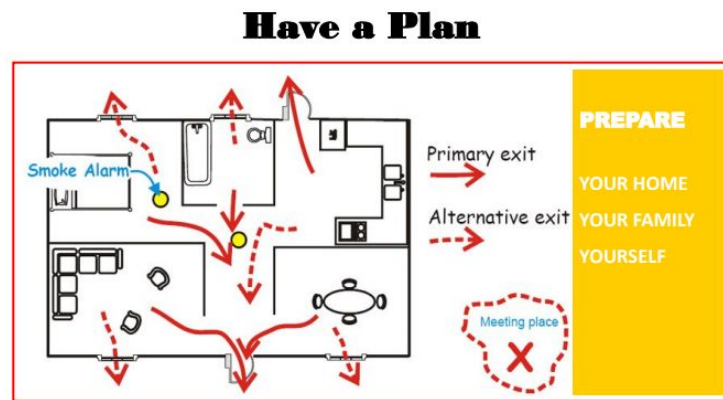
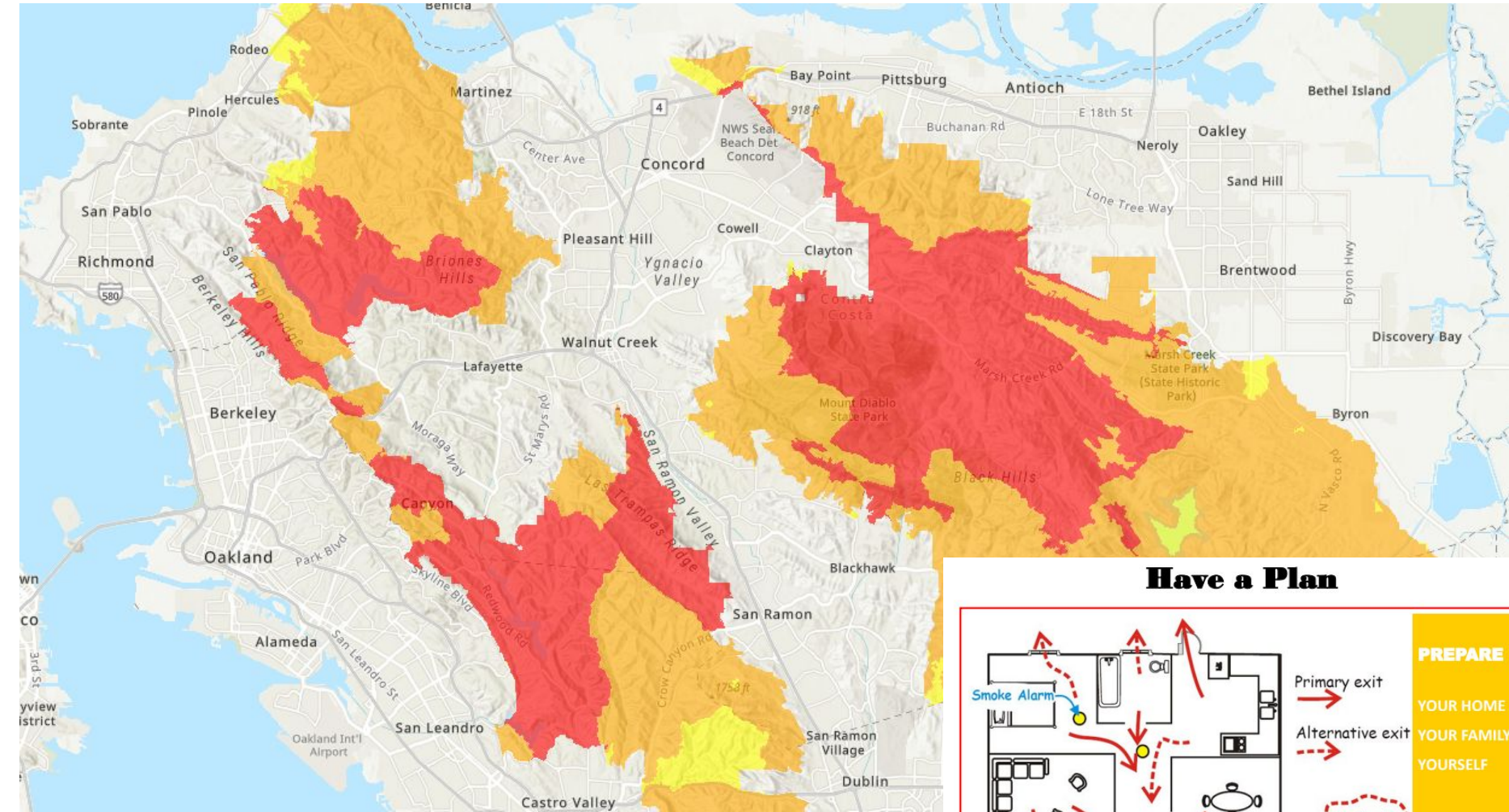

ZONE ONE
-30 feet from building-

How will you ready your home for a wildfire?

- Remove all dead and dying vegetation from around the house, roof, gutters, and decks
- Keep tree limbs 10 feet from structures and other trees
- Choose fire resistant plant species
- Have a roof made of composition, metal, or tile
- Cover vents to home with a fine mesh to keep out embers

- Always**
- Have your go kit by the door
 - Back your car in when parking
 - Battery backup for your garage door opener, or
 - Know how to manually open your garage door, or
 - Plan ahead for assistance opening your garage door



Changing Wildfire Threat Zones – Brentwood

- Minimal wildfire threat in city limits
- Considerable threat to the southwest
- Vegetation fire threat still significant in city
- View “live” threat maps at confire.cc/cccwildfirethreat

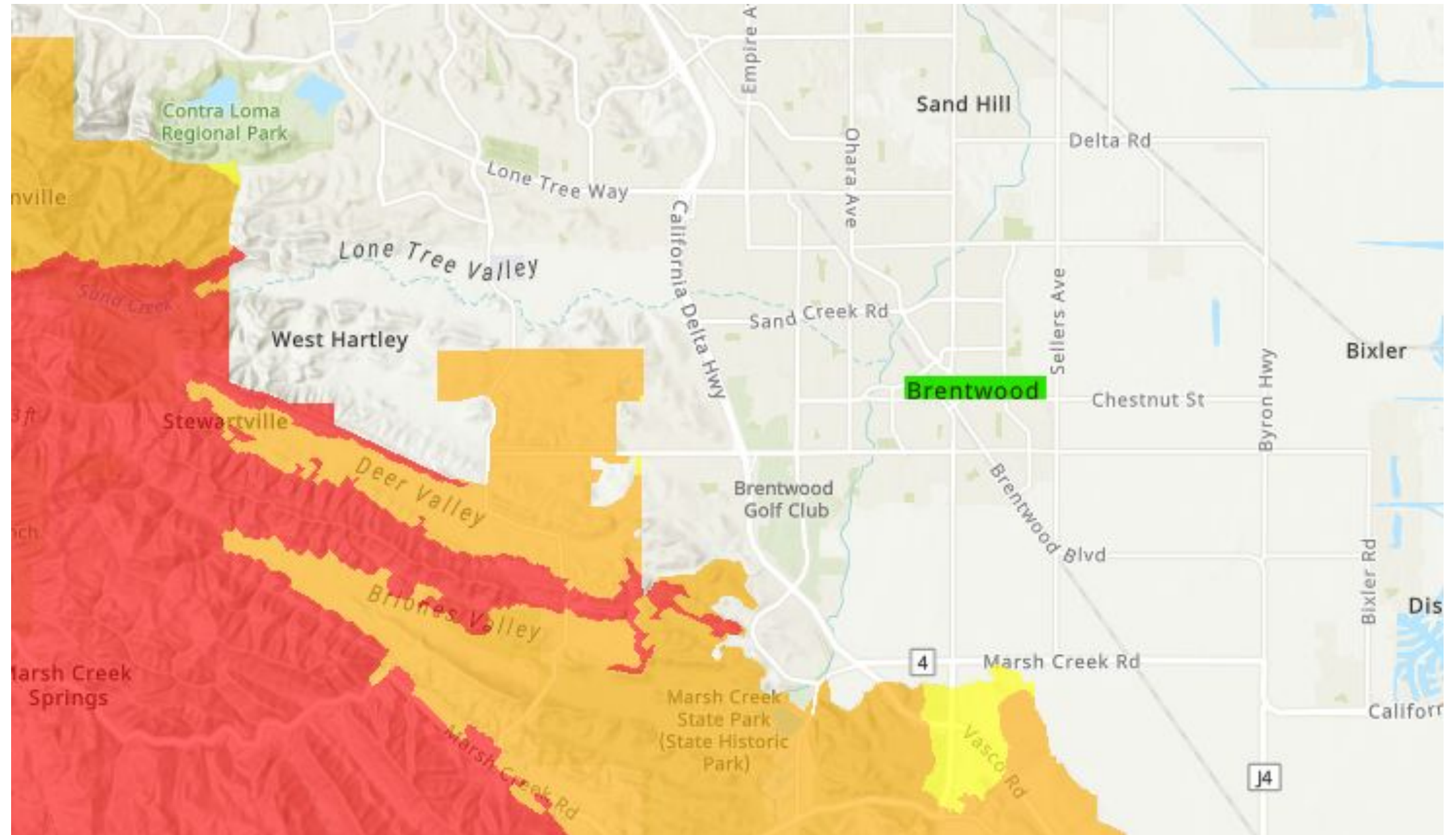

CONTRA COSTA COUNTY FIRE PROTECTION DISTRICT

FIRE • RESCUE • EMS

New, Valuable Evacuation Tool

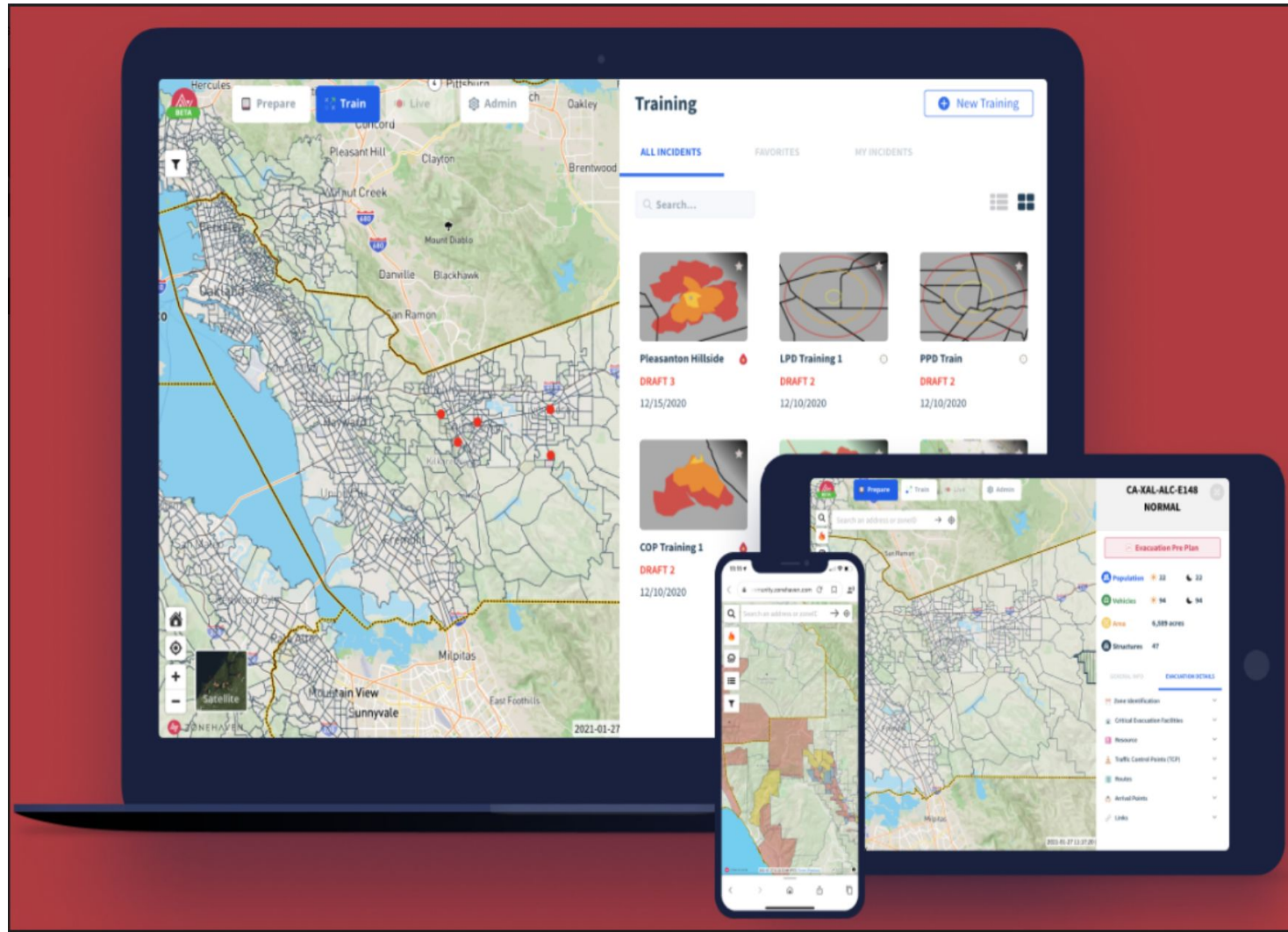

- Know Your Zone tool provides real time evacuation information for residents
- Supplements information provided by county alerting system – CWS Alerts
- Used by fire and law for all evacuation scenarios – wildfire, flood, natural disaster, etc.
- Easy-to-use, app-based system available on phones, tablets, computers
- Residents can learn more at cwsalerts.com/know-your-zone/, including zones for home, schools, work, etc.

CONTRA COSTA COUNTY FIRE PROTECTION DISTRICT

FIRE • RESCUE • EMS

Fire Safety for Residents

- Residential fires pose continued risk in our communities
- Modern home fires burn faster, hotter, and with more toxic smoke
- Simple steps can save lives:
 - Working smoke alarms on all floors, in every bedroom
 - Carbon monoxide alarms
 - Sleep with bedroom doors **CLOSED**
 - Have a family evacuation plan; practice it
- Much more at www.cccfpd.org

CONTRA COSTA COUNTY FIRE PROTECTION DISTRICT
FIRE • RESCUE • EMS

FIRE SAFETY CHECKLIST FOR HOMEOWNERS AND RENTERS
IF THERE IS A FIRE, YOU MAY HAVE LESS THAN 3 MINUTES TO GET OUT OF YOUR HOME.
TALK ABOUT WHAT YOU SHOULD DO TO BE SAFE.
MAKE SURE EVERYONE IN YOUR HOME KNOWS WHAT TO DO IF THERE IS A FIRE.

SMOKE ALARMS

- SMOKE ALARMS ARE ON EVERY LEVEL OF THE HOME
- SMOKE ALARMS ARE INSIDE ALL SLEEPING AREAS
- SMOKE ALARMS ARE TESTED EACH MONTH
- SMOKE ALARMS ARE LESS THAN 10 YEARS OLD

COOKING SAFETY

- PEOPLE STAY IN THE KITCHEN WHEN THEY ARE COOKING
- POT HANDLES ARE ALWAYS TURNED TOWARD THE BACK OF THE STOVE

ESCAPE PLAN

- THERE IS A FIRE ESCAPE PLAN THAT SHOWS 2 WAYS OUT OF EVERY ROOM
- EVERYONE KNOWS WHERE THE SAFE MEETING PLACE IS OUTSIDE THE HOME
- EVERYONE LIVING IN THE HOUSE PRACTICES THE ESCAPE PLAN 2 TIMES A YEAR

CARBON MONOXIDE ALARMS

- CARBON MONOXIDE ALARMS ARE LOCATED ON EACH LEVEL OF THE HOME
- CARBON MONOXIDE ALARMS ARE LESS THAN 7 YEARS OLD

ELECTRICAL AND APPLIANCE SAFETY

- ALL ELECTRICAL CORDS ARE IN GOOD CONDITION AND NOT BROKEN OR CUT
- PEOPLE CLEAN THE DYER OF LINT AFTER EVERY USE
- ALL PLUG OUTLETS ARE SAFE AND DO NOT FEEL WARM WHEN YOU TOUCH THEM. (IF THEY ARE WARM, CALL THE LANDLORD OR AN ELECTRICIAN)

WORKING SMOKE ALARMS SAVE LIVES!

WHEN YOU CHANGE YOUR CLOCK CHANGE YOUR SMOKE ALARM BATTERY

INSTALL SMOKE ALARMS IN EVERY BEDROOM, OUTSIDE EACH SEPARATE SLEEPING AREA, AND ON EVERY LEVEL OF THE HOME, INCLUDING THE BASEMENT

SMOKE ALARMS AT LEAST 1 MONTH BY PUSHING THE TEST TON

CALL THE FIRE DEPARTMENT FROM A CELLPHONE. STAY OUTSIDE UNTIL THE FIRE DEPARTMENT SAYS IT'S SAFE TO GO BACK INSIDE

4005 Pt. Chicago Hwy, Ste. 250 • Concord, CA 94520 • (925) 941-3300 • www.cccfpd.org

Questions?

References

